

**NOTE:**  
 REFER TO STRUCTURAL ANALYSIS  
 BY: HUDSON DESIGN GROUP, LLC,  
 DATED: JANUARY 04, 2016,  
 FOR THE CAPACITY OF THE  
 EXISTING STRUCTURES TO SUPPORT  
 THE PROPOSED EQUIPMENT.

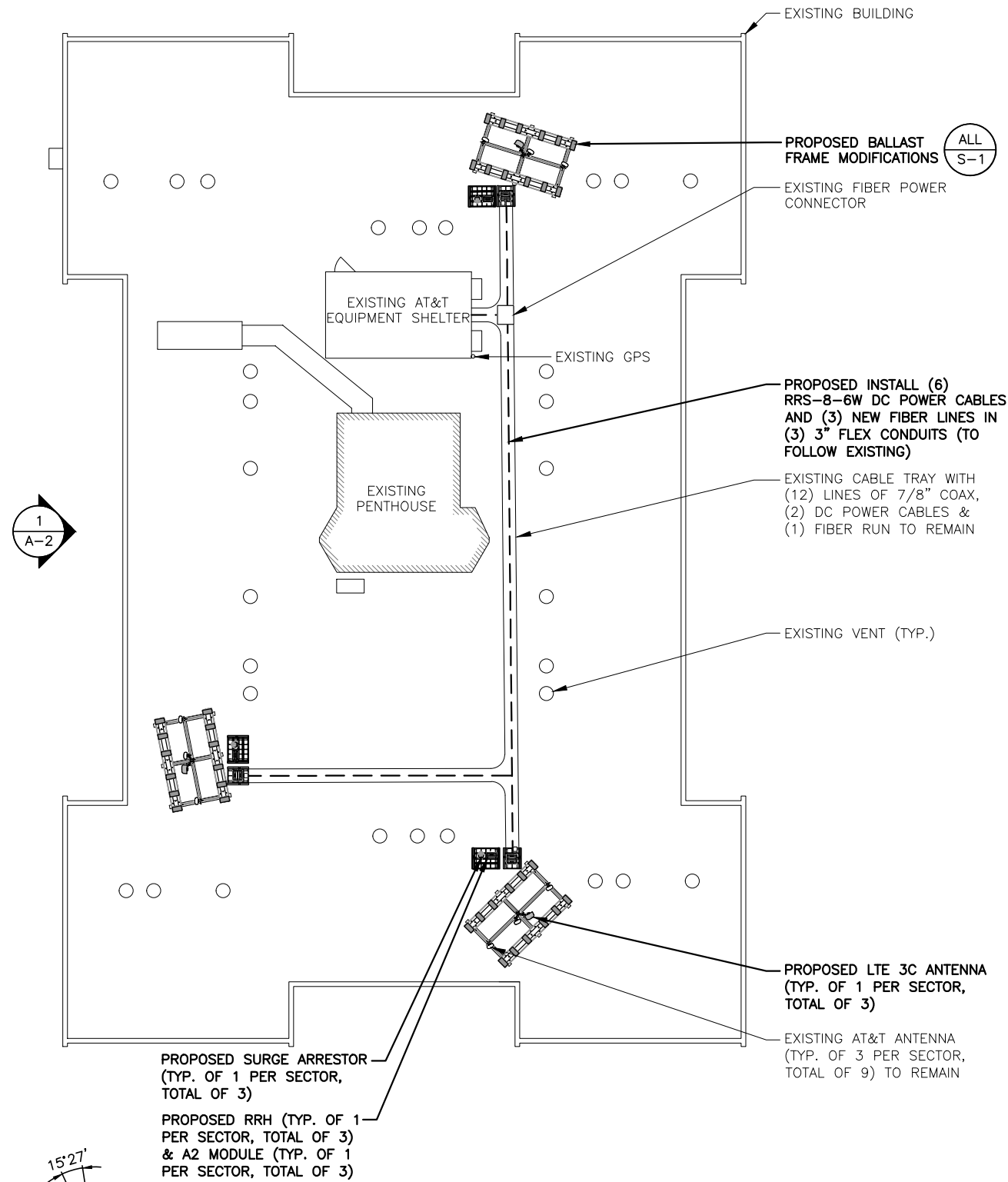

**ROOF PLAN**  
 22x34 SCALE: 3/32"=1'-0"  
 11x17 SCALE: 3/64"=1'-0"  
 1 A-1

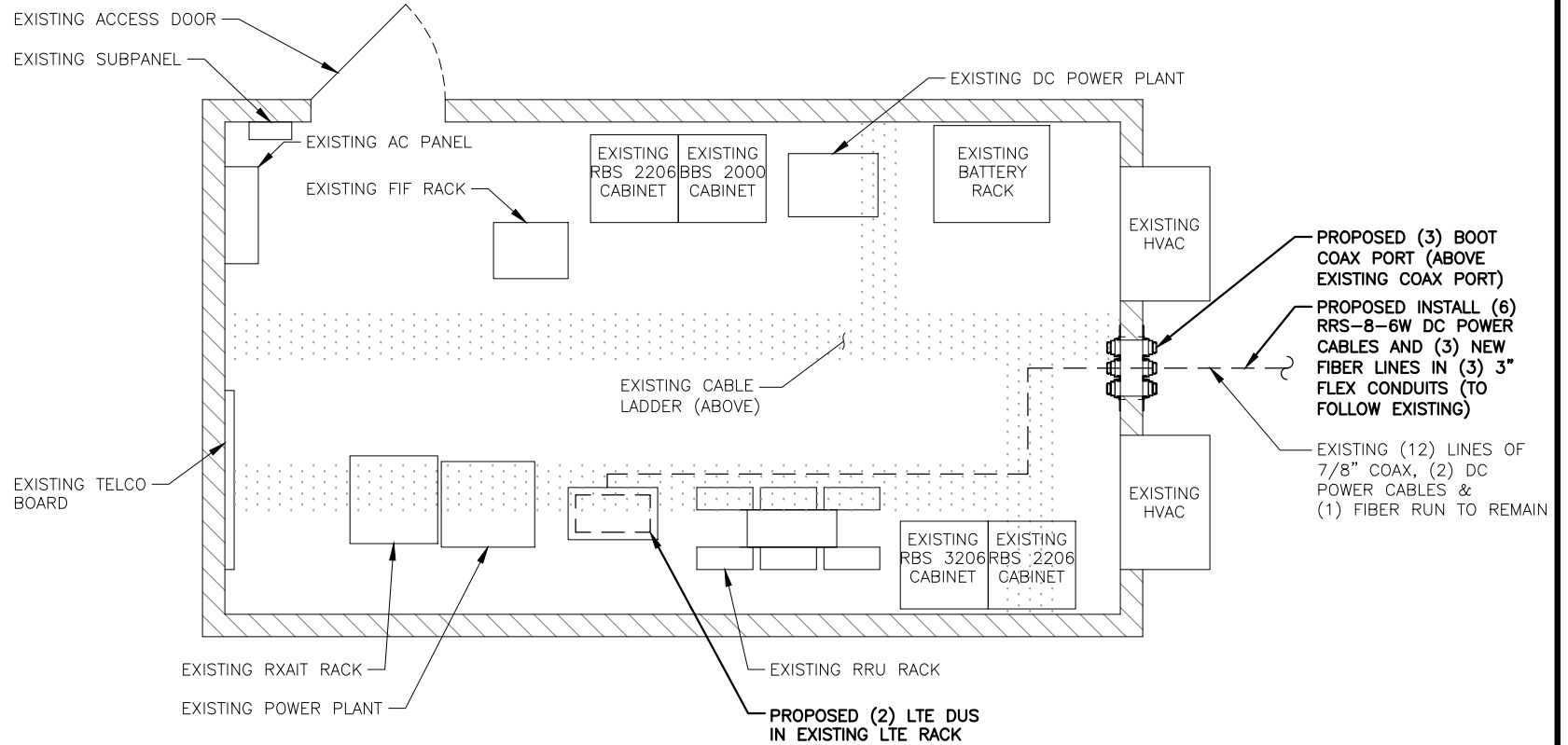

**EQUIPMENT PLAN**  
 22x34 SCALE: 1/2"=1'-0"  
 11x17 SCALE: 1/4"=1'-0"  
 2 A-1



**EMPIRE telecom**  
 16 ESQUIRE ROAD  
 BILLERICA, MA 01862  
 TEL: (978) 608-8400

**SITE NUMBER: ME5038**  
**SITE NAME: MORRILLS CORNER**  
 880 FOREST AVENUE  
 PORTLAND, ME 04103  
 CUMBERLAND COUNTY



1 02/23/16 ISSUED FOR PERMITTING		KMS	HC	DC		<b>AT&amp;T</b> ROOF & EQUIPMENT PLAN (LTE 3C 2016)	
0 12/21/15 ISSUED FOR REVIEW		JR	HC				
NO.	DATE	REVISIONS		BY	CHK	APP'D	
SCALE: AS SHOWN		DESIGNED BY: HC		DRAWN BY: JR		JOB NUMBER: ME5038	
						DRAWING NUMBER: A-1	REV: 1