

**PROJECT INFORMATION**

SCOPE OF WORK: UNMANNED TELECOMMUNICATIONS FACILITY MODIFICATIONS  
 SITE ADDRESS: 880 FOREST AVENUE  
 PORTLAND, ME 04101  
 LATITUDE: 43.677145  
 LONGITUDE: -70.285662  
 JURISDICTION: NATIONAL, STATE & LOCAL CODES OR ORDINANCES  
 CURRENT USE: TELECOMMUNICATIONS FACILITY  
 PROPOSED USE: TELECOMMUNICATIONS FACILITY

**SITE NUMBER: 4DN2202A**  
**SITE NAME: DEERING PAVILION**

880 FOREST AVENUE  
 PORTLAND, ME 04101  
 CUMBERLAND COUNTY

**DRAWING INDEX**

**REV**

**LOCUS MAP**

**GENERAL NOTES**

<b>T-1 TITLE SHEET</b>	1
<b>GN-1 GENERAL NOTES</b>	1
<b>A-1 COMPOUND PLAN &amp; ELEVATION</b>	1
<b>A-2 DETAILS</b>	1
<b>G-1 GROUNDING, ONE-LINE DIAGRAM &amp; DETAILS</b>	1

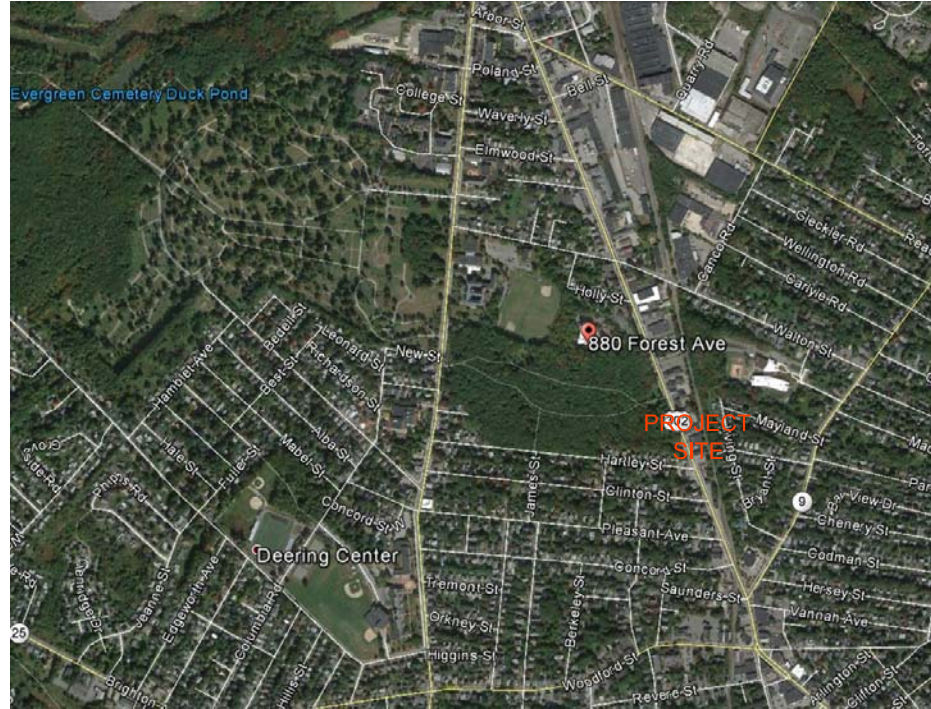

- THIS DOCUMENT IS THE CREATION, DESIGN, PROPERTY AND COPYRIGHTED WORK OF T-MOBILE NORTHEAST, LLC. ANY DUPLICATION OR USE WITHOUT EXPRESS WRITTEN CONSENT IS STRICTLY PROHIBITED. DUPLICATION AND USE BY GOVERNMENT AGENCIES FOR THE PURPOSES OF CONDUCTING THEIR LAWFULLY AUTHORIZED REGULATORY AND ADMINISTRATIVE FUNCTIONS IS SPECIFICALLY ALLOWED.
- THE FACILITY IS AN UNMANNED PRIVATE AND SECURED EQUIPMENT INSTALLATION. IT IS ONLY ACCESSED BY TRAINED TECHNICIANS FOR PERIODIC ROUTINE MAINTENANCE AND THEREFORE DOES NOT REQUIRE ANY WATER OR SANITARY SEWER SERVICE. THE FACILITY IS NOT GOVERNED BY REGULATIONS REQUIRING PUBLIC ACCESS PER ADA REQUIREMENTS.
- CONTRACTOR SHALL VERIFY ALL PLANS AND EXISTING DIMENSIONS AND CONDITIONS ON THE JOB SITE AND SHALL IMMEDIATELY NOTIFY THE T-MOBILE REPRESENTATIVE IN WRITING OF DISCREPANCIES BEFORE PROCEEDING WITH THE WORK OR BE RESPONSIBLE FOR SAME.

**SIGNATURES**

CONSTRUCTION	DATE	OPERATIONS	DATE
RF ENGINEERING	DATE	LAND OWNER	DATE
ZONING / SITE ACQ.	DATE		

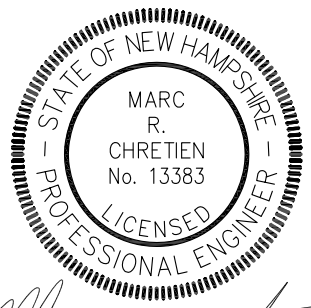

*Marc R. Chretien*



CALL

BEFORE YOU DIG



CALL TOLL FREE 811 OR 888-DIG-SAFE

**UNDERGROUND SERVICE ALERT**



**SITE NUMBER: 4DN2202A**  
**SITE NAME: DEERING PAVILION**  
 880 FOREST AVENUE  
 PORTLAND, ME 04101  
 CUMBERLAND COUNTY

T-MOBILE NORTHEAST LLC  
 15 COMMERCE WAY, SUITE B  
 NORTON, MA 02766  
 OFFICE: (508) 286-2700  
 FAX: (508) 286-2893

NO.	DATE	REVISIONS	BY	CHK	APP'D
1	12/03/15	CONSTRUCTION REVISED	DD	SNA	SNA
0	11/06/15	CONSTRUCTION	DD	SNA	SNA

<b>T-MOBILE</b>		
TITLE SHEET		
JOB NUMBER	DRAWING NUMBER	REV
4DN2202A	T-1	0

SCALE: AS SHOWN    DESIGNED BY: SNA    DRAWN BY: DD