

DETAIL Scale: 1-1/2" = 1' - 0"

DETAIL Scale: 1-1/2" = 1' - 0"

DETAIL Scale: 1-1/2" = 1' - 0"

DETAIL Scale: 1-1/2" = 1' - 0"

DETAIL AT DINING RM SOFFIT Scale: 1-1/2" = 1' - 0"

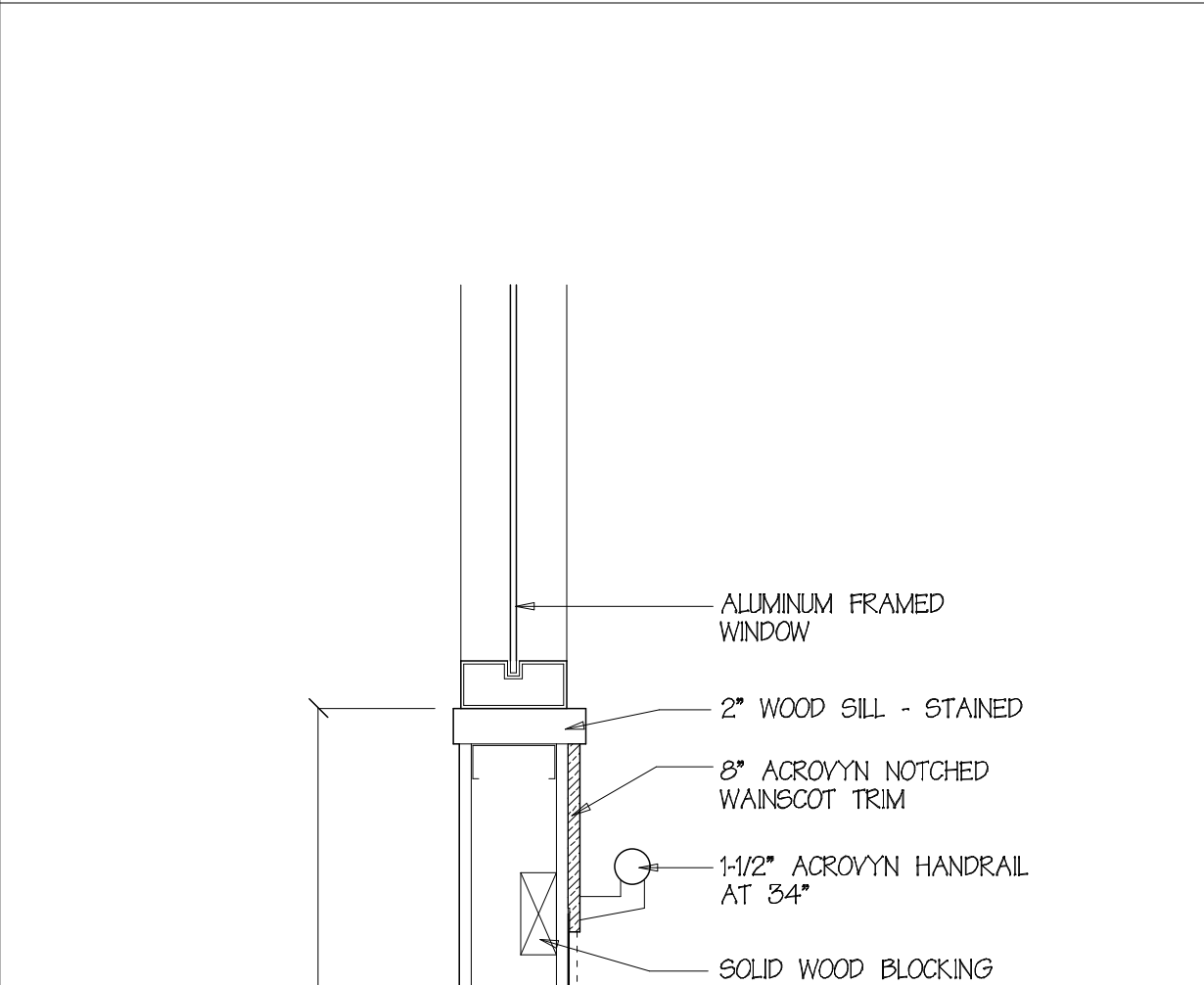

DETAIL Scale: 1-1/2" = 1' - 0"

DETAIL Scale: 1-1/2" = 1' - 0"

DETAIL Scale: 1-1/2" = 1' - 0"

DETAIL Scale: 1-1/2" = 1' - 0"

DETAIL AT DINING RM SOFFIT Scale: 1-1/2" = 1' - 0"

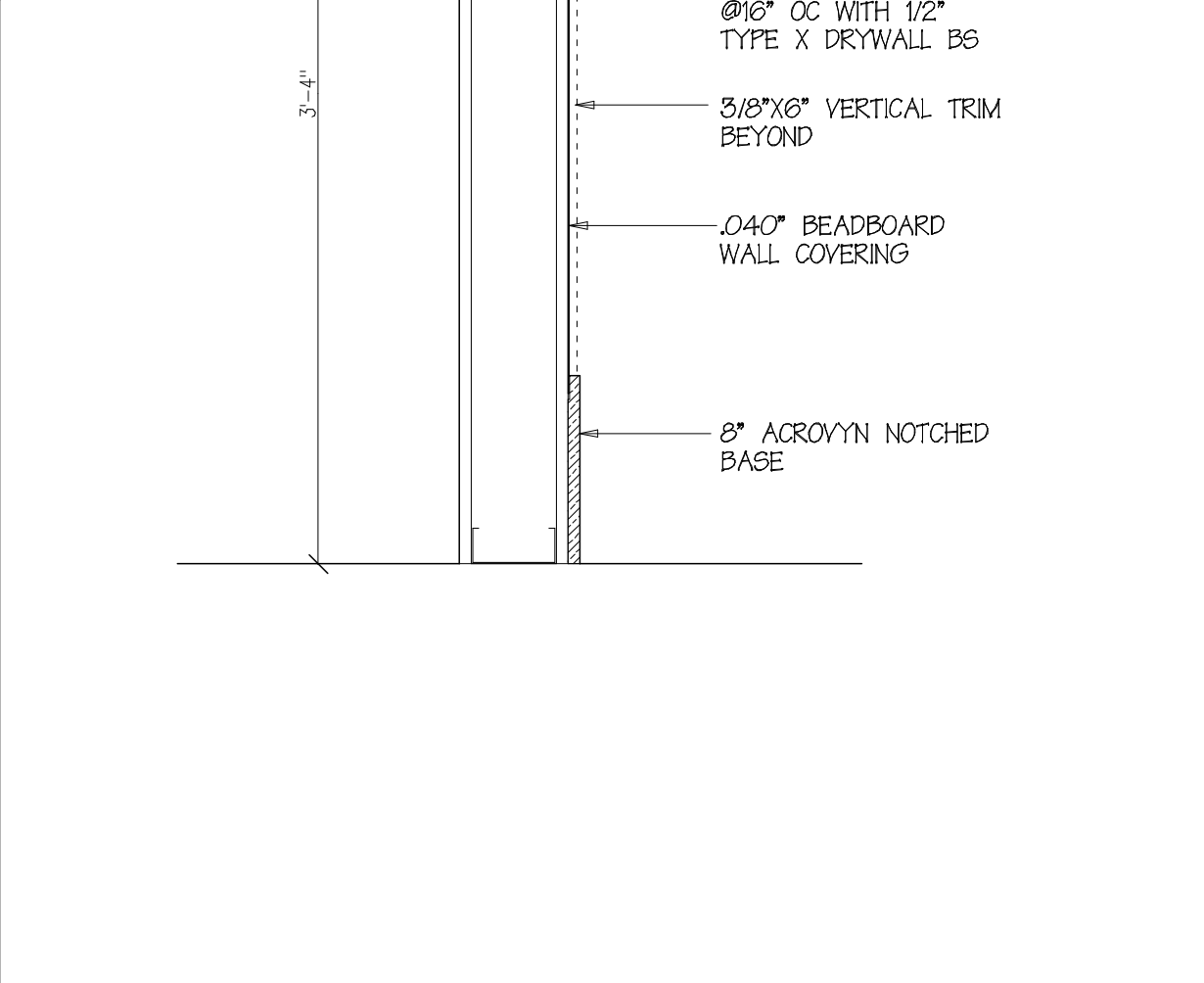
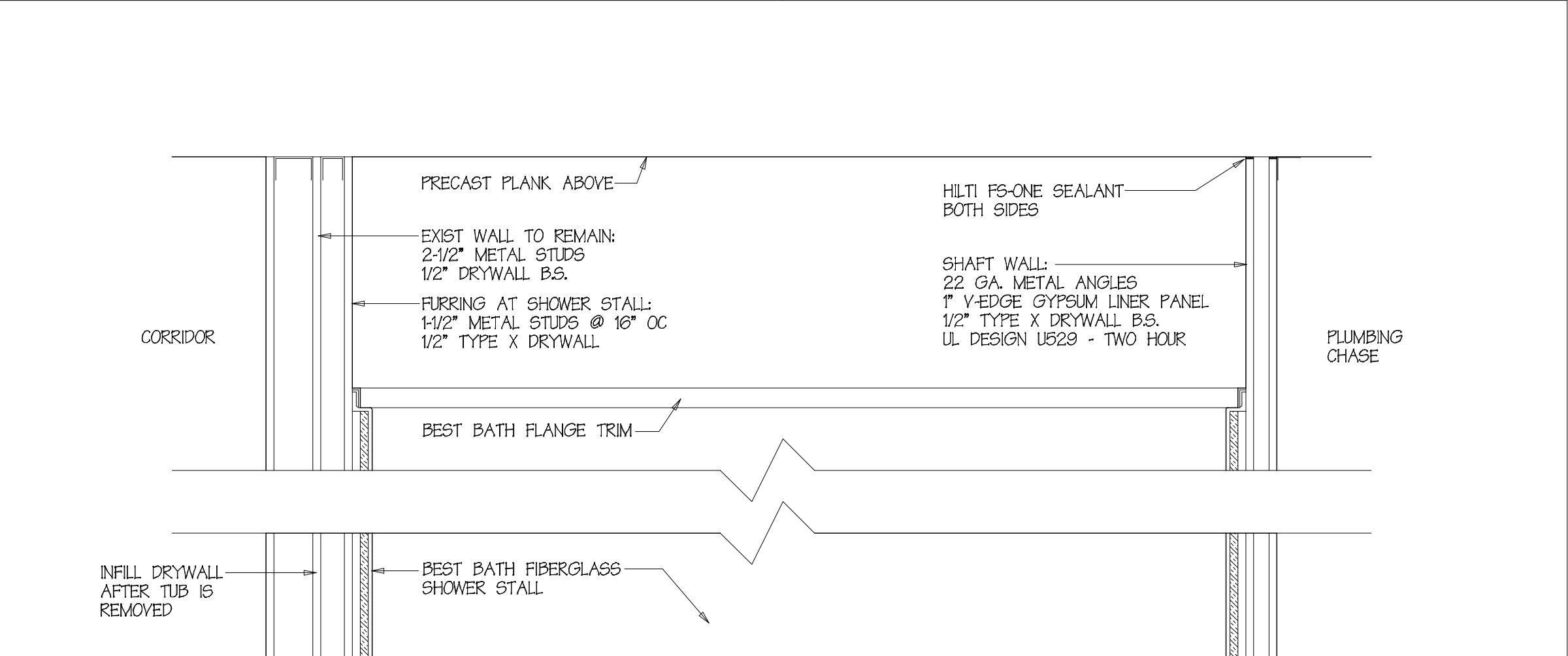

DETAIL Scale: 1-1/2" = 1' - 0"

DETAIL Scale: 1-1/2" = 1' - 0"

SECTION DETAIL THRU SHOWER STALL Scale: 1-1/2" = 1' - 0"

DETAIL AT WAINSCOT PANELING Scale: 1-1/2" = 1' - 0"

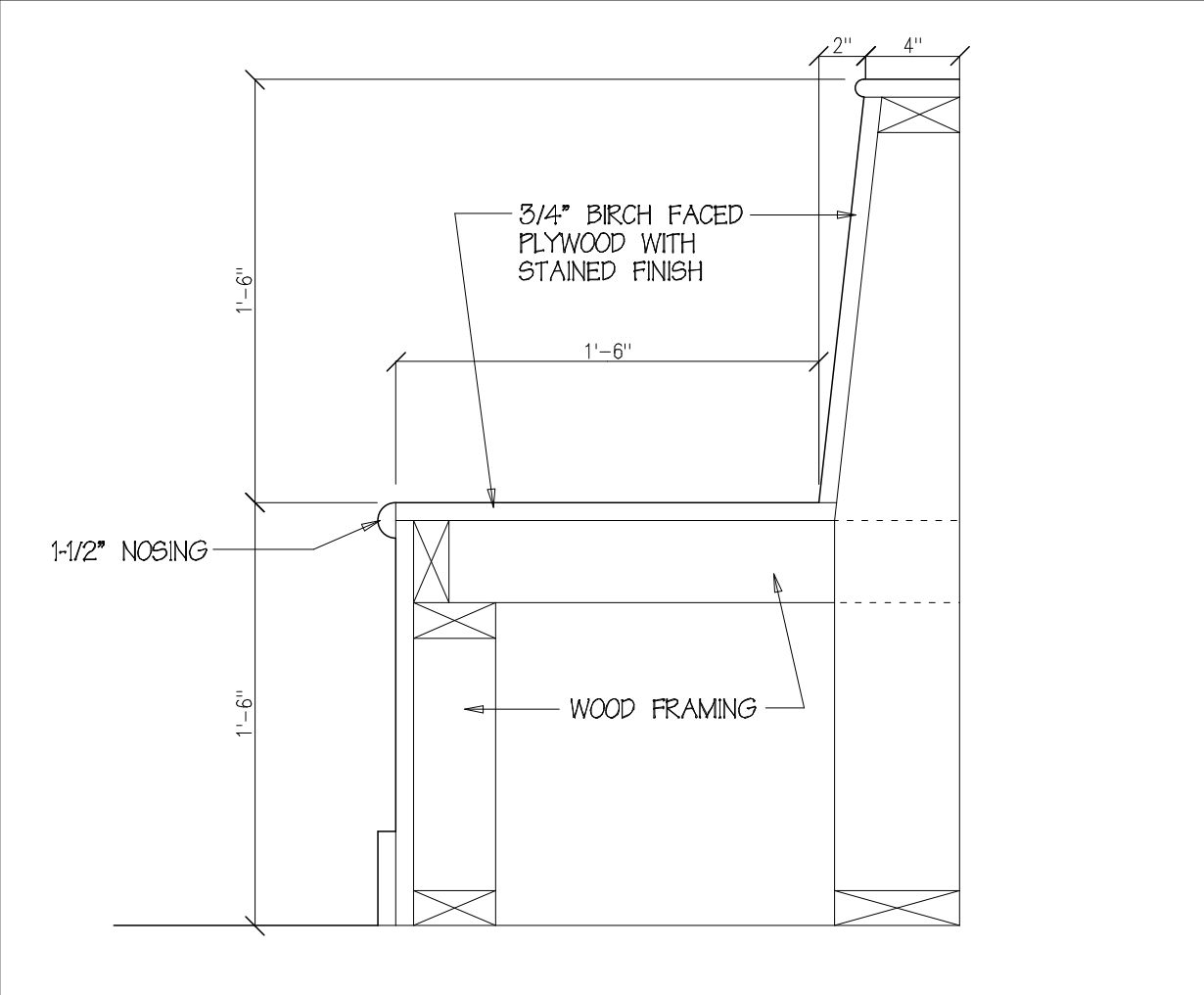
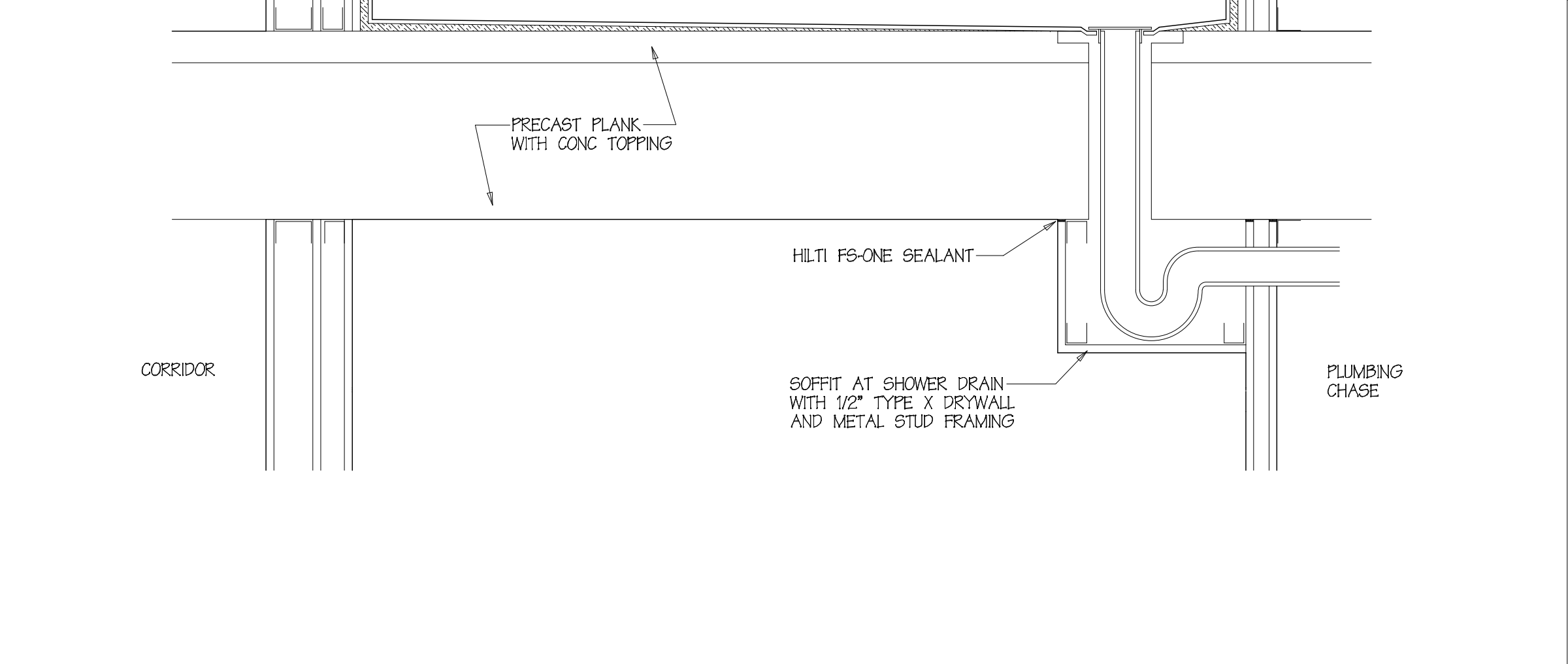

DETAIL Scale: 1-1/2" = 1' - 0"

DETAIL Scale: 1-1/2" = 1' - 0"

SECTION DETAIL THRU SHOWER STALL Scale: 1-1/2" = 1' - 0"

DETAIL OF BENCH Scale: 1-1/2" = 1' - 0"

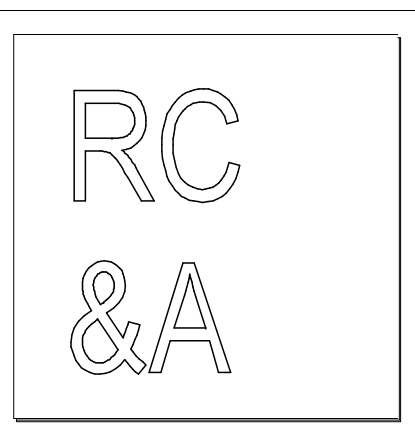

Richard Curtis & Associates

PO Box 9739-1150
Portland, ME 04104-8039
Phone: (207) 797-6300
Cell: (207) 233-1912
rcurtisassociates@maine.rr.com
maine.rr.com

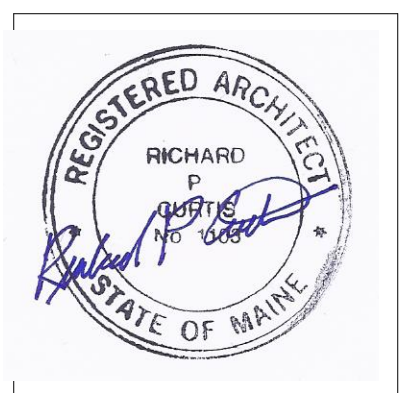

Owner:

DIOCESAN BUREAU OF HOUSING
880 Forest Avenue
Portland, ME 04103

Contractor:

DICON CONSTRUCTION

510 Ocean Avenue
Portland, ME 04103

Project:

RENOVATIONS TO DEERING PAVILION
880 Forest Avenue
Portland, ME 04103

Project No: 12404

Drawing Title:

DETAILS

Scale: 1-1/2" = 1' - 0"

Date: 15 January 2015

Revision Dates:

Drawing Number:

A7.1