

UNIT REFLECTED CEILING PLANS
Scale: 1/4" = 1' - 0"

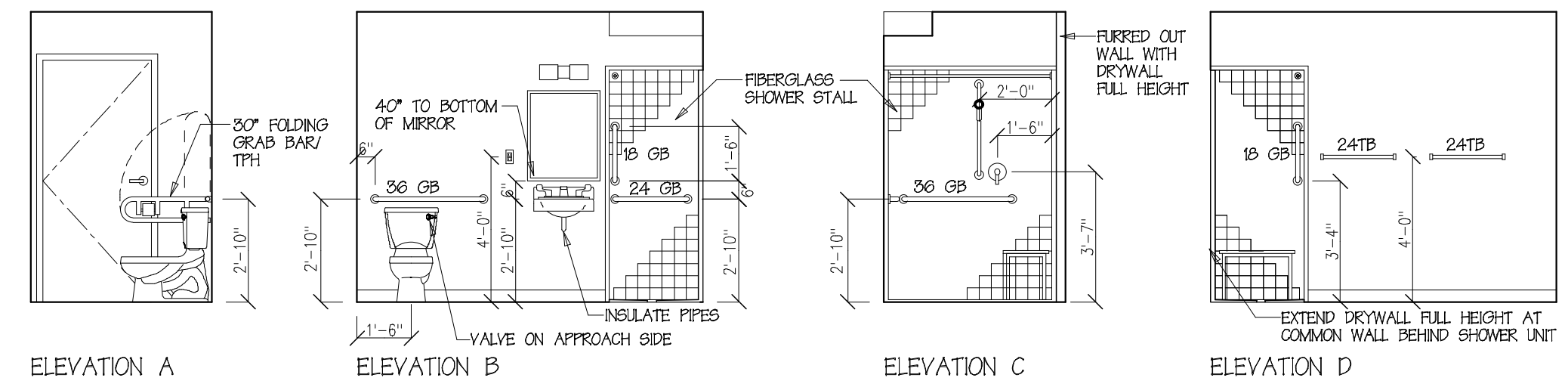

BATH ELEVATIONS
Scale: 1/4" = 1' - 0"

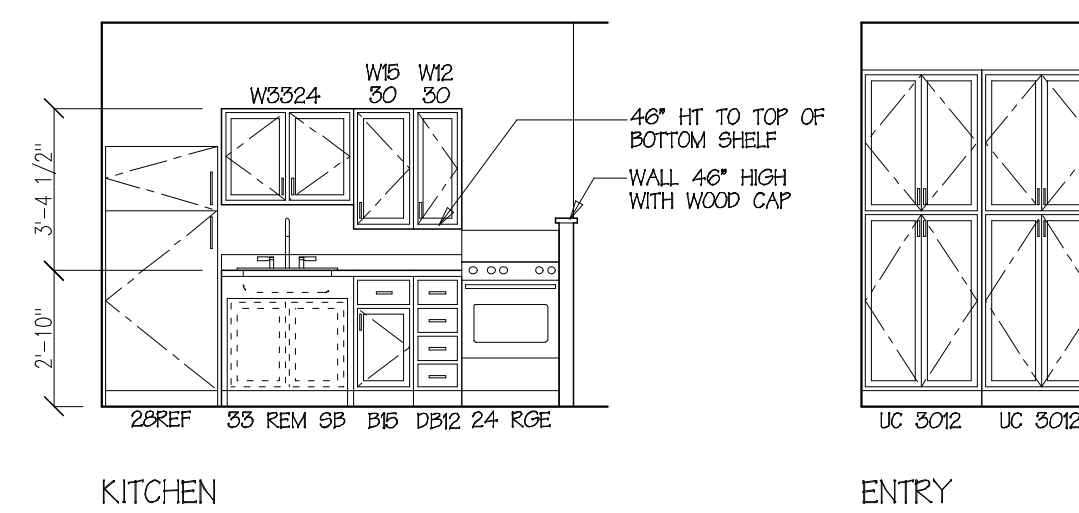

CASEWORK ELEVATIONS
Scale: 1/4" = 1' - 0"

NOTES:
PROVIDE SOLID WOOD BLOCKING FOR BATH ACCESSORIES, GRAB BARS AND CASEWORK.
EXTEND 1/2" TYPE X DRYWALL TO FLOOR BEHIND SHOWER STALL PANELS.
PROVIDE FIBERGLASS TRIM OVER SHOWER STALL FLANGES.
PROVIDE GRAB BARS WITH WHITE POWDER COAT FINISH.

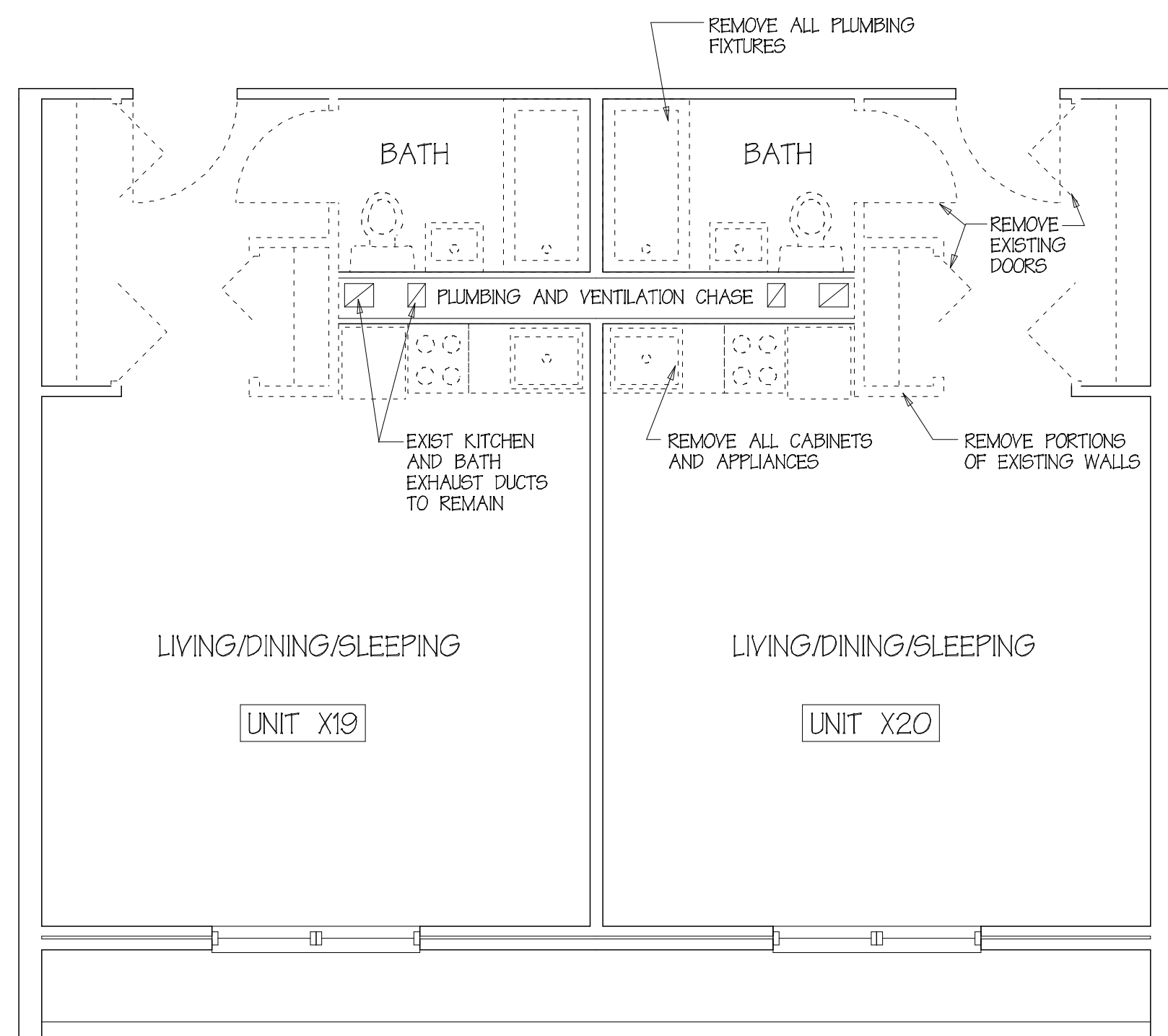

UNIT REMOVALS PLANS
Scale: 1/4" = 1' - 0"

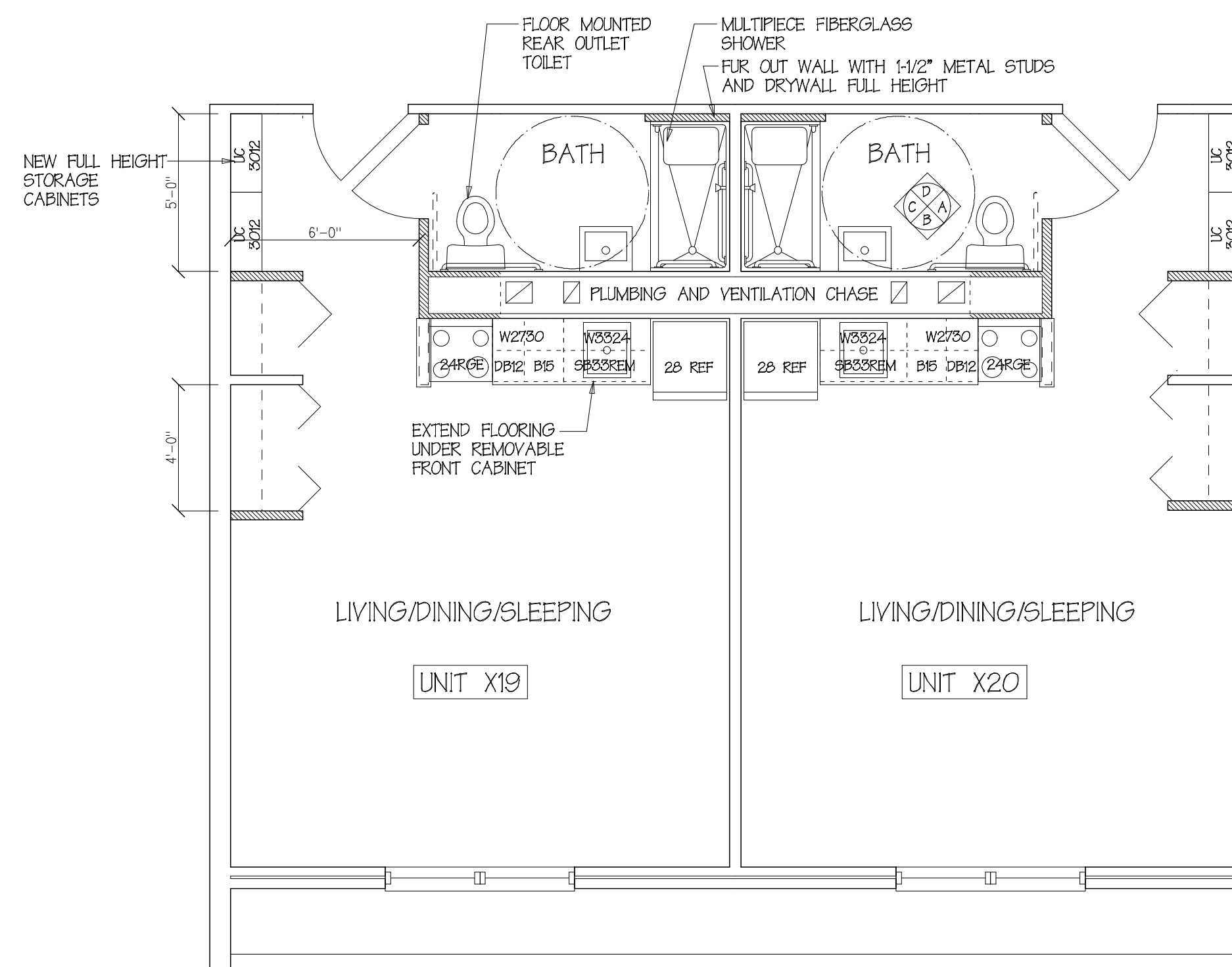

UNIT RENOVATION PLANS
Scale: 1/4" = 1' - 0"

Davis Bacon Wage Rate area outlined in red

RC & A

Richard Curtis & Associates

PO Box 9739-1150
Portland, ME 04104-5039
Phone: (207) 797-5300
Cell: (207) 233-1912
rcurisassociates@maine.rr.com

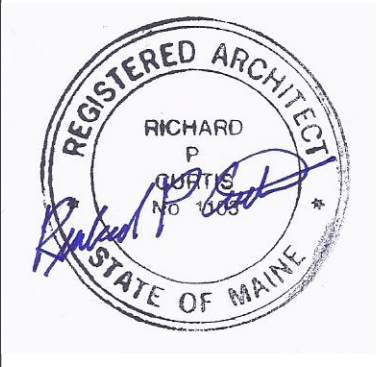

Owner:

DIOCESAN BUREAU OF HOUSING
880 FOREST AVE
PORTLAND, ME

Contractor:

DICON CONSTRUCTION

510 OCEAN AVE
PORTLAND, ME

Project:

RENOVATIONS TO DEERING PAVILION
880 FOREST AVE
PORTLAND, ME

Project No: 12404

Drawing Title:

UNIT PLANS

Scale: 1/8" = 1' - 0"

Date: 15 January 2014

Revision Dates:

Drawing Number:

A1.4