

Owner:

DIOCESAN
BUREAU OF
HOUSING
880 FOREST AVE
PORTLAND, ME

Contractor:

DICON
CONSTRUCTION

510 OCEAN AVE
PORTLAND, ME

Project:

RENOVATIONS
TO DEERING
PAVILION
880 FOREST AVE
PORTLAND, ME

Project No: 12404

Drawing Title:
UNIT PLANS

Scale: 1/8" = 1' - 0"
Date: 15 January 2014
Revision Dates:

Drawing Number:

A1.4

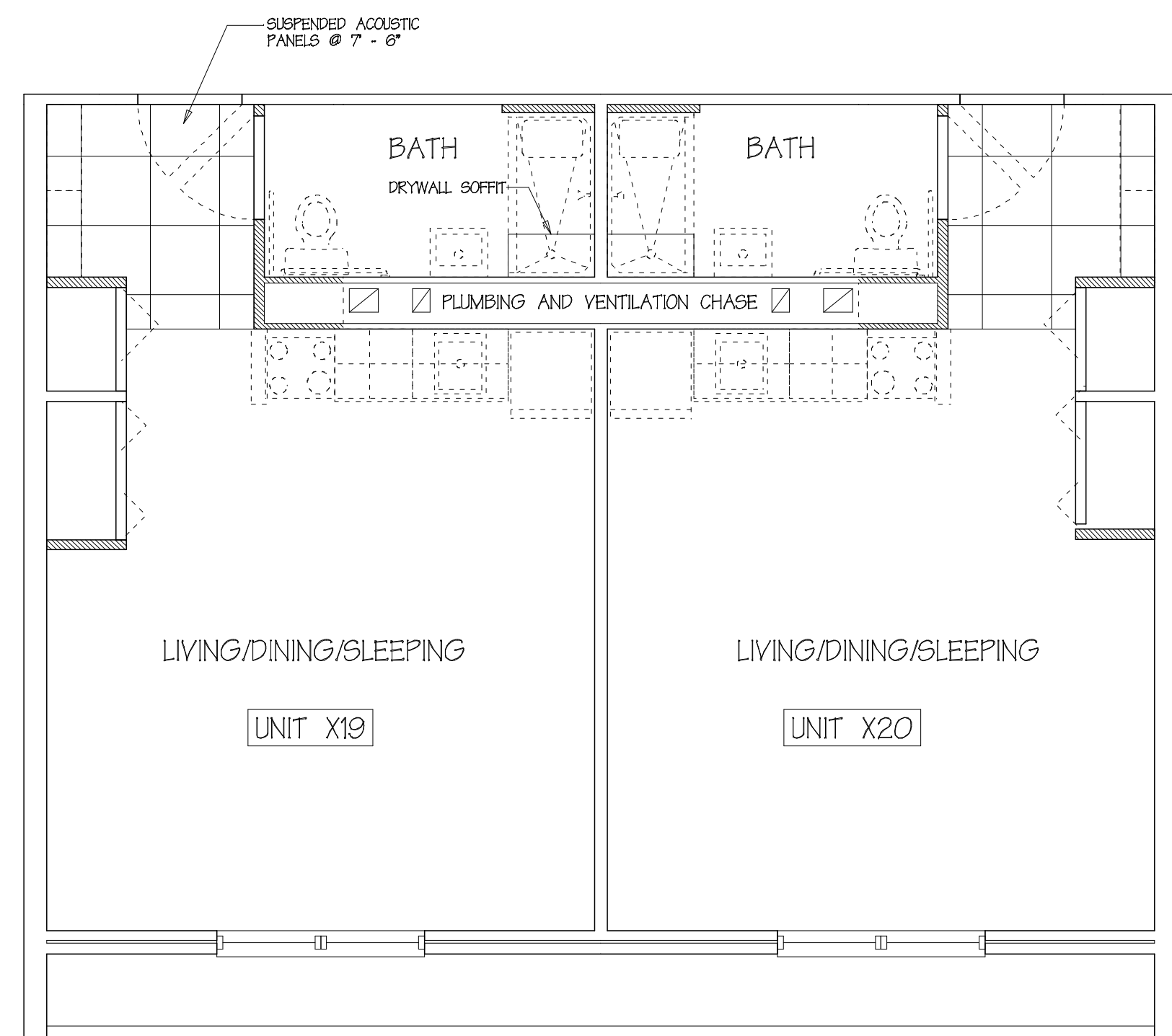

UNIT REFLECTED CEILING PLANS
Scale: 1/4" = 1' - 0"

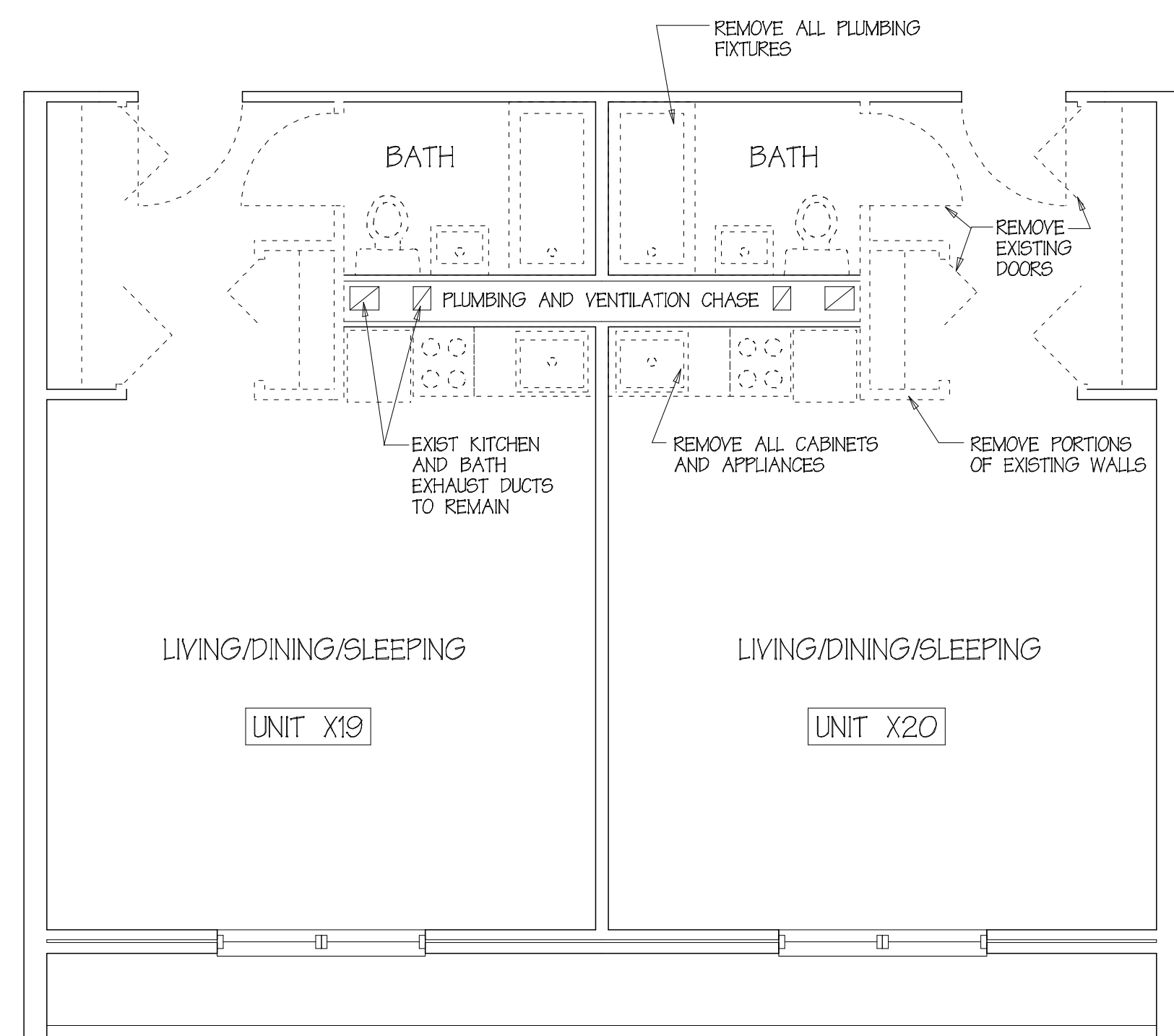

UNIT REMOVALS PLANS
Scale: 1/4" = 1' - 0"

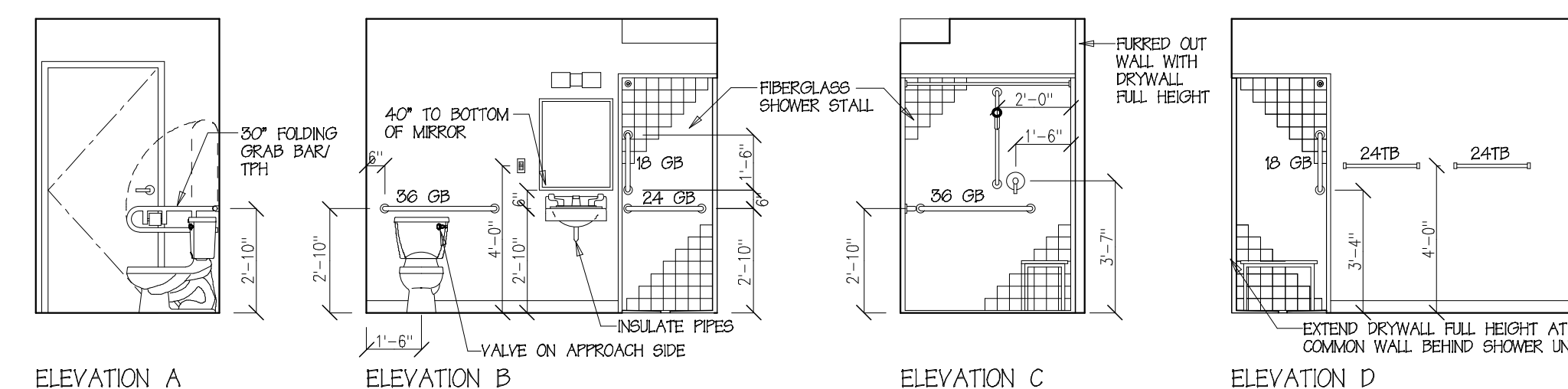

BATH ELEVATIONS
Scale: 1/4" = 1' - 0"

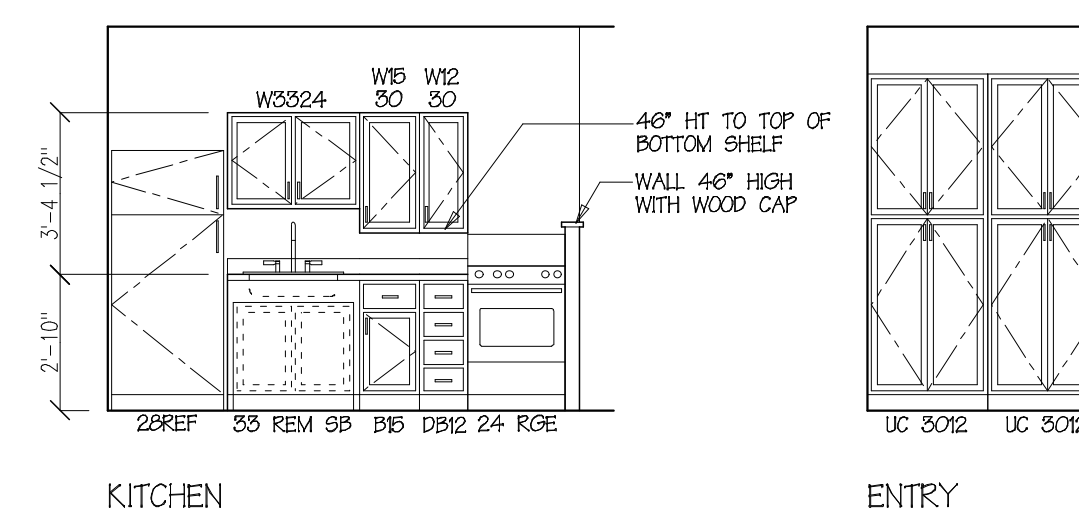

CASEWORK ELEVATIONS
Scale: 1/4" = 1' - 0"

NOTES:
PROVIDE SOLID WOOD BLOCKING FOR BATH ACCESSORIES, GRAB BARS AND CASEWORK.
EXTEND 1/2" TYPE X DRYWALL TO FLOOR BEHIND SHOWER STALL PANELS.
PROVIDE FIBERGLASS TRIM OVER SHOWER STALL FLANGES.
PROVIDE GRAB BARS WITH WHITE POWDER COAT FINISH.

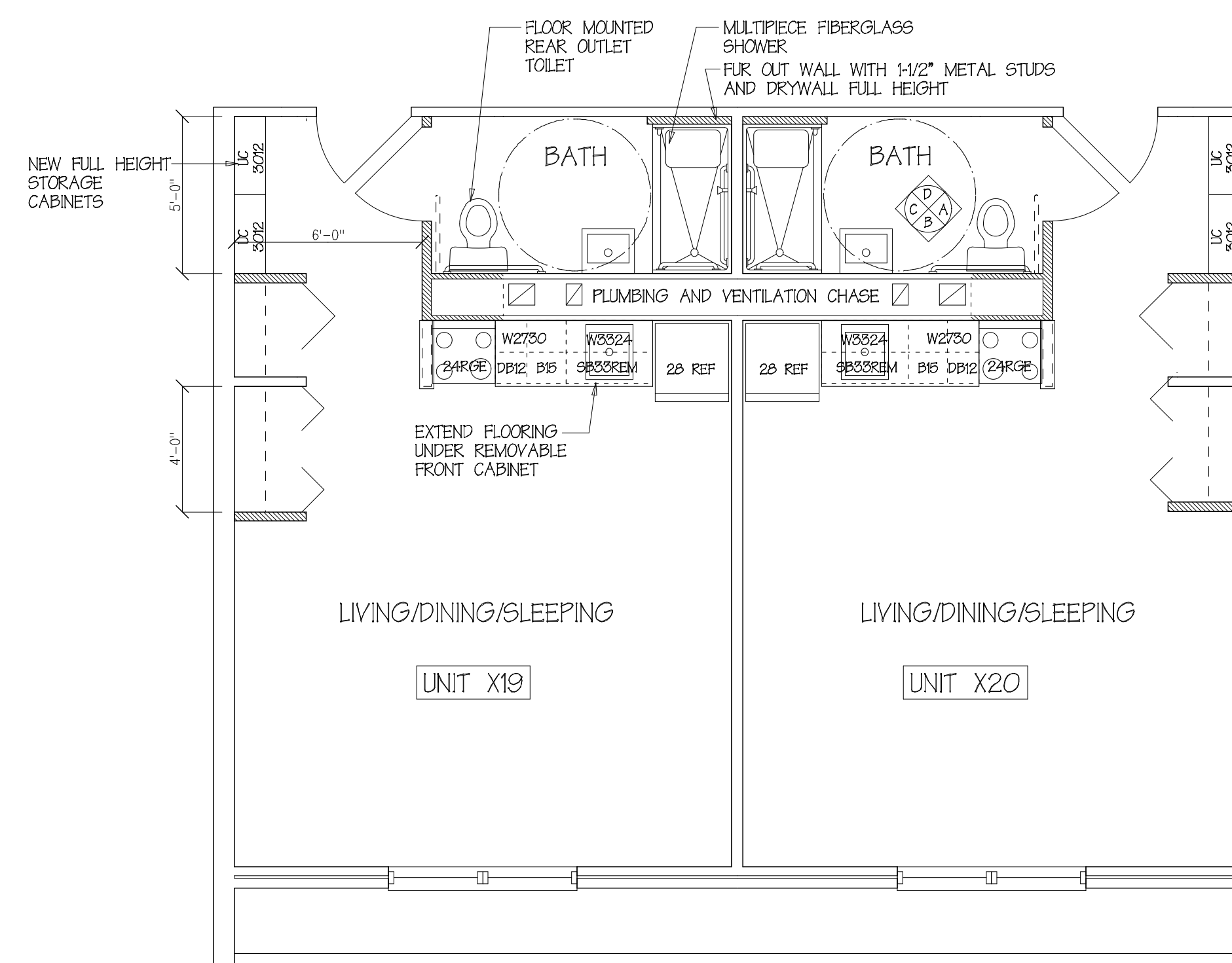

UNIT RENOVATION PLANS
Scale: 1/4" = 1' - 0"