



North Elevation



West Elevation

Kahn Residence Window Schedule

Window	Description	Manufacturer	Product #	Unit Size (Width x Height)	Notes
A	Double Hung	Andersen	WDH2852	1'-5"X 5'-11 7/8"	
B	Double Hung	Andersen	WDH210510	2'-9 5/8"X6'-0 7/8"	
C	Awning	Andersen	A31	2'-11 15/16"X 2'-0 1/8"	
D	Casement	Andersen	CR16	1'-5"X 5'-11 7/8"	
E	Transom	Andersen	TWT2615	2'-7 5/8"X 1'-7 5/16"	
F	Inswing door	Andersen	FWO 54611	5'-3 1/4"X 6'-10 3/8"	
G	Skylight	Velux	FS 108	21 1/2"X55"	fixed skylight
H	Awning	Andersen	A21	2'-0 1/8"X 2'-0 1/8"	located in first floor bath, see plan

- NB:
1. All dimensions given are subject to confirmation by Architect.
 2. All operable exterior doors and windows to have wood screens.
 3. All casement swing directions to be confirmed by Architect.
 4. Contractor to confirm all quantities with plans and elevations.

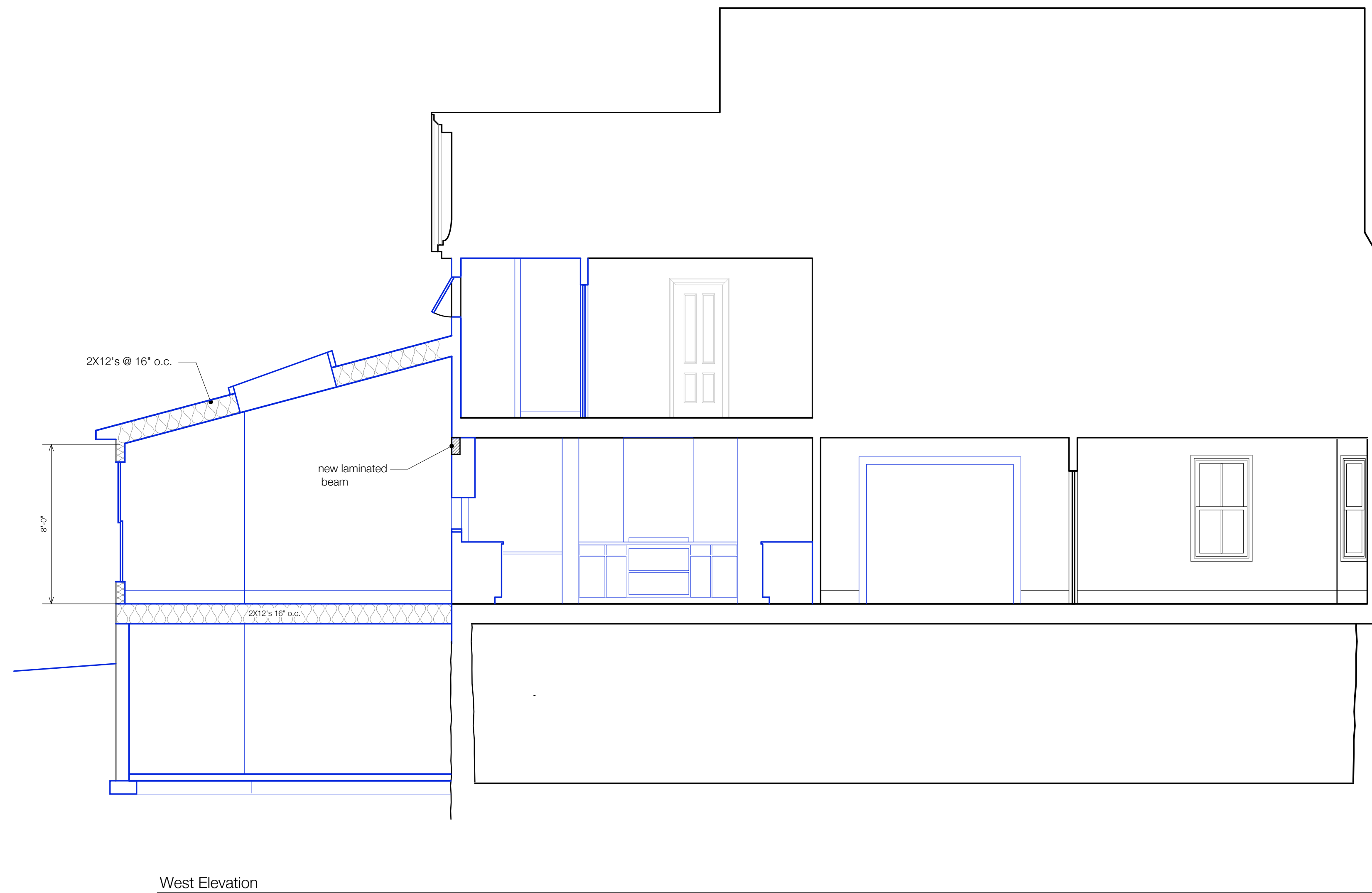

West Elevation

IMPORTANT: These drawings represent the architect's design intent only. All responsibility for construction technology, all engineering, all resolution of detail and all resulting building performance lies with the general contractor and the owners.

Proposed Elevations & Section

Kahn Residence

Van Dam Architecture and Design

Drawn by: PS Scale: 1/4"=1'-0" Date: 4.25.08
 Revisions: Job #: 20704

61 Hartley St.
 Portland, Maine

66 West Street
 Portland, ME 04102
 207.775.0443
 FAX 775-2892
 studio@vandamdesign.com

A 2.0
 Sheet 4 of 6