

Proposed First Floor Plan

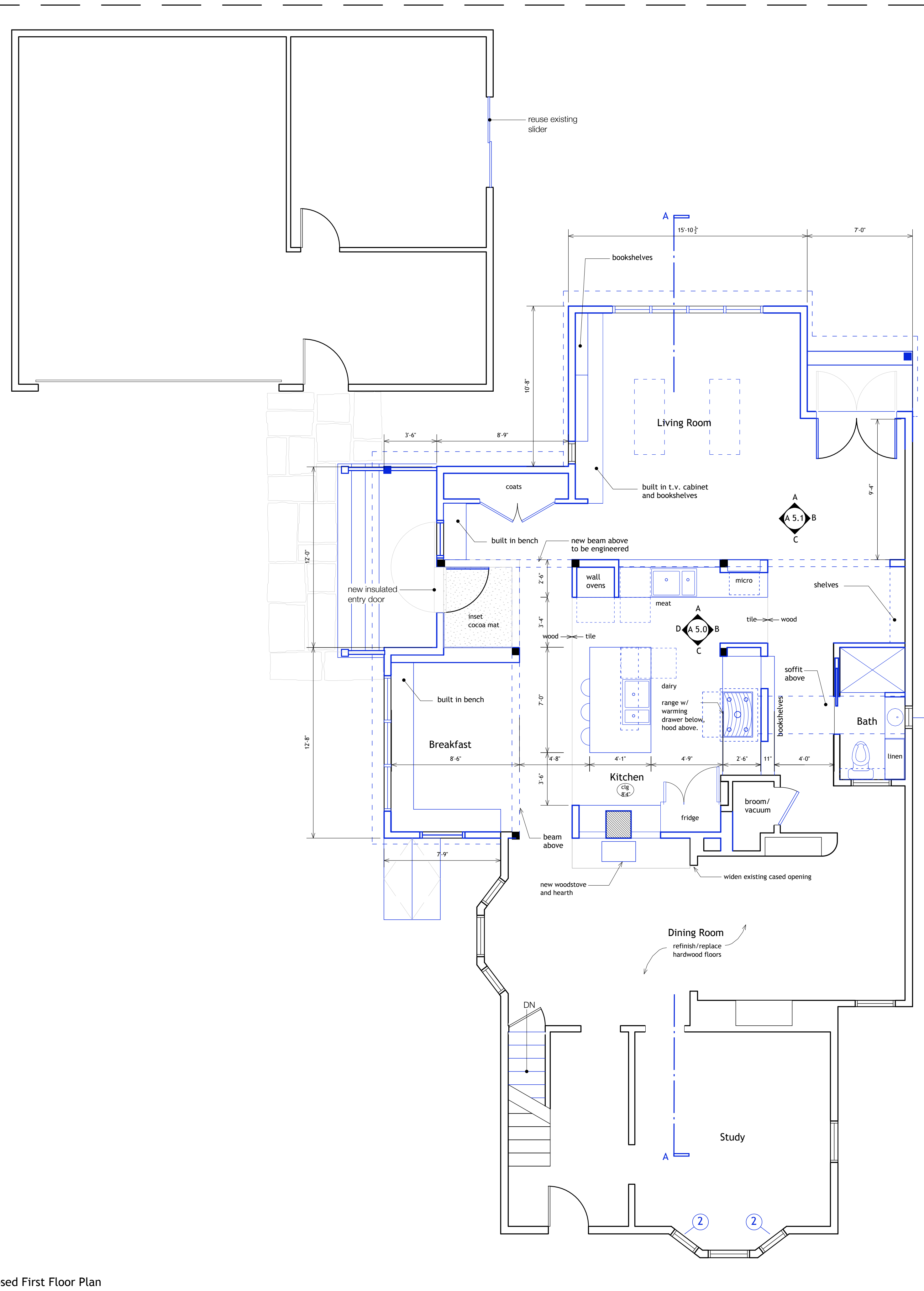

Proposed Second Floor Plan

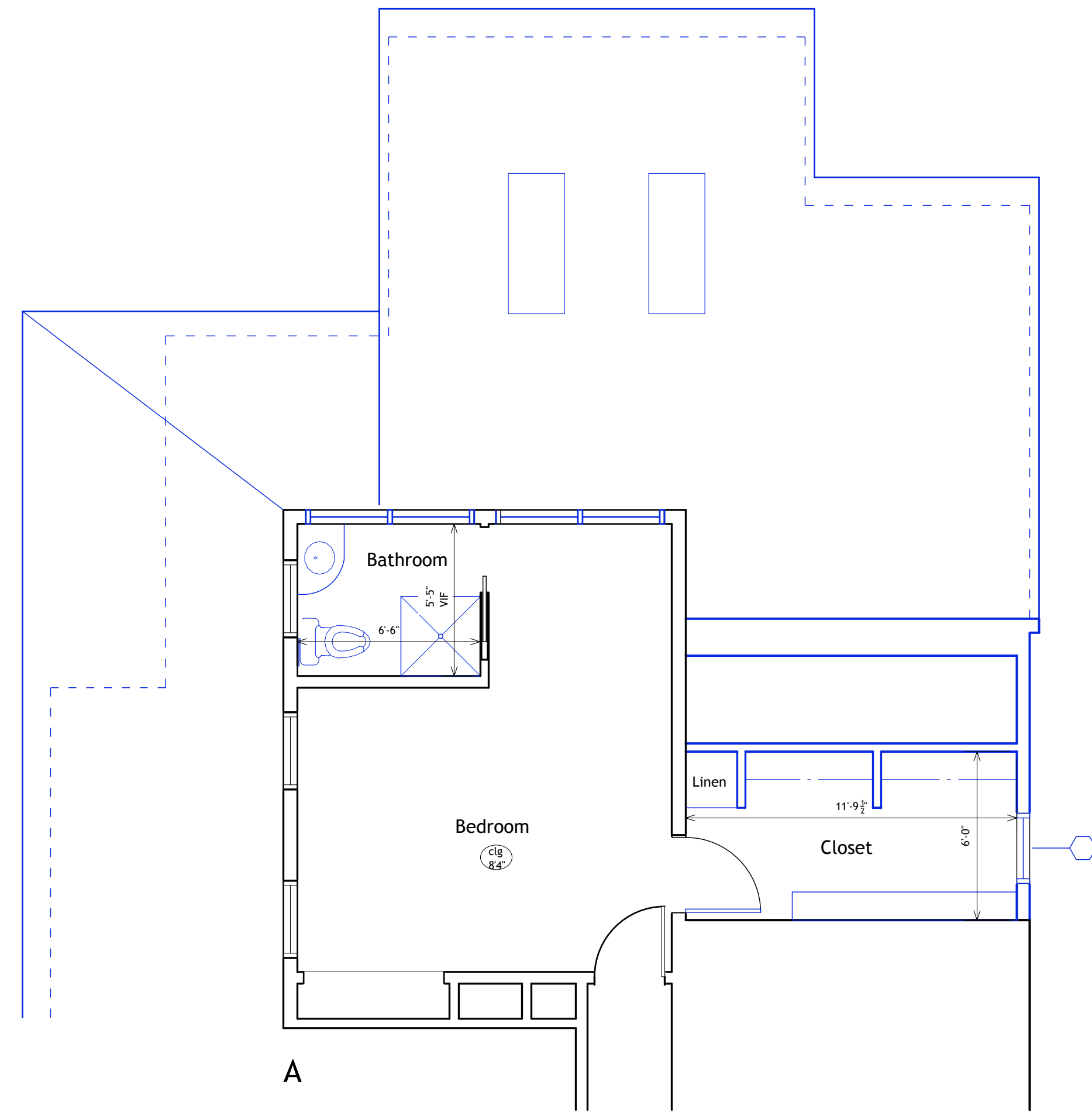

**KEY**

— New construction

- - - New beam or soffit overhead

**NOTE:**

1. All new walls to have batt insulation at least equalling R19

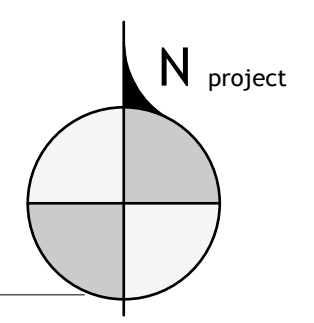

**IMPORTANT:** These drawings represent the architect's design intent only. All responsibility for construction technology, all engineering, all resolution of detail and all resulting building performance lies with the general contractor and the owners.

Proposed First & Second Floor Plan

**A 1.1**  
Sheet 3 of 6

Drawn by: PJS  
Scale: 1/4" = 1'-0"  
Date: 4.25.08  
Revisions:  
Job #: 20704

**Kahn Residence**

61 Hartley St.  
Portland, Maine

Van Dam Architecture and Design

46 West Street  
Portland, Maine 04102  
207-775-0443  
Fax: 775-2892  
studio@vandamdesign.com