

Proposed Foundation

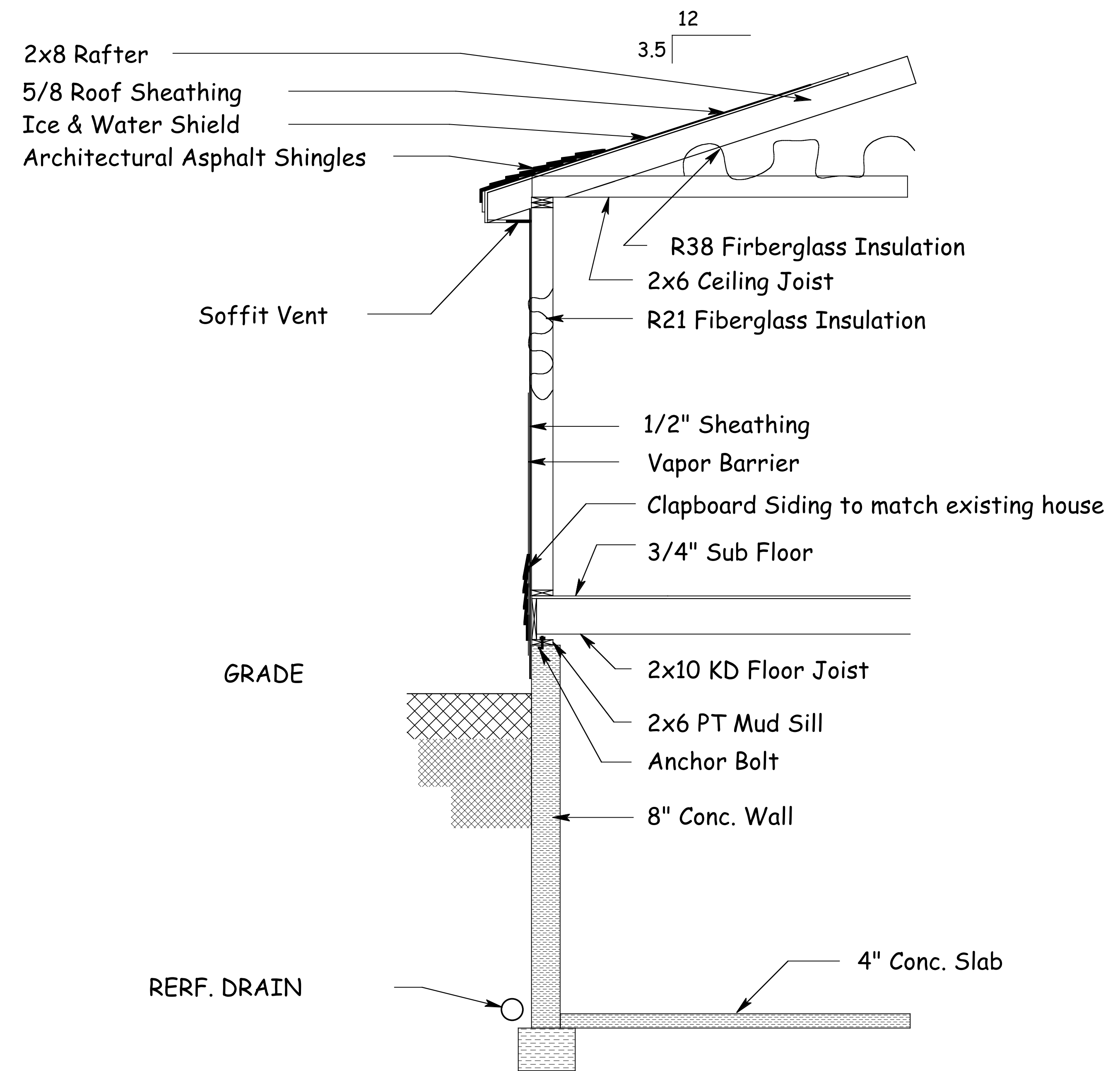

Cross Section  
N.T.S.



**Norm Jewett** **Carpentry**  
Phone: 522-4520 Email: normanjewett@yahoo.com

Note: The following drawings are design drawings only. All responsibility for construction technology, all engineering, all resolution of detail and all resulting building performance lies with the general contractor and the owners.

**Kahn House Residence**  
scale 1/4" = 1'  
Date 6/26/08

Foundation &  
Section Plans  
Drawing 3 of 3