

Existing First Floor

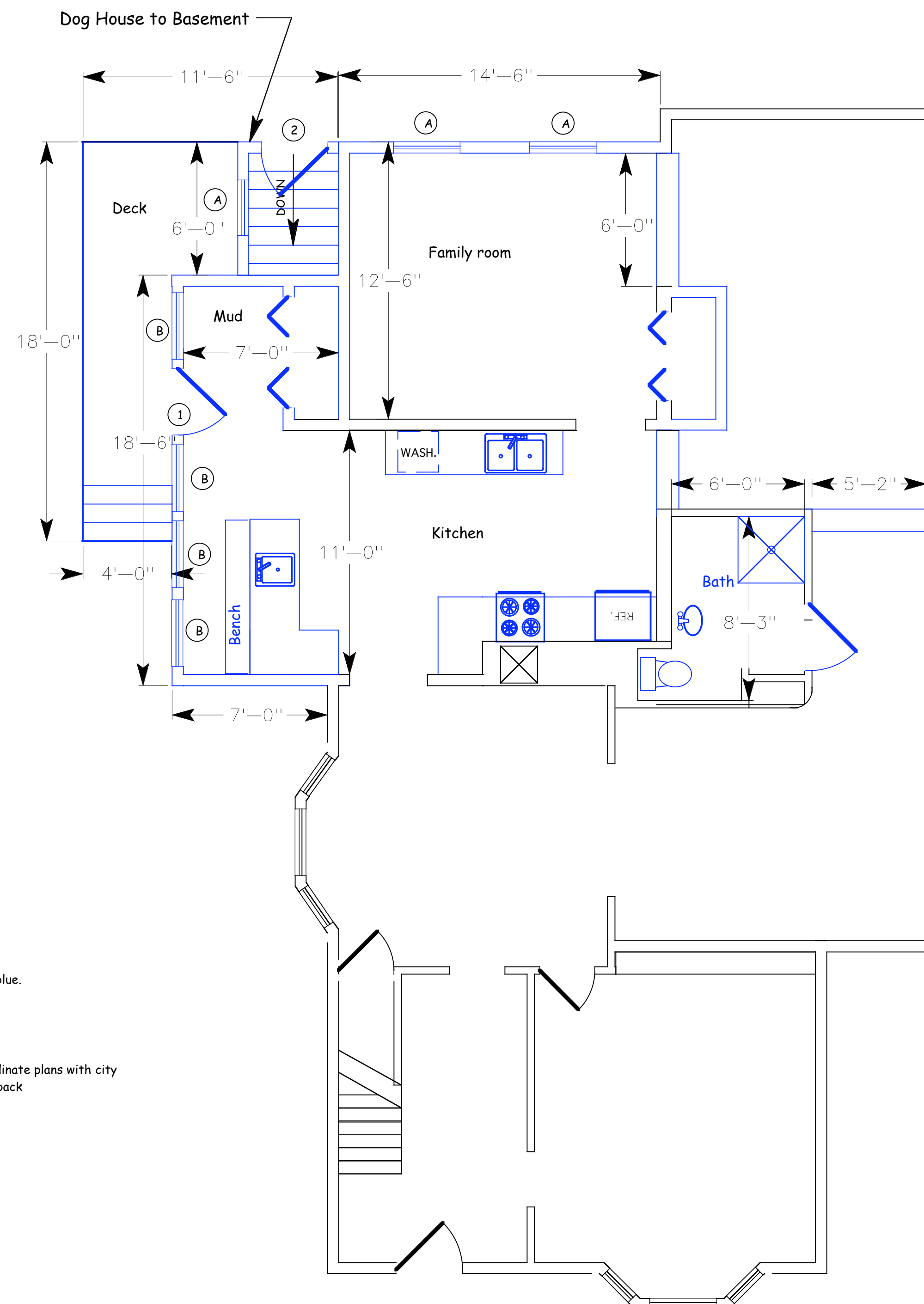

Proposed First Floor

NOTE:  
New construction in blue.

IMPORTANT:  
1. contractor to coordinate plans with city requirements for setback

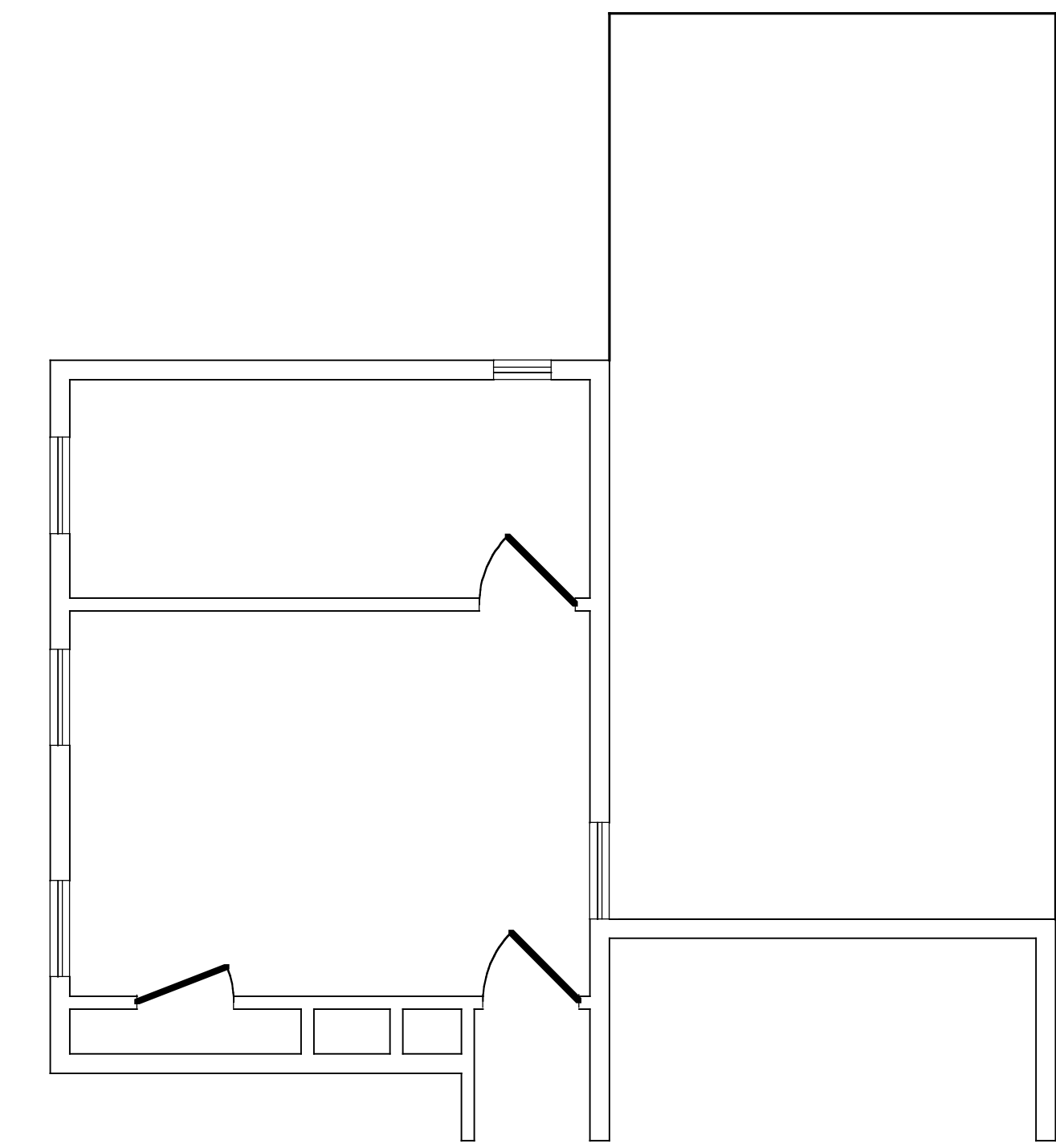

Existing Second Floor

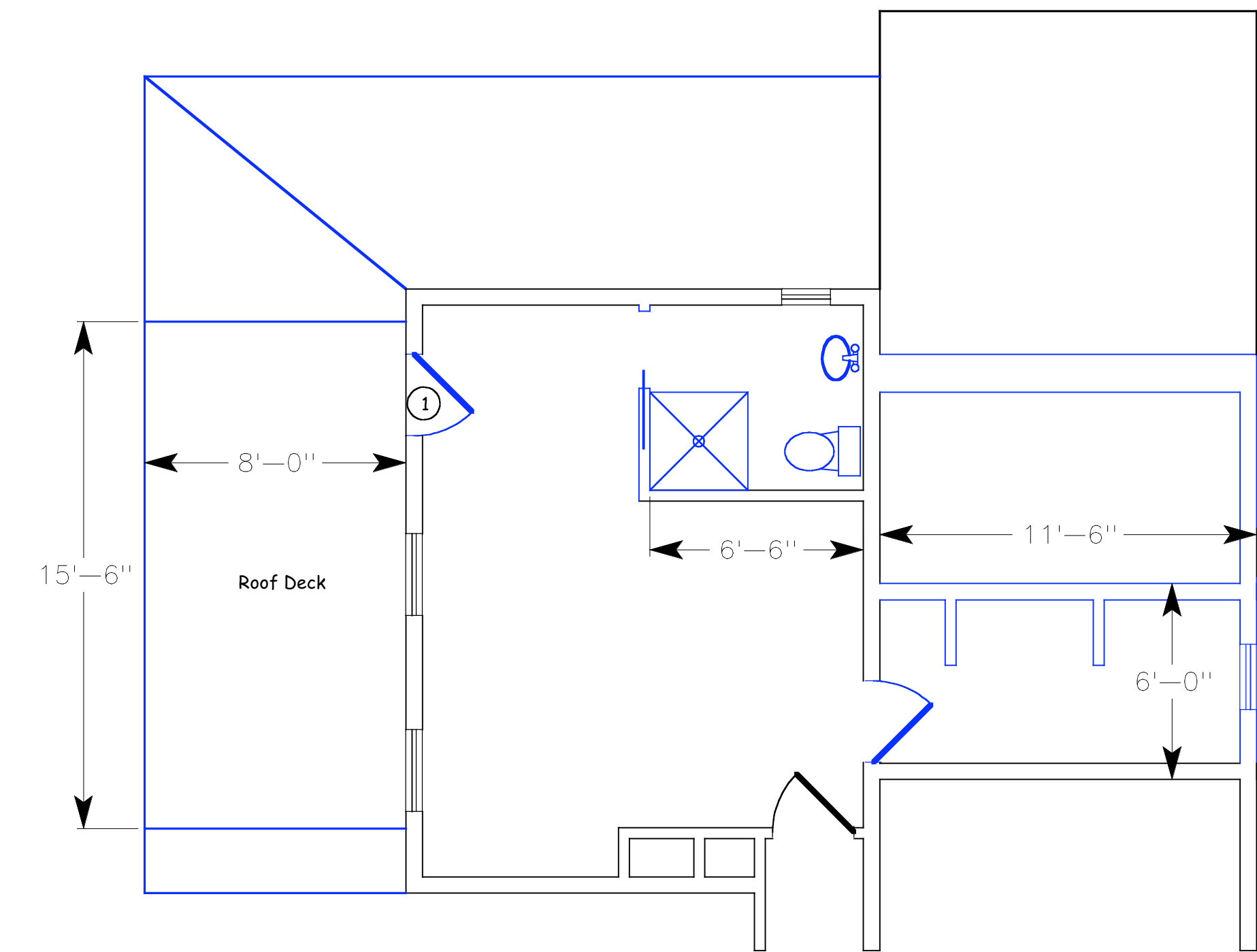

Proposed Second Floor



**Norm Jewett** Carpentry  
Phone: 522-4520 Email: normanjewett@yahoo.com

Note: The following drawings are design drawings only. All responsibility for construction technology, all engineering, all resolution of detail and all resulting building performance lies with the general contractor and the owners.

**Kahn House Residence**

Floor Plans

scale 1/4" = 1'

Date 6/26/08

Drawing 1 of 3