

### Building Sketch

Borrower/Client	SIMPSON, C.D.		
Property Address	71 Leland St		
City	Portland	County	Cumberland
		State	ME
		Zip Code	04103
Lender	Residential Mortgage Services		

For Visual Aid Only  
 Drawing Not To Scale  
 All Dimensions Are Approximate

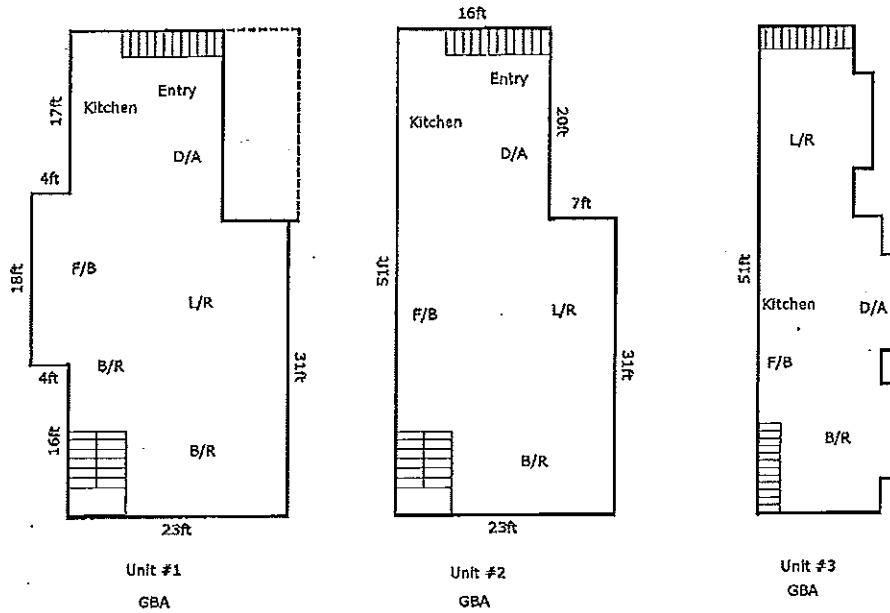

TOTAL Sketch by a la mode, inc.

Area Calculations Summary

Living Area	(Calculation Details)
First Floor	1105 Sq ft
	$18 \times 4 = 72$ $16 \times 20 = 320$ $23 \times 31 = 713$
Second Floor	1033 Sq ft
	$16 \times 20 = 320$ $31 \times 23 = 713$
Third Floor	663 Sq ft
	$10 \times 2 = 20$ $10 \times 2 = 20$ $10 \times 2 = 20$ $10 \times 20 = 200$ $13 \times 31 = 403$
<b>Total Living Area (Rounded):</b>	<b>2801 Sq ft</b>
Non-Living Area	
Wood Deck	160 Sq ft
	$20 \times 8 = 160$