

# STANDARD BOUNDARY SURVEY

43 RICHARDSON ST.  
PORTLAND MAINE

SCALE: 1" = 20'

DATE: FEB. 24, 1987



OWNERS OF RECORD: JOSEPH J. KOCH  
JOAN C. KOCH  
CHARLES M. SNEKVIK  
MARY ANN SNEKVIK

LEGEND:

- 1/2 REBAR WITH I.D. CAP (SET)
- BOUNDARY LINES
- - - ORIGINAL LOT LINES
- N/F NOW OR FORMERLY

NOTES:

- 1) ALL BEARINGS ARE MAGNETIC FOR THE YEAR 1987.
- 2) SOURCE DEED REFERENCE - BOOK 6668 PAGE 291 CUMBERLAND COUNTY REGISTRY OF DEEDS.
- 3) REFERENCE IS MADE TO "PLAN OF THE A.L. RICHARDSON PROPERTY" DATED NOV. 1874 AND RECORDED IN THE CUMBERLAND COUNTY REGISTRY OF DEEDS PLAN BK 4 PG 40

CERTIFICATION

THIS SURVEY CONFORMS TO THE MAINE BOARD OF REGISTRATION FOR LAND SURVEYORS STANDARDS FOR A STANDARD BOUNDARY SURVEY, CONDITION II

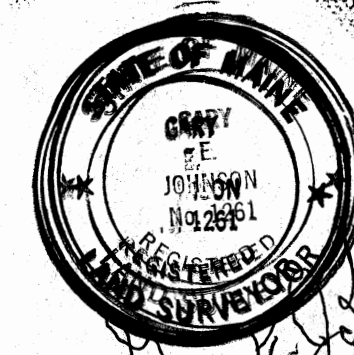

GARY E. JOHNSON R.  
81 CONTINENTAL DR.  
PORTLAND, MAINE

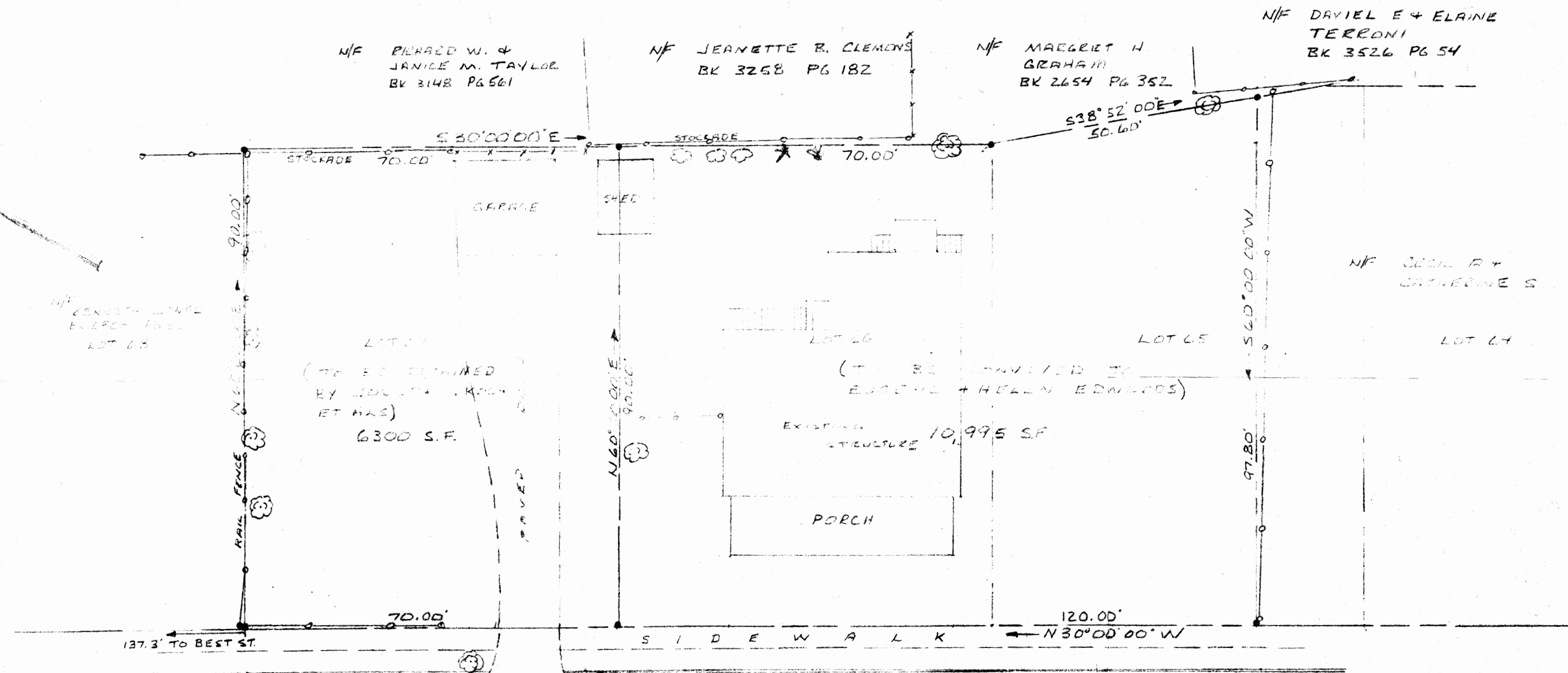
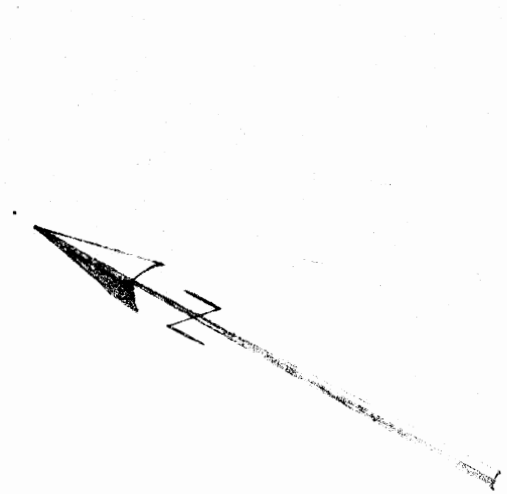

RICHARDSON STREET