

Garage to
BE REMOVED

N/F RICHARD W. &
JANILE M. TAYLOR
BK 3148 PG 561

N/F JEANNETTE B. CLEMONS
BK 3258 PG 182

N/F MARCELT N
GRAHAM
BK 2454 PG 352

N/F DAVIEL E
TERRONI
BK 3526

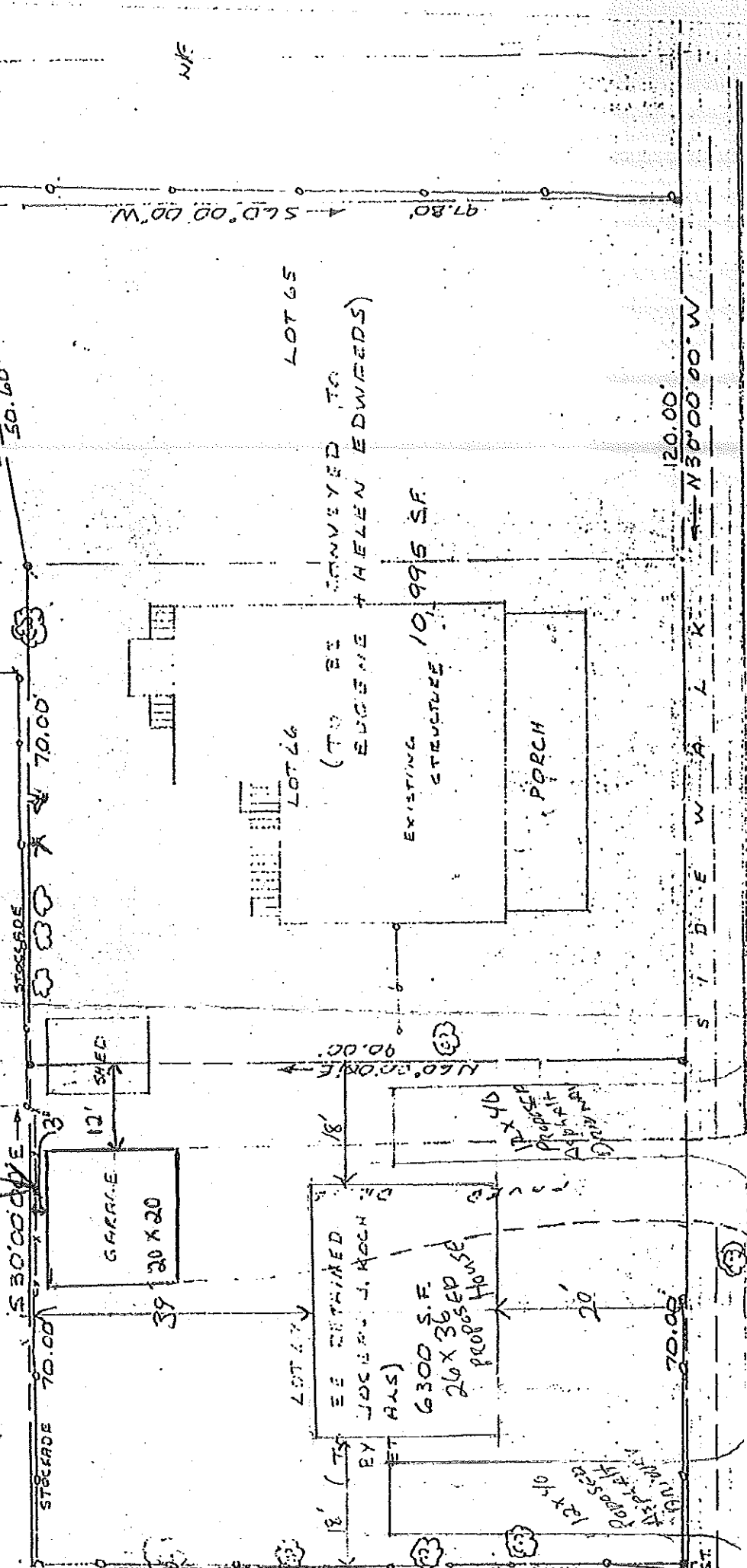

18' (TO BE MAINTAINED BY JOCELYN J. KOCH ET ALS)

6300 S.F.
26 X 36
PROP. HOUSE

EXISTING STRUCTURE 10,995 SF

PORCH

LOT 64

LOT 65

(TO BE CONVEYED TO EUGENE + HELEN EDWARDS)

120.00

S T 1 D E W A L K

70.00

560.00 00° 00' W

530.52 00° 00' W

70.00

STORAGE

90.00

N 60° 00' 00" E

12' X 10' PROPOSED APPLICANT'S DRIVE

12' X 10' PROPOSED APPLICANT'S DRIVE

ST.