

City of Portland, Maine – Building or Use Permit Application 389 Congress Street, 04101, Tel: (207) 874-8703, FAX: 874-8716

Location of Construction: 73 Alba St		Owner: Anderson, Helene		Phone:		Permit No: 940798 Mary Gresik Permit Issued: AUG - 3 1994 CITY OF PORTLAND Zone: R-3 CBL: 134-H-004 Zoning Approval: Special Zone or Reviews: <input type="checkbox"/> Shoreland <input type="checkbox"/> Wetland <input type="checkbox"/> Flood Zone <input type="checkbox"/> Subdivision <input type="checkbox"/> Site Plan maj <input type="checkbox"/> minor <input type="checkbox"/> mm <input type="checkbox"/> Zoning Appeal <input type="checkbox"/> Variance <input type="checkbox"/> Miscellaneous <input type="checkbox"/> Conditional Use <input type="checkbox"/> Interpretation <input type="checkbox"/> Approved <input type="checkbox"/> Denied Historic Preservation <input type="checkbox"/> Not in District or Landmark <input type="checkbox"/> Does Not Require Review <input type="checkbox"/> Requires Review Action: <input type="checkbox"/> Approved <input type="checkbox"/> Approved with Conditions <input type="checkbox"/> Denied Date: 7/14/94 CEO DISTRICT 4
Owner Address:		Leasee/Buyer's Name: Port Resources 85 Gray Rd		Phone: Cumberland, ME 04021		
Contractor Name:		Address:		Phone: 829-9969		
Past Use: 1-fam		Proposed Use: Group Home Handicap Family Unit		COST OF WORK: \$ PERMIT FEE: \$ 25.00 FIRE DEPT. <input type="checkbox"/> Approved <input type="checkbox"/> Denied INSPECTION: Use Group: Type: Signature: _____ Signature: _____		
Proposed Project Description: Change Use				PEDESTRIAN ACTIVITIES DISTRICT (P.U.D.) Action: <input type="checkbox"/> Approved <input type="checkbox"/> Approved with Conditions <input type="checkbox"/> Denied Signature: _____ Date: _____		

1. This permit application doesn't preclude the Applicant(s) from meeting applicable State and Federal rules.
2. Building permits do not include plumbing, septic or electrical work.
3. Building permits are void if work is not started within six (6) months of the date of issuance. False information may invalidate a building permit and stop all work..

CERTIFICATION

I hereby certify that I am the owner of record of the named property, or that the proposed work is authorized by the owner of record and that I have been authorized by the owner to make this application as his authorized agent and I agree to conform to all applicable laws of this jurisdiction. In addition, if a permit for work described in the application issued, I certify that the code official's authorized representative shall have the authority to enter all areas covered by such permit at any reasonable hour to enforce the provisions of the code(s) applicable to such permit

SIGNATURE OF APPLICANT Roger Smith		ADDRESS:		DATE: 13 July 1994		PHONE:	
RESPONSIBLE PERSON IN CHARGE OF WORK, TITLE						PHONE:	

COMMENTS

10/2/96 Work Completed / Never Called D

Inspection Record

Type	Date
Foundation: _____	_____
Framing: _____	_____
Plumbing: _____	_____
Final: _____	_____
Other: _____	_____

Please sketch the floor plan of the facility to scale noting location, size and number of resident bedrooms and other areas designated for resident use, rooms to be occupied by family members or other individuals who are not residents, bathrooms, living and dining areas, and exits.

73 ALBA ST
PORTLAND, ME
2ND FLOOR

KEY 1" = 4'

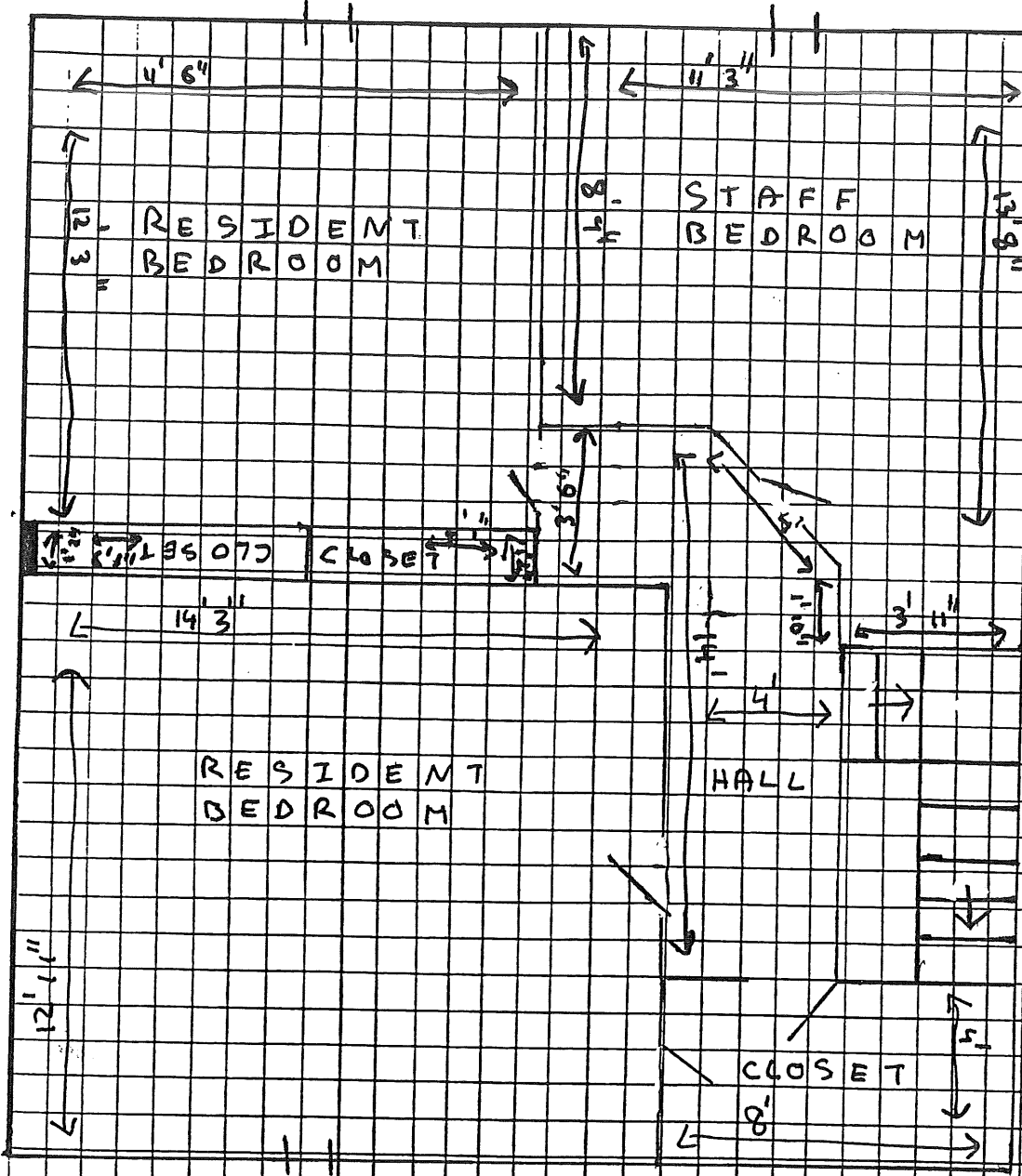

APPENDIX B

Please sketch the floor plan of the facility to scale noting location, size and number of resident bedrooms and other areas designated for resident use, rooms to be occupied by family members or other individuals who are not residents, bathrooms, living and dining areas, and exits.

73 ALBA ST.
PORTLAND, ME
1ST FLOOR

KEY 1"=4'

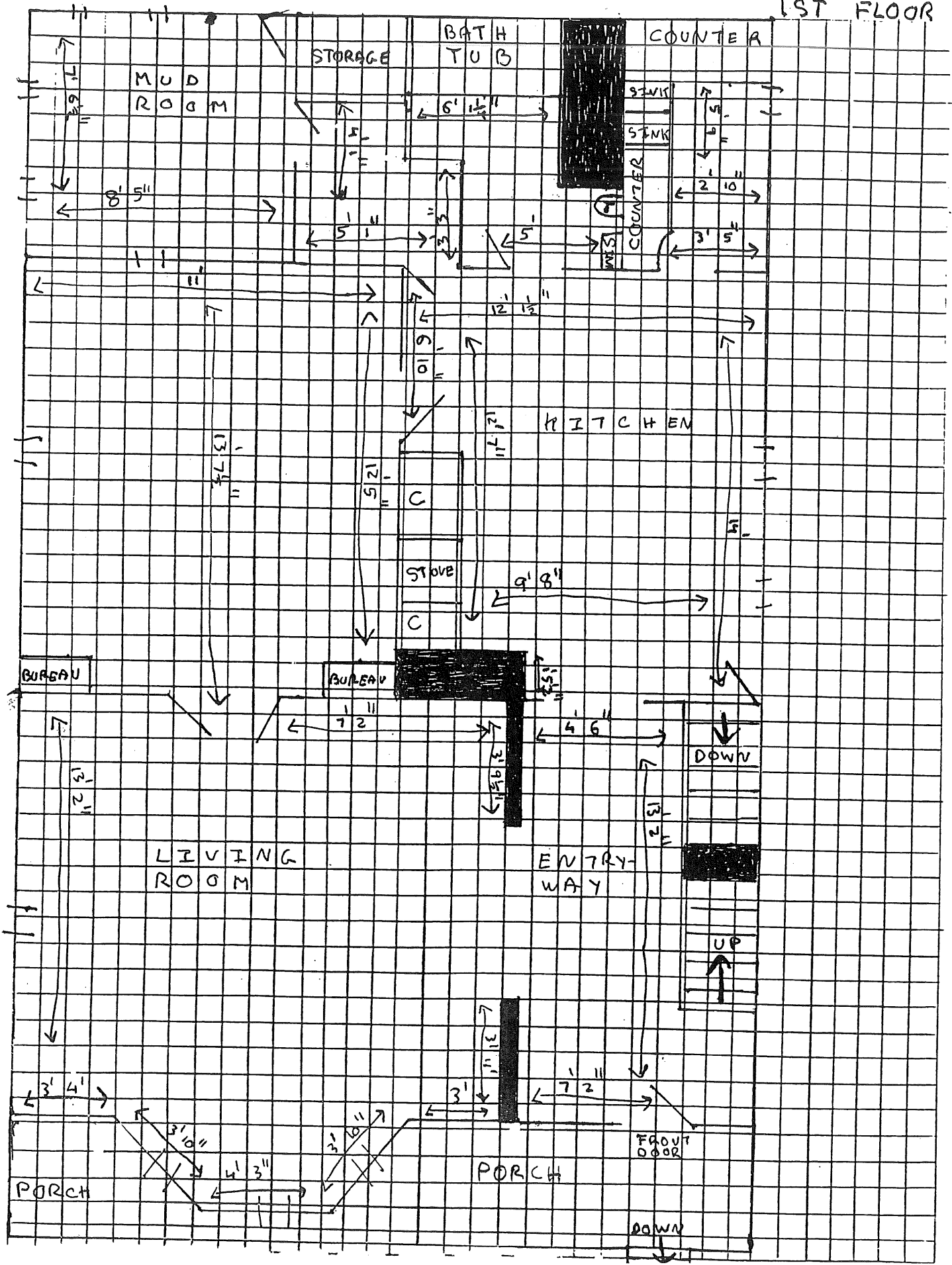

Please sketch the floor plan of the facility to scale noting location, size and number of resident bedrooms and other areas designated for resident use, rooms to be occupied by family members or other individuals who are not residents, bathrooms, living and dining areas, and exits.

73 ALBA ST
PORTLAND, ME
2ND FLOOR

KEY 1"=4'

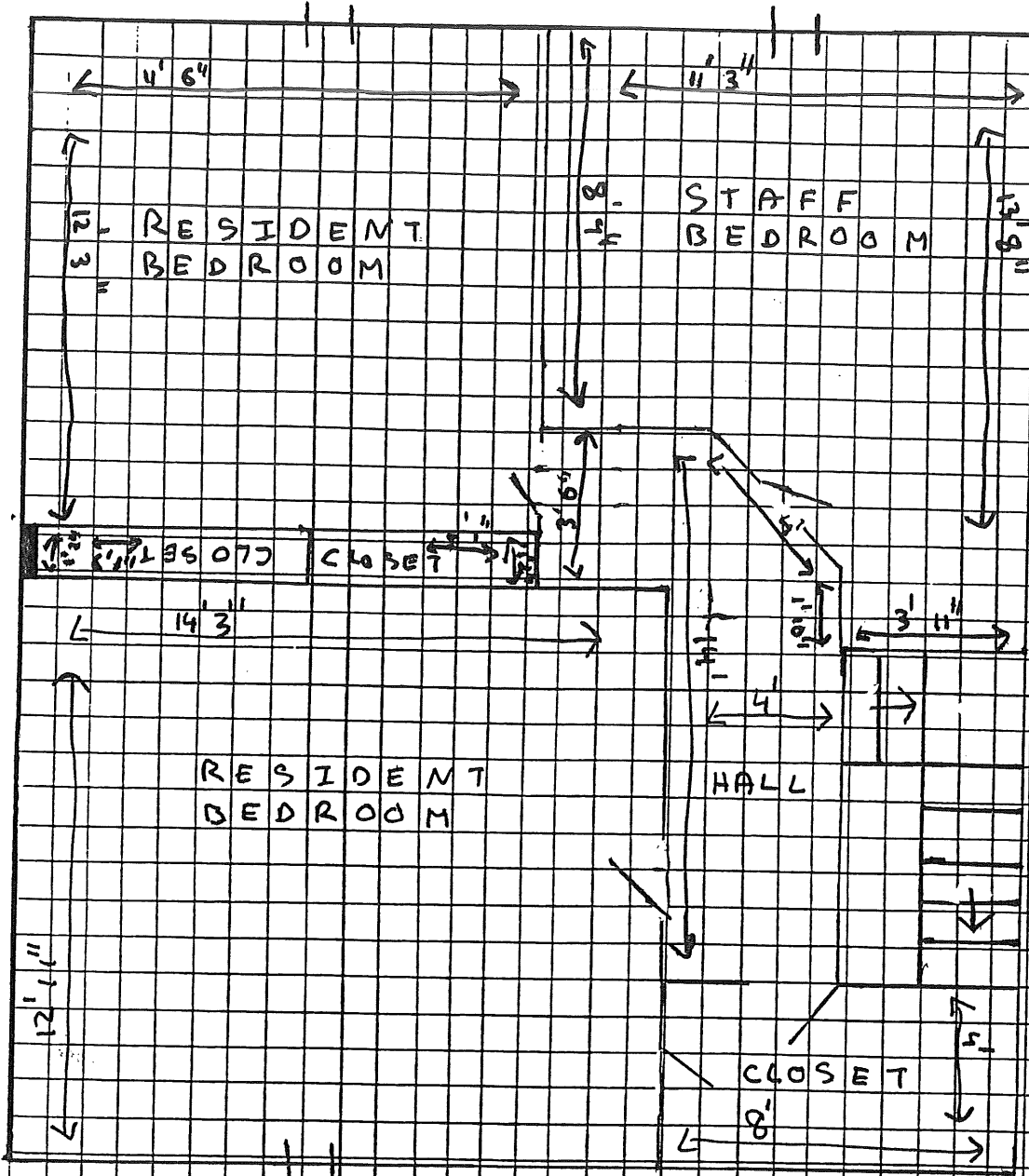

APPENDIX B

Please sketch the floor plan of the facility to scale noting location, size and number of resident bedrooms and other areas designated for resident use, rooms to be occupied by family members or other individuals who are not residents, bathrooms, living and dining areas, and exits.

73 ALBA ST.
PORTLAND, ME
1ST FLOOR

KEY 1" = 4'

