

DISPLAY THIS CARD ON PRINCIPAL FRONTAGE OF WORK CITY OF PORTLAND

Please Read
Application And
Notes, if Any,
Attached

BUILDING INSPECTION PERMIT

Permit Number: 091180

This is to certify that POOLE ZACHARY S & ALLISON R POOLE-LAMARRE, ITS/Pro
has permission to install a 8' x 10' shed
AT 14 LEONARD ST CBL 134 F007001

provided that the person or persons, firm or corporation accepting this permit shall comply with all of the provisions of the Statutes of Maine and of the Ordinances of the City of Portland regulating the construction, maintenance and use of buildings and structures, and of the application on file in this department.

Apply to Public Works for street line and grade if nature of work requires such information.

Notification of inspection must be given and written permission procured before this building or part thereof is lathed or otherwise closed-in. 24 HOUR NOTICE IS REQUIRED.

A certificate of occupancy must be procured by owner before this building or part thereof is occupied.

OTHER REQUIRED APPROVALS

Fire Dept. _____
Health Dept. _____
Appeal Board _____
Other _____
Department Name

Thomas M. Markley 11/9/09
Director - Building & Inspection Services

PENALTY FOR REMOVING THIS CARD

PERMIT ISSUED

NOV 9 2009

City of Portland

City of Portland, Maine - Building or Use Permit Application

389 Congress Street, 04101 Tel: (207) 874-8703, Fax: (207) 874-8716

Permit No: 09-1180	Issue Date:	CBL: 134 F007001
-----------------------	-------------	---------------------

Location of Construction: 14 LEONARD ST	Owner Name: POOLE ZACHARY S & ALLISON	Owner Address: 14 LEONARD ST	Phone:
Business Name:	Contractor Name: Property Owner	Contractor Address:	Phone:
Lessee/Buyer's Name	Phone:	Permit Type: Sheds	Zones R-5

Past Use: single family home	Proposed Use: single family home - install a 8' x 10' shed	Permit Fee: \$30.00	Cost of Work: \$500.00	CEO District: 5	75954
---------------------------------	---	------------------------	---------------------------	--------------------	-------

Proposed Project Description: install a 8' x 10' shed	FIRE DEPT: <input type="checkbox"/> Approved <input type="checkbox"/> Denied	INSPECTION: Use Group: R3 Type: 5B IRC 2003
	Signature:	Signature: <i>am</i> 11/9/09
PEDESTRIAN ACTIVITIES DISTRICT (P.A.D.)		
Action: <input type="checkbox"/> Approved <input type="checkbox"/> Approved w/Conditions <input type="checkbox"/> Denied		
Signature: _____ Date: _____		

Permit Taken By: Ldobson	Date Applied For: 10/26/2009	Zoning Approval
-----------------------------	---------------------------------	------------------------

<p>1. This permit application does not preclude the Applicant(s) from meeting applicable State and Federal Rules.</p> <p>2. Building permits do not include plumbing, septic or electrical work.</p> <p>3. Building permits are void if work is not started within six (6) months of the date of issuance. False information may invalidate a building permit and stop all work..</p>	Special Zone or Reviews <input type="checkbox"/> Shoreland <input type="checkbox"/> Wetland <input type="checkbox"/> Flood Zone <input type="checkbox"/> Subdivision <input type="checkbox"/> Site Plan Maj <input type="checkbox"/> Minor <input type="checkbox"/> MM <input type="checkbox"/> Date: <i>10/26/09</i>	Zoning Appeal <input type="checkbox"/> Variance <input type="checkbox"/> Miscellaneous <input type="checkbox"/> Conditional Use <input type="checkbox"/> Interpretation <input type="checkbox"/> Approved <input type="checkbox"/> Denied Date: _____	Historic Preservation <input checked="" type="checkbox"/> Not in District or Landmark <input type="checkbox"/> Does Not Require Review <input type="checkbox"/> Requires Review <input type="checkbox"/> Approved <input type="checkbox"/> Approved w/Conditions <input type="checkbox"/> Denied Date: _____
	<p><i>ok with conditions</i></p>		

CERTIFICATION

I hereby certify that I am the owner of record of the named property, or that the proposed work is authorized by the owner of record and that I have been authorized by the owner to make this application as his authorized agent and I agree to conform to all applicable laws of this jurisdiction. In addition, if a permit for work described in the application is issued, I certify that the code official's authorized representative shall have the authority to enter all areas covered by such permit at any reasonable hour to enforce the provision of the code(s) applicable to such permit.

PERMIT ISSUED

SIGNATURE OF APPLICANT	ADDRESS	DATE NOV 9 2009	PHONE
RESPONSIBLE PERSON IN CHARGE OF WORK, TITLE		DATE City of Portland	PHONE

City of Portland, Maine - Building or Use Permit

389 Congress Street, 04101 Tel: (207) 874-8703, Fax: (207) 874-8716

Permit No: 09-1180	Date Applied For: 10/26/2009	CBL: 134 F007001
------------------------------	--	----------------------------

Location of Construction: 14 LEONARD ST	Owner Name: POOLE ZACHARY S & ALLISON	Owner Address: 14 LEONARD ST	Phone:
Business Name:	Contractor Name: Property Owner	Contractor Address:	Phone:
Lessee/Buyer's Name	Phone:	Permit Type: Sheds	

Proposed Use: single family home - install a 8' x 10' shed	Proposed Project Description: install a 8' x 10' shed
--	---

Dept: Zoning	Status: Approved with Conditions	Reviewer: Marge Schmuckal	Approval Date: 10/26/2009
Note:			Ok to Issue: <input checked="" type="checkbox"/>
<ol style="list-style-type: none"> 1) Separate permits shall be required for future decks, sheds, pools, and/or garages. 2) This is NOT an approval for an additional dwelling unit. You SHALL NOT add any additional kitchen equipment including, but not limited to items such as stoves, microwaves, refrigerators, or kitchen sinks, etc. Without special approvals. 3) This property shall remain a single family dwelling. Any change of use shall require a separate permit application for review and approval. 4) This permit is being approved on the basis of plans submitted. Any deviations shall require a separate approval before starting that work. 			
Dept: Building	Status: Approved with Conditions	Reviewer: Tom Markley	Approval Date: 11/09/2009
Note:			Ok to Issue: <input checked="" type="checkbox"/>
<ol style="list-style-type: none"> 1) This structure is exempt from meeting the City of Portland Building Code based on size. 2) Application approval based upon information provided by applicant. Any deviation from approved plans requires separate review and approval prior to work. 			

PERMIT ISSUED

NOV 9 2009

City of Portland

BUILDING PERMIT INSPECTION PROCEDURES

Please call 874-8703 or 874-8693 (ONLY)

to schedule your inspections as agreed upon

Permits expire in 6 months, if the project is not started or ceases for 6 months.

The Owner or their designee is required to notify the inspections office for the following inspections and provide adequate notice. Notice must be called in 48-72 hours in advance in order to schedule an inspection:

By initializing at each inspection time, you are agreeing that you understand the inspection procedure and additional fees from a "Stop Work Order" and "Stop Work Order Release" will be incurred if the procedure is not followed as stated below.

A Pre-construction Meeting will take place upon receipt of your building permit.

 X **Footing/Building Location Inspection**

Certificate of Occupancy is not required for certain projects. Your inspector can advise you if your project requires a Certificate of Occupancy. All projects DO require a final inspection.

If any of the inspections do not occur, the project cannot go on to the next phase, REGARDLESS OF THE NOTICE OR CIRCUMSTANCES.

CERIFICATE OF OCCUPANICES MUST BE ISSUED AND PAID FOR, BEFORE THE SPACE MAY BE OCCUPIED.

Signature of Applicant/Designee

Thomas M. M... ..

Signature of Inspections Official

Date

11/9/09

Date

PERMIT ISSUED

NOV , 9 2009

City of Portland



General Building Permit Application

If you or the property owner owes real estate or personal property taxes or user charges on any property within the City, payment arrangements must be made before permits of any kind are accepted.

Location/Address of Construction: <u>14 LEONARD ST.</u>		
Total Square Footage of Proposed Structure/Area <u>80</u>	Square Footage of Lot	Number of Stories <u>1</u>
Tax Assessor's Chart, Block & Lot Chart# <u>134</u> Block# <u>F</u> Lot# <u>7</u>	Applicant * <u>must be owner, Lessee or Buyer</u> * Name <u>Zachary Poole</u> Address <u>14 LEONARD ST.</u> City, State & Zip <u>Portland ME 04103</u>	Telephone: <u>207-604-4610</u>
Lessee/DBA (If Applicable)	Owner (if different from Applicant) Name Address City, State & Zip	Cost Of Work: \$ <u>500</u> C of O Fee: \$ _____ Total Fee: \$ _____
Current legal use (i.e. single family) <u>Single Family</u> Number of Residential Units _____ If vacant, what was the previous use? _____ Proposed Specific use: <u>Storage</u> Is property part of a subdivision? <u>NO</u> If yes, please name _____ Project description: <u>8' X 10 garden shed</u>		
RECEIVED OCT 26 2009		
Contractor's name: _____		
Address: _____		
City, State & Zip _____		
Who should we contact when the permit is ready: <u>Zachary Poole</u> Telephone: <u>207-604-4610</u>		
Mailing address: <u>14 LEONARD St. Portland ME 04103</u>		

Please submit all of the information outlined on the applicable Checklist. Failure to do so will result in the automatic denial of your permit.

In order to be sure the City fully understands the full scope of the project, the Planning and Development Department may request additional information prior to the issuance of a permit. For further information or to download copies of this form and other applications visit the Inspections Division on-line at www.portlandmaine.gov, or stop by the Inspections Division office, room 315 City Hall or call 874-8703.

I hereby certify that I am the Owner of record of the named property, or that the owner of record authorizes the proposed work and that I have been authorized by the owner to make this application as his/her authorized agent. I agree to conform to all applicable laws of this jurisdiction. In addition, if a permit for work described in this application is issued, I certify that the Code Official's authorized representative shall have the authority to enter all areas covered by this permit at any reasonable hour to enforce the provisions of the codes applicable to this permit.

Signature: [Signature] Date: 10-26-09

This is not a permit; you may not commence ANY work until the permit is issued



Same-Day Permitting

As part of Portland's city-wide effort to improve customer service and help streamline doing business within the City, the Inspections Division has developed a new permitting system for qualified properties and for specific construction projects.

This permitting program applies only to existing single family homes not located within a historic district or shoreland zone.

Eligible Projects

Please submit a complete application with the required plans

- Interior non structural projects (i.e. Adding closets, bathrooms, changing floor plans, kitchen remodels)
- Repairs to existing decks, porches and stairs that meet current zoning setbacks
- Adding or replacing windows and doors (not to include bay windows)
- Sheds less than 100 sq. ft.
- One story open entry/porch, 50 sq. ft. or less with maximum 6 ft. projection from the principal structure
- Chimney installation (NFPA 211 disclosure statement required)
- Propane tanks
- Heating Appliances (i.e. HVAC systems, gas inserts/monitors, wood/pellet stoves)
- Bulkheads 50 sq. ft. or less with maximum of 2 ft. in height (low profile)

Inspections are still required per City Code of Ordinance.

In order to be sure the City fully understands the full scope of the project, the Planning and Development Department may request additional information prior to the issuance of a permit. For further information visit us on-line at www.portlandmaine.gov, stop by the Building Inspections office, room 315 City Hall or call 874-8703.

I hereby certify that this project meets the above criteria and that the work performed will not go beyond these parameters.

Signature of applicant:

Date:

10-26-09

This is not a permit; you may not commence ANY work until the permit is issued.

Page three: Plans - Cross section

Below is the.....

Cross section plan which shows a section of the shed framework from base to apex and also gives a perspective of the sub-floor, floor, wall frames and roof frame structure to one another, along with any relevant measurements, angles and any specific detail.

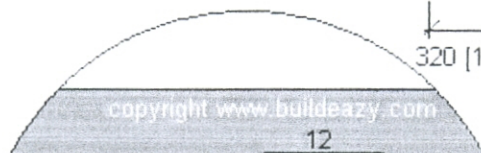
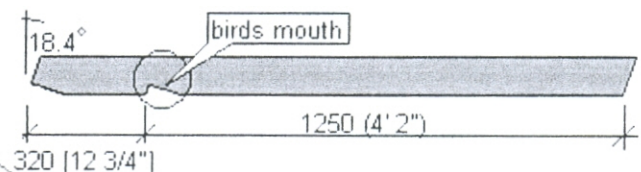
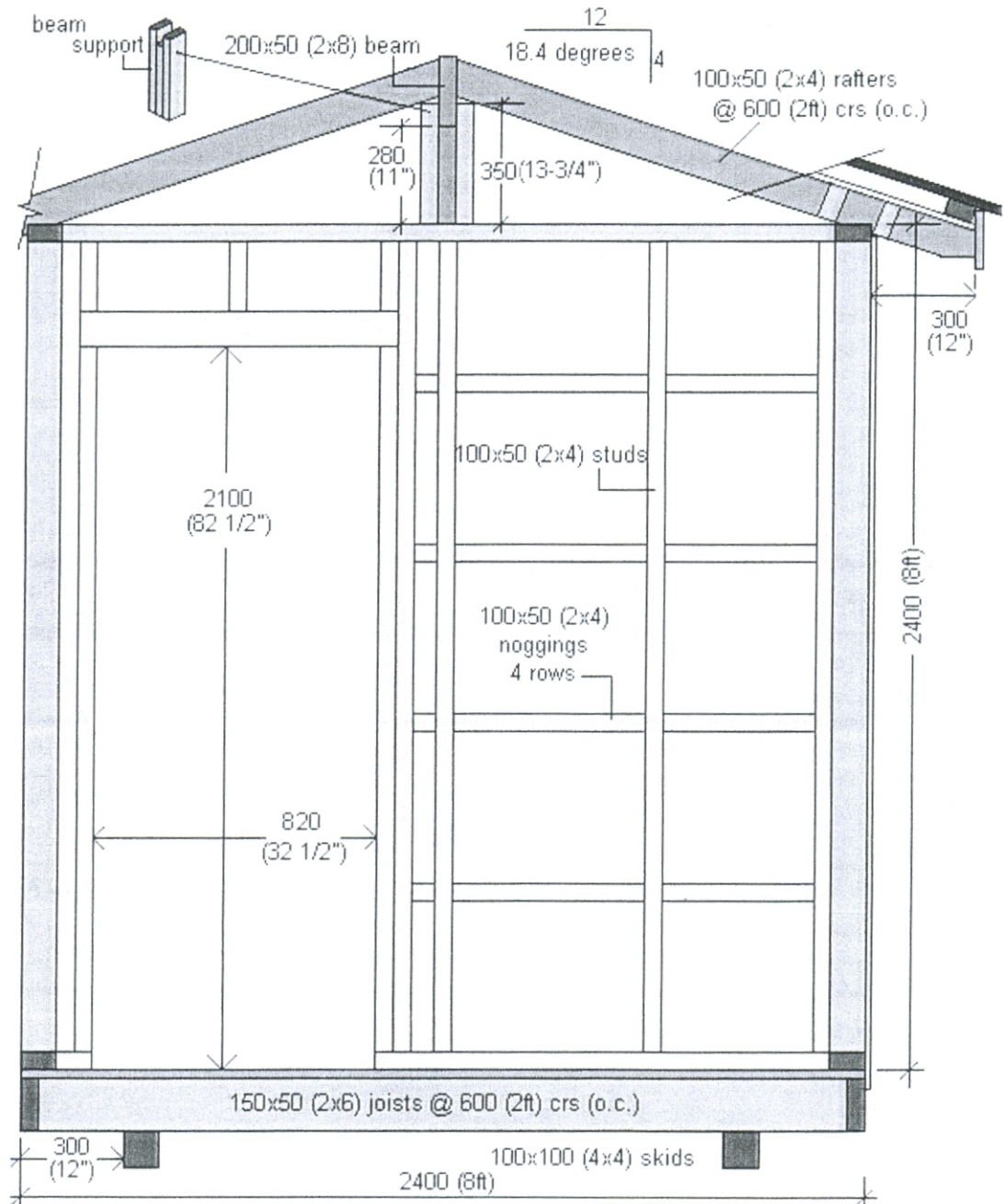

Rafters Detail

**CUTTING
YOUR
HEATING
AND
COOLING**

SAVE AN ADDITIONAL
30% WITH FEDERAL
TAX CREDITS

SAVE UP TO 60%
IN ENERGY COSTS

GEOTHERMAL IS
THE GREENEST
ENERGY SOLUTION

Visit ClimateMaster.com

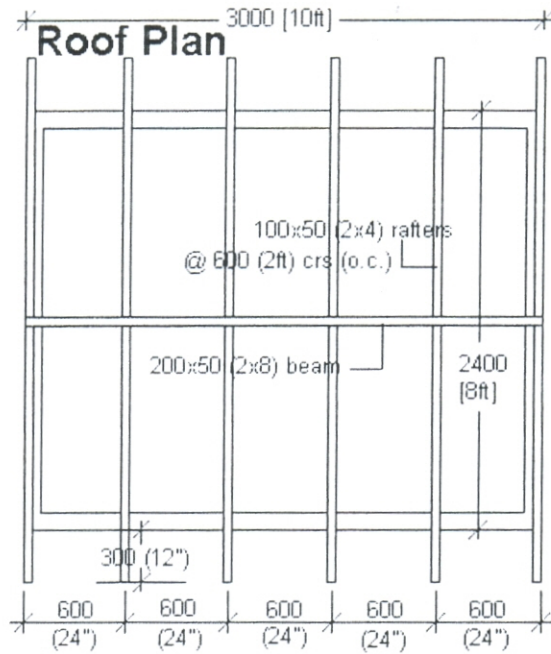

CONTENTS

- [Page 1: Introduction and Materials List](#)
- [Page 2: Plans, Layout](#)
- [Page 3: Plans, Cross section](#)
- [Page 4: Instructions, Steps 1-5](#)
- [Page 5: Instructions, Steps 6-10](#)
- [Page 6: Instructions, Steps 11-16](#)
- [Page 7: Glossary of terms - User Comments/Photos](#)

garden shed



[Sidemate Shed - 4x8'](#)



\$399.99 at [Target.com](#)

[Compare Prices](#)

[Finley Products Peak Style Shed Kit](#)



\$59.99 at [doitbest.com](#)

[Compare Prices](#)

[Duramax Building Products 5 Ft. x 3 Ft. Yardmate Vinyl Shed with Floor...](#)



as low as **\$399.99** at [2 stores](#)

[Compare Prices](#)

[WeatherPrint Garden Shed](#)



\$129.99 at [Target.com](#)

[Compare Prices](#)

[CONTACT US](#) | [POLICIES](#) | [ABOUT US](#) | [SUBSCRIBE](#) | [FEEDBACK](#) | [SITE RULES](#) | [LINKS](#)
[HELP](#) | [ADVERTISE](#) | [FREE PLANS](#) | [BUY PLANS](#) | [EASY PROJECTS](#) | [FAQ](#) | [EASY FIND](#)

Copyright © Buildeazy.Com Ltd. All rights reserved. Reproduction of any material in this website is strictly prohibited without expressed written permission from the owner.

Search

[Compare Prices](#)



Finley Products
Peak Style Shed Kit
\$59.99 at [doitbest](#)

[Compare Prices](#)



Duramax Building Products
5 Ft. x 3 Ft. Shed
as low as \$399.99 at 2 stores

[Compare Prices](#)

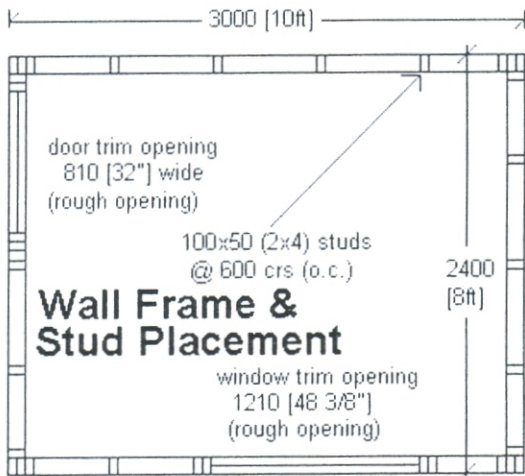
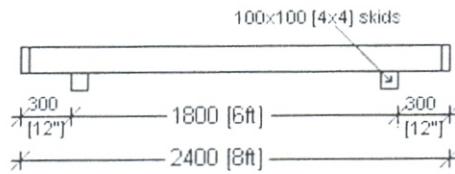
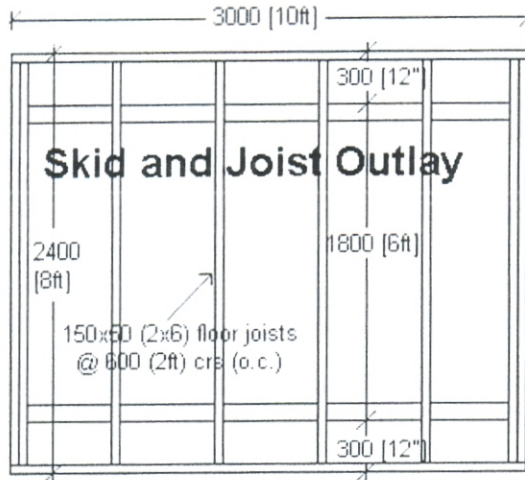

POOLE, ZACHARY

14 LEONAR ST.

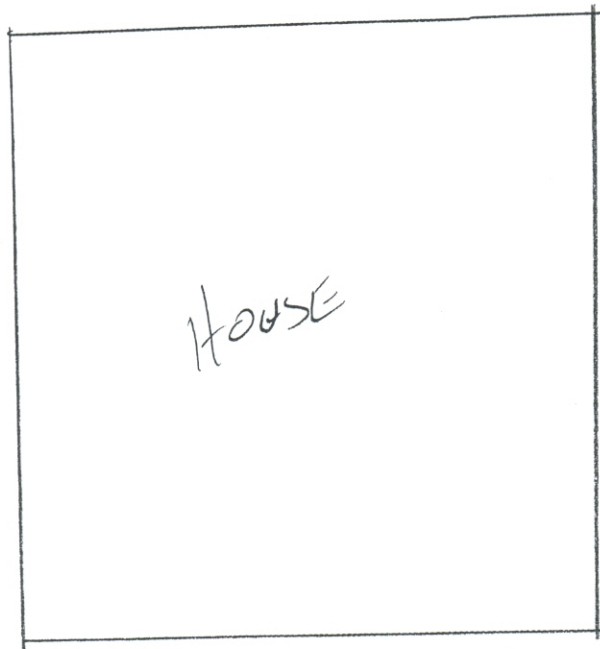

DRIVEWAY

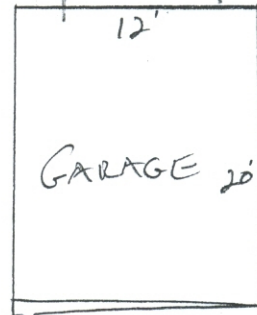

R-5 Zone

80⁺
REAR MIN 5' MIN - 5' SHOW
SIDE MIN 5' MIN - 7' SHOW

OK

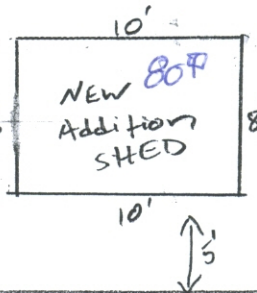

← 2' →

↑ 5' ↓