

134-D-012

Permit # 912930 City of Portland BUILDING PERMIT APPLICATION Fee \$40. Zone _____ Map # _____ Lot# _____

Please fill out any part which applies to job. Proper plans must accompany form.

Owner: John Reid Phone # _____
 Address: 68 Best St; Ptld, ME 04103
 LOCATION OF CONSTRUCTION 68 Best St.
 Contractor: Michael McKenney Sub.: 582-3547
 Address: RFD 5, Box 146; Gardiner Phone # ME 04345
 Est. Construction Cost: 4,000. Proposed Use: 1-fam w dormers
 Past Use: 1-fam
 # of Existing Res. Units _____ # of New Res. Units _____
 Building Dimensions L _____ W _____ Total Sq. Ft. _____
 # Stories: _____ # Bedrooms _____ Lot Size: _____
 Is Proposed Use: Seasonal _____ Condominium _____ Conversion _____
 Explain Conversion Construct two dormers

For Official Use Only

Date 8/8/91 Subdivision: _____
 Inside Fire Limits _____ Name: AUG 14 1991
 Bldg Code _____ Lot _____
 Time Limit _____ Ownership: _____ Public _____ Private _____
 Estimated Cost 4000

Zoning: R-3
 Street Frontage Provided: _____
 Provided Setbacks: Front _____ Back _____ Side _____ Side _____
 Review Required:
 Zoning Board Approval: Yes _____ No _____ Date: _____
 Planning Board Approval: Yes _____ No _____ Date: _____
 Conditional Use: _____ Variance _____ Site Plan _____ Subdivision _____
 Shoreland Zoning Yes _____ No _____ Floodplain Yes _____ No _____
 Special Exception _____
 Other W.D.H. 8-14-91 (Explain) _____

Foundation:
 1. Type of Soil: _____
 2. Set Backs - Front _____ Rear _____ Side(s) _____
 3. Footings Size: _____
 4. Foundation Size: _____
 5. Other _____

Floor:
 1. Sills Size: _____ Sills must be anchored.
 2. Girder Size: _____
 3. Lally Column Spacing: _____ Size: _____
 4. Joists Size: _____ Spacing 16" O.C.
 5. Bridging Type: _____ Size: _____
 6. Floor Sheathing Type: _____ Size: _____
 7. Other Material: _____

Exterior Walls:
 1. Studding Size _____ Spacing _____
 2. No. windows _____
 3. No. Doors _____
 4. Header Sizes _____ Span(s) _____
 5. Bracing: Yes _____ No _____
 6. Corner Posts Size _____
 7. Insulation Type _____ Size _____
 8. Sheathing Type _____ Size _____
 9. Siding Type _____ Weather Exposure _____
 10. Masonry Materials _____
 11. Metal Materials _____

Interior Walls:
 1. Studding Size _____ Spacing _____
 2. Header Sizes _____ Span(s) _____
 3. Wall Covering Type _____
 4. Fire Wall if required _____
 5. Other Materials _____

Ceiling:
 1. Ceiling Joists Size: _____ Not in District nor Landmark.
 2. Ceiling Strapping Size _____ Spacing _____ Does not require review.
 3. Type Ceilings: _____ Requires Review.
 4. Insulation Type _____ Size _____
 5. Ceiling Height: _____

Roof:
 1. Truss or Rafter Size _____ Span _____ Action: Approved.
 2. Sheathing Type _____ Size _____ Approved with Conditions.
 3. Roof Covering Type _____ Shingles.

Chimneys:
 Type: _____ Number of Fire Places _____
 Date: _____ Signature: _____

Heating:
 Type of Heat: _____

Electrical:
 Service Entrance Size: _____ Smoke Detector Required Yes _____ No _____

Plumbing:
 1. Approval of soil test if required Yes _____ No _____
 2. No. of Tubs or Showers _____
 3. No. of Flushes _____
 4. No. of Lavatories _____
 5. No. of Other Fixtures _____

Swimming Pools:
 1. Type: _____
 2. Pool Size: _____ x _____ Square Footage _____
 3. Must conform to National Electrical Code and State Law.

Permit Received By Louise E. Chase

Signature of Applicant Michael McKenney Date Aug 8, 1991
 Signature of Inspector VOID LETTER Date _____

Inspection Dates VOID LETTER

PLOT PLAN



FEES (Breakdown From Front)

Base Fee \$ 40-
 Subdivision Fee \$ _____
 Site Plan Review Fee \$ _____
 Other Fees \$ _____
 (Explain) _____
 Late Fee \$ _____

Inspection Record

Type

Date

Type	Date
_____	____/____/____
_____	____/____/____
_____	____/____/____
_____	____/____/____
_____	____/____/____
_____	____/____/____

COMMENTS

8/30/91 ok. to Close
12/5/96 never called for final
work complete

Signature of Applicant

Michael A. McHenry

Date

Aug 8, 1991

Inspection Services
Samuel P. Hoffses
Chief



Planning and Urban Development
Joseph E. Gray Jr.
Director

CITY OF PORTLAND

August 9, 1991

8-14-91
OK

RE: 68 Best Street

Michael McKenney
John Reid
68 Best St.
Portland, Maine 04103

Dear Sirs:

This letter is in reference to your application for a building permit at 68 Best Street in Portland. It is necessary that you submit a plot plan showing the size and location of all structures, existing and proposed, in relation to the lot lines.

Sincerely,

William D. Giroux
Zoning Administrator

/el

cc: P. Samuel Hoffses, Chief of Inspection Services
Kevin Carroll, Code Enforcement Officer

8/9/91

ADDING

ADDING

10'
NEW

OLD

10'
NEW

NEW

NEW

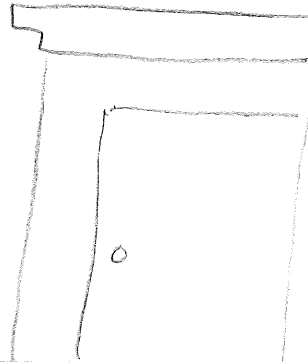
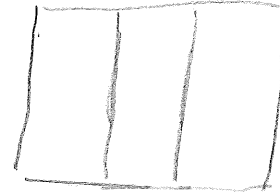
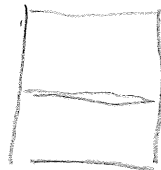
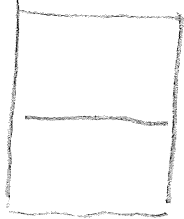
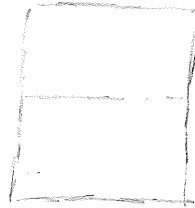
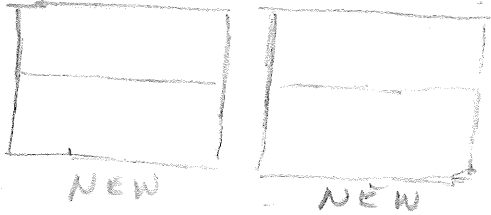

BACK OF HOUSE

ALL 16" ON CENTER

WILL USE

2X10 RAFTERS

2X6 HEADERS

3 NEW WINDOWS WILL BE

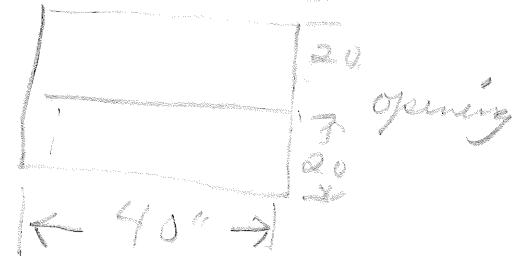

5.87 E

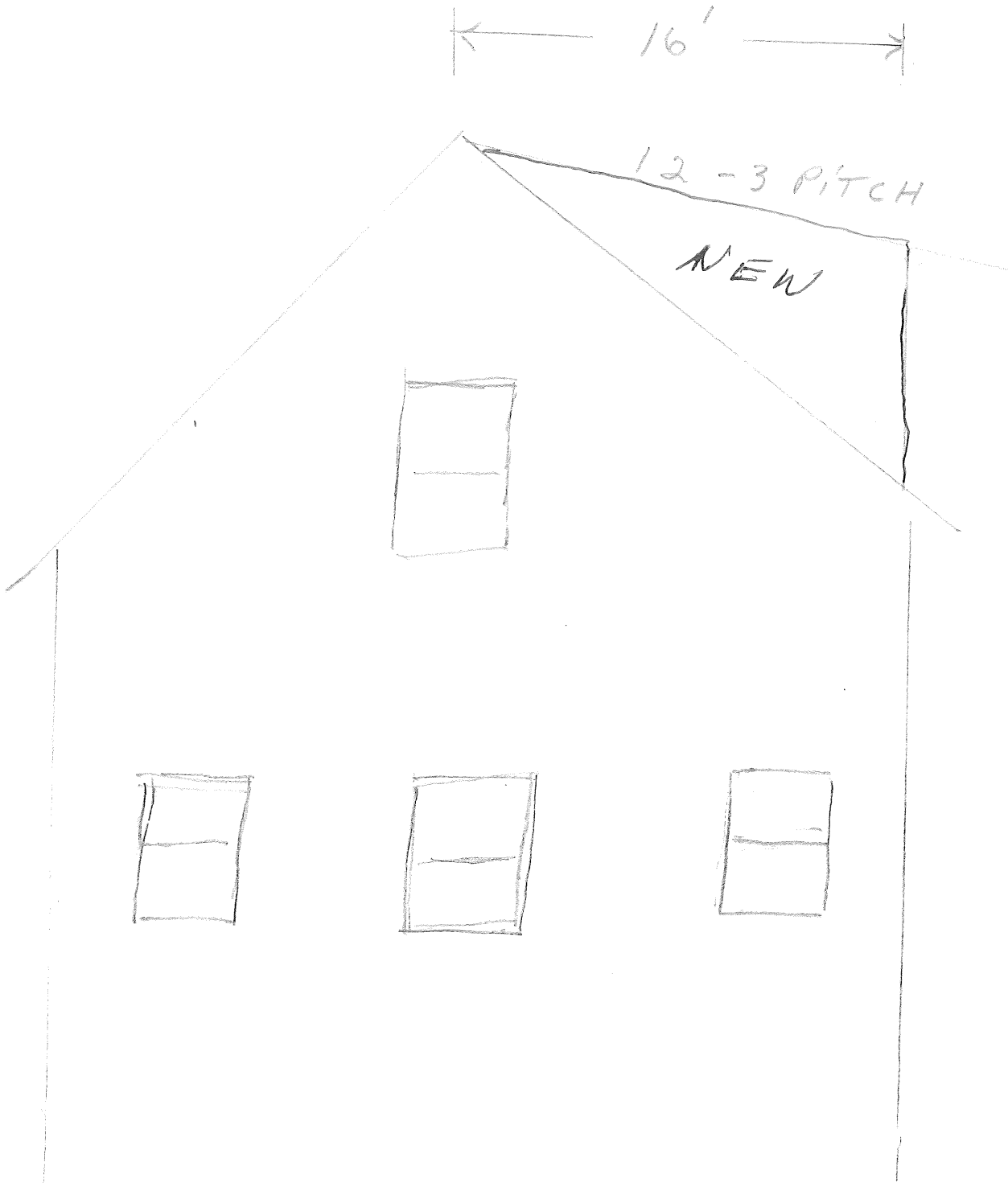

RECEIVED

AUG 08 1991

DEPT. OF BUILDING
CITY OF PORTLAND