

912979

134-D-009

Permit # \_\_\_\_\_ City of \_\_\_\_\_ BUILDING PERMIT APPLICATION Fee \_\_\_\_\_ Zone \_\_\_\_\_ Map # \_\_\_\_\_ Lot # \_\_\_\_\_

Please fill out any part which applies to job. Proper plans must accompany form.

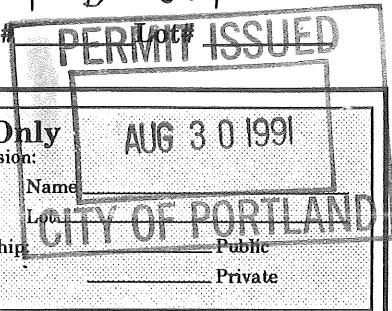

Owner: \_\_\_\_\_ Phone # \_\_\_\_\_  
 Address: \_\_\_\_\_  
 LOCATION OF CONSTRUCTION \_\_\_\_\_  
 Contractor: \_\_\_\_\_ Sub.: \_\_\_\_\_  
 Address: \_\_\_\_\_ Phone # \_\_\_\_\_  
 Est. Construction Cost: \_\_\_\_\_ Proposed Use: \_\_\_\_\_  
 Past Use: \_\_\_\_\_  
 # of Existing Res. Units \_\_\_\_\_ # of New Res. Units \_\_\_\_\_  
 Building Dimensions L \_\_\_\_\_ W \_\_\_\_\_ Total Sq. Ft. \_\_\_\_\_  
 # Stories: \_\_\_\_\_ # Bedrooms \_\_\_\_\_ Lot Size: \_\_\_\_\_  
 Is Proposed Use: Seasonal \_\_\_\_\_ Condominium \_\_\_\_\_ Conversion \_\_\_\_\_  
 Explain Conversion \_\_\_\_\_

**For Official Use Only**

Date \_\_\_\_\_ Subdivision: \_\_\_\_\_  
 Inside Fire Limits \_\_\_\_\_ Name \_\_\_\_\_  
 Bldg Code \_\_\_\_\_ Lot \_\_\_\_\_  
 Time Limit \_\_\_\_\_ Ownership: \_\_\_\_\_  
 Estimated Cost \_\_\_\_\_ Public \_\_\_\_\_ Private \_\_\_\_\_

**Zoning:**  
 Street Frontage Provided: \_\_\_\_\_  
 Provided Setbacks: Front \_\_\_\_\_ Back \_\_\_\_\_ Side \_\_\_\_\_ Side \_\_\_\_\_

**Review Required:**  
 Zoning Board Approval: Yes \_\_\_\_\_ No \_\_\_\_\_ Date: \_\_\_\_\_  
 Planning Board Approval: Yes \_\_\_\_\_ No \_\_\_\_\_ Date: \_\_\_\_\_  
 Conditional Use: \_\_\_\_\_ Variance \_\_\_\_\_ Site Plan \_\_\_\_\_ Subdivision \_\_\_\_\_  
 Shoreland Zoning Yes \_\_\_\_\_ No \_\_\_\_\_ Floodplain Yes \_\_\_\_\_ No \_\_\_\_\_  
 Special Exception \_\_\_\_\_  
 Other \_\_\_\_\_ (Explain) \_\_\_\_\_

**HISTORIC PRESERVATION**

**Foundation:**

1. Type of Soil: \_\_\_\_\_
2. Set Backs - Front \_\_\_\_\_ Rear \_\_\_\_\_ Side(s) \_\_\_\_\_
3. Footings Size: \_\_\_\_\_
4. Foundation Size: \_\_\_\_\_
5. Other \_\_\_\_\_

**Ceiling:**

1. Ceiling Joists Size: \_\_\_\_\_  Not in District nor Landmark.
2. Ceiling Strapping Size \_\_\_\_\_ Spacing \_\_\_\_\_  Does not require review.
3. Type Ceilings: \_\_\_\_\_  Requires Review.
4. Insulation Type \_\_\_\_\_ Size \_\_\_\_\_
5. Ceiling Height: \_\_\_\_\_

**Floor:**

1. Sills Size: \_\_\_\_\_ Sills must be anchored.
2. Girder Size: \_\_\_\_\_
3. Lally Column Spacing: \_\_\_\_\_ Size: \_\_\_\_\_
4. Joists Size: \_\_\_\_\_ Spacing 16" O.C.
5. Bridging Type: \_\_\_\_\_ Size: \_\_\_\_\_
6. Floor Sheathing Type: \_\_\_\_\_ Size: \_\_\_\_\_
7. Other Material: \_\_\_\_\_

**Roof:**

1. Truss or Rafter Size \_\_\_\_\_ Span \_\_\_\_\_  Approved with Condition
2. Sheathing Type \_\_\_\_\_ Size \_\_\_\_\_  Denied.
3. Roof Covering Type \_\_\_\_\_

Action: \_\_\_\_\_  
 Date: \_\_\_\_\_  
 Signature: \_\_\_\_\_

**Chimneys:**  
 Type: \_\_\_\_\_ Number of Fire Places \_\_\_\_\_

**Heating:**  
 Type of Heat: \_\_\_\_\_

**Electrical:**  
 Service Entrance Size: \_\_\_\_\_ Smoke Detector Required Yes \_\_\_\_\_ No \_\_\_\_\_

**Plumbing:**

1. Approval of soil test if required Yes \_\_\_\_\_ No \_\_\_\_\_
2. No. of Tubs or Showers \_\_\_\_\_
3. No. of Flushes \_\_\_\_\_
4. No. of Lavatories \_\_\_\_\_
5. No. of Other Fixtures \_\_\_\_\_

**Exterior Walls:**

1. Studding Size \_\_\_\_\_ Spacing \_\_\_\_\_
2. No. windows \_\_\_\_\_
3. No. Doors \_\_\_\_\_
4. Header Sizes \_\_\_\_\_ Span(s) \_\_\_\_\_
5. Bracing: Yes \_\_\_\_\_ No \_\_\_\_\_
6. Corner Posts Size \_\_\_\_\_
7. Insulation Type \_\_\_\_\_ Size \_\_\_\_\_
8. Sheathing Type \_\_\_\_\_ Size \_\_\_\_\_
9. Siding Type \_\_\_\_\_ Weather Exposure \_\_\_\_\_
10. Masonry Materials \_\_\_\_\_
11. Metal Materials \_\_\_\_\_

**Swimming Pools:**

1. Type: \_\_\_\_\_
2. Pool Size: \_\_\_\_\_ x \_\_\_\_\_ Square Footage \_\_\_\_\_
3. Must conform to National Electrical Code and State Law.

**Interior Walls:**

1. Studding Size \_\_\_\_\_ Spacing \_\_\_\_\_
2. Header Sizes \_\_\_\_\_ Span(s) \_\_\_\_\_
3. Wall Covering Type \_\_\_\_\_
4. Fire Wall if required \_\_\_\_\_
5. Other Materials \_\_\_\_\_

Permit Received By \_\_\_\_\_  
 Signature of Applicant \_\_\_\_\_ Date \_\_\_\_\_  
 CEO's District \_\_\_\_\_

CONTINUED TO REVERSE SIDE

White - Tax Assessor

Ivory Tag - CEO

**PLOT PLAN**



**FEES (Breakdown From Front)**

Base Fee \$ 70-  
 Subdivision Fee \$ \_\_\_\_\_  
 Site Plan Review Fee \$ \_\_\_\_\_  
 Other Fees \$ \_\_\_\_\_  
 (Explain) \_\_\_\_\_  
 Late Fee \$ \_\_\_\_\_

Type	Inspection Record	Date
_____	_____	____/____/____
_____	_____	____/____/____
_____	_____	____/____/____
_____	_____	____/____/____
_____	_____	____/____/____

**COMMENTS**

*8/21/96 Measurement ok - Rough from OKD  
 12/5/96 NEVER called for final  
 work complete*

**CERTIFICATION**

I hereby certify that I am the owner of record of the named property, or that the proposed work is authorized by the owner of record and that I have been authorized by the owner to make this application as has authorized agent and I agree to conform to all applicable laws of this jurisdiction. In addition, if a permit for work described in this application is issued, I certify that the code official or the code official's authorized representative shall have the authority to enter areas covered by such permit at any reasonable hour to enforce the provisions of the code(s) applicable to such permit.

Andrew P. Boroncu      1483 Forest Ave PT2 D      797-2172 <sup>Pager</sup> (879-6744)  
 SIGNATURE OF APPLICANT      ADDRESS      PHONE NO.

RESPONSIBLE PERSON IN CHARGE OF WORK, TITLE      PHONE NO.

80 BEST ST. Keaney JOB

- 1) 2X6 SILL (P.T.)
- 2) TWO VENTS (12'X12") in foundation
- 3) FLOOR 2X12, 12" O.C 1<sup>st</sup> 8', 16" O.C the rest
- 4) 1/2" CDX  $\frac{1}{4}$  3/4 T $\frac{1}{2}$  6 plywood floor
- 5) EXTERIOR WALLS 2X6 WITH 1/2" CDX
- 6.) ROOF 2X12 16" O.C WITH DOUBLE  
1 1/8 LVL BEAM IN MIDDLE SUPPORTED  
BY 2X4 BEAM POCKET IN EXISTING WALLS
- 7.) 5/8" CDX ROOF SHEATHING
- 8) ~~8"~~ FROST WALL, 4' DEEP ON 18" X 10" FOOTING
- 9) REAR YARD SETBACK 47' - SIDE YARD 17'

RECEIVED

AUG 27 1991

DEPT. OF BUILDING INSPECTIONS  
CITY OF PORTLAND

RECEIVED

AUG 28 1991

DEPT. OF BUILDING INSPECTIONS  
CITY OF PORTLAND

MOUNTED MIRROR

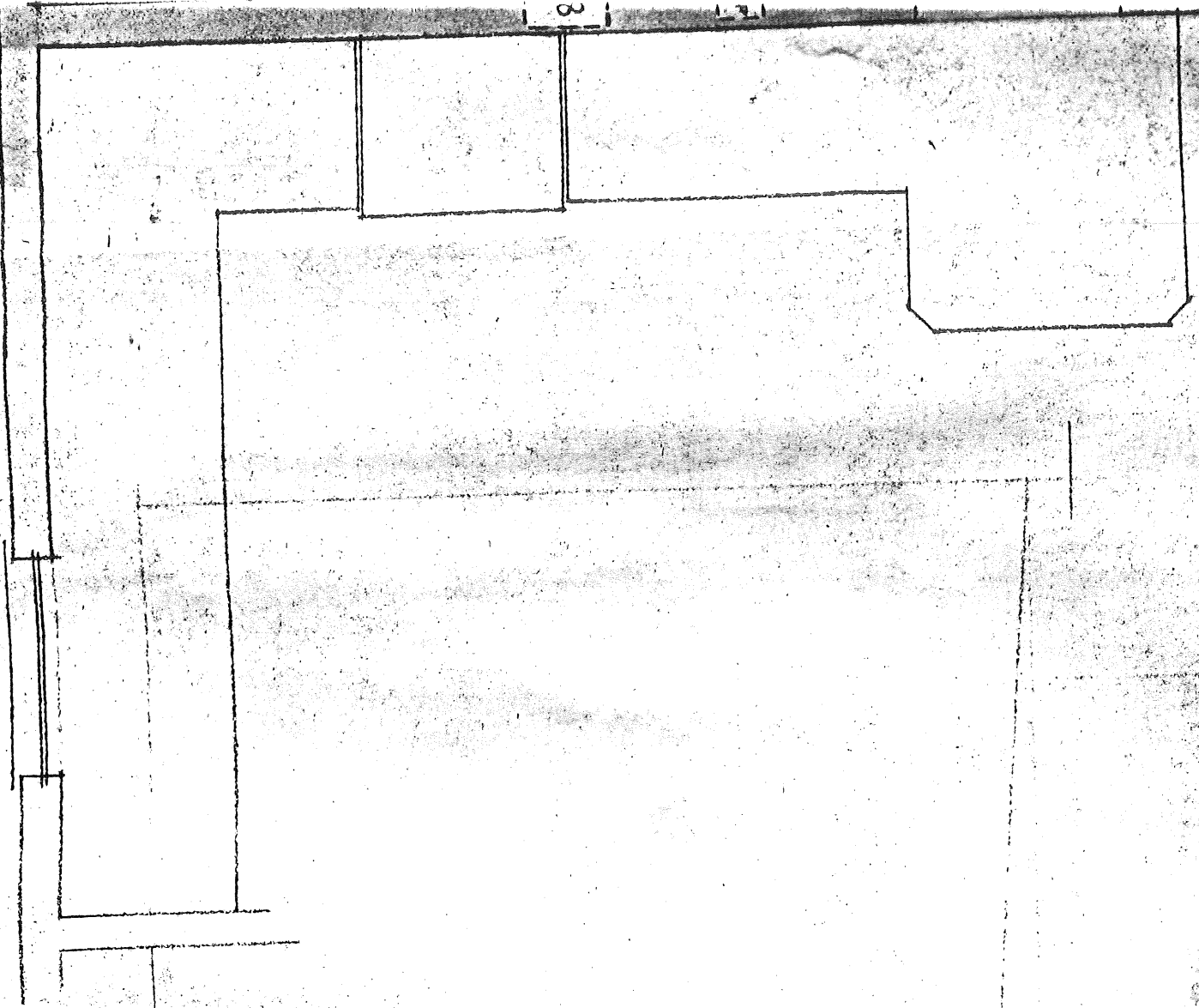

- (B) 360" X 6-9" FULL-VIEW SINK
- (C) 360" X 618 BROSICO B-34
- (D) ANDERSEN P-S CSMT. CW 135 R.O. 2
- (E) VELUX VS-2 R.O. 31 9/8" X 564  
3P - IN WALL SPEAKERS AT 710"
- (W) WALL SCANCES  
SUNDANCE SPA 1991 600 SERIES MARIN  
VINYL FLOOR (CERAMIC TILE OPTION)  
(2) 24", (1) 12" TOWEL BARS, (2) HOOKS

RECEIVED

-AUG 28 1991

DEPT. OF BUILDINGS  
CITY OF PORTLAND

OPTION

SCALE 1/4" = 1'-0" APPROVED

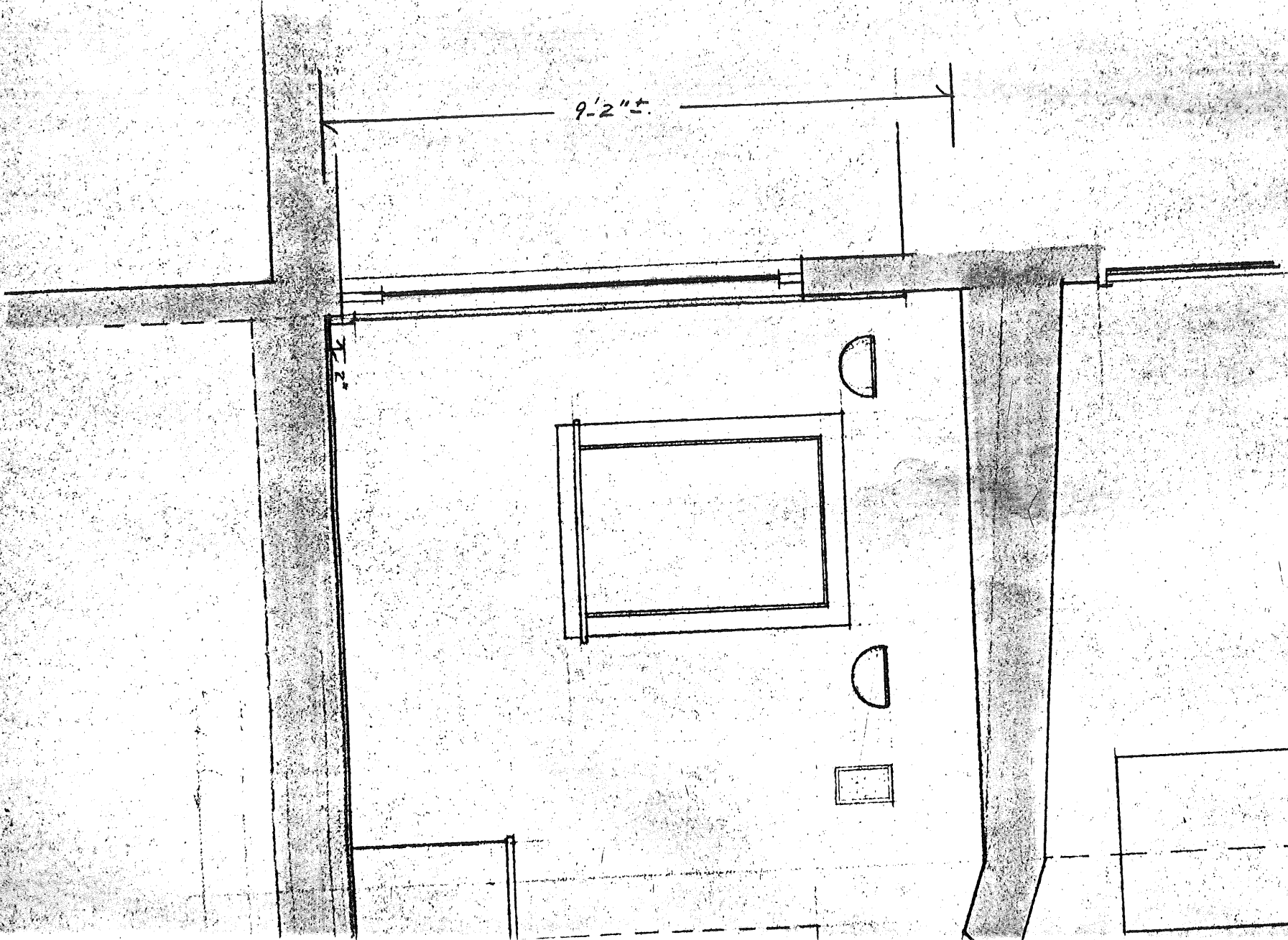

DEPT OF BUILDING INSPECTION  
CITY OF PORTLAND

AUG 28 1991

RECEIVED

OUTSIDE OF BATH

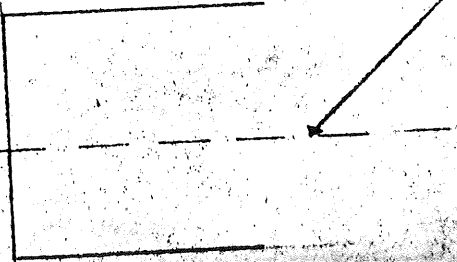



OUTSIDE OF KITCHEN WALL

RECEIVED  
AUG 28 1991  
DEPT OF BUILDINGS & CONSTRUCTION  
CITY OF PORTLAND

SECTION VIEW - SPA ROOM

RECEIVED

AUG 2 8 1991

PLANNING SPECIFIC

B.T.H. X 3'6" WALL MO

WER K-1572 32'X34'1/2'X75'  
PIVOT DOOR

DOORS BELDW

WALL TO 7'-0"

EXISTING WALL

EXISTING WALL

EXISTING WALL

