

# e Inspection

Figure 26

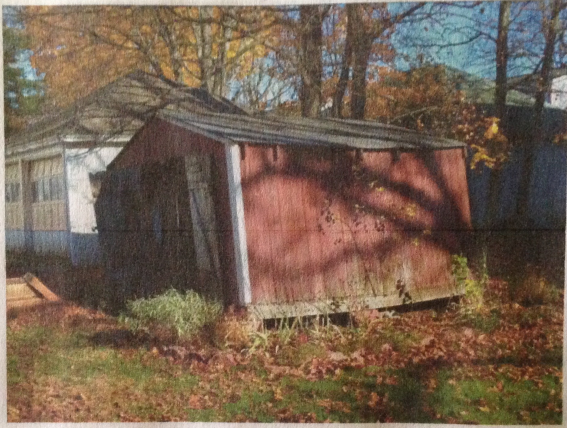

Patios/Decking/Porches

Shed is falling over.

Figure 28



The shed debris was removed and the footprint has been untouched since March 2014. This picture was taken April 2016.

At the time of purchase, January 2014, the shed was leaning; it eventually collapsed in March 2014.

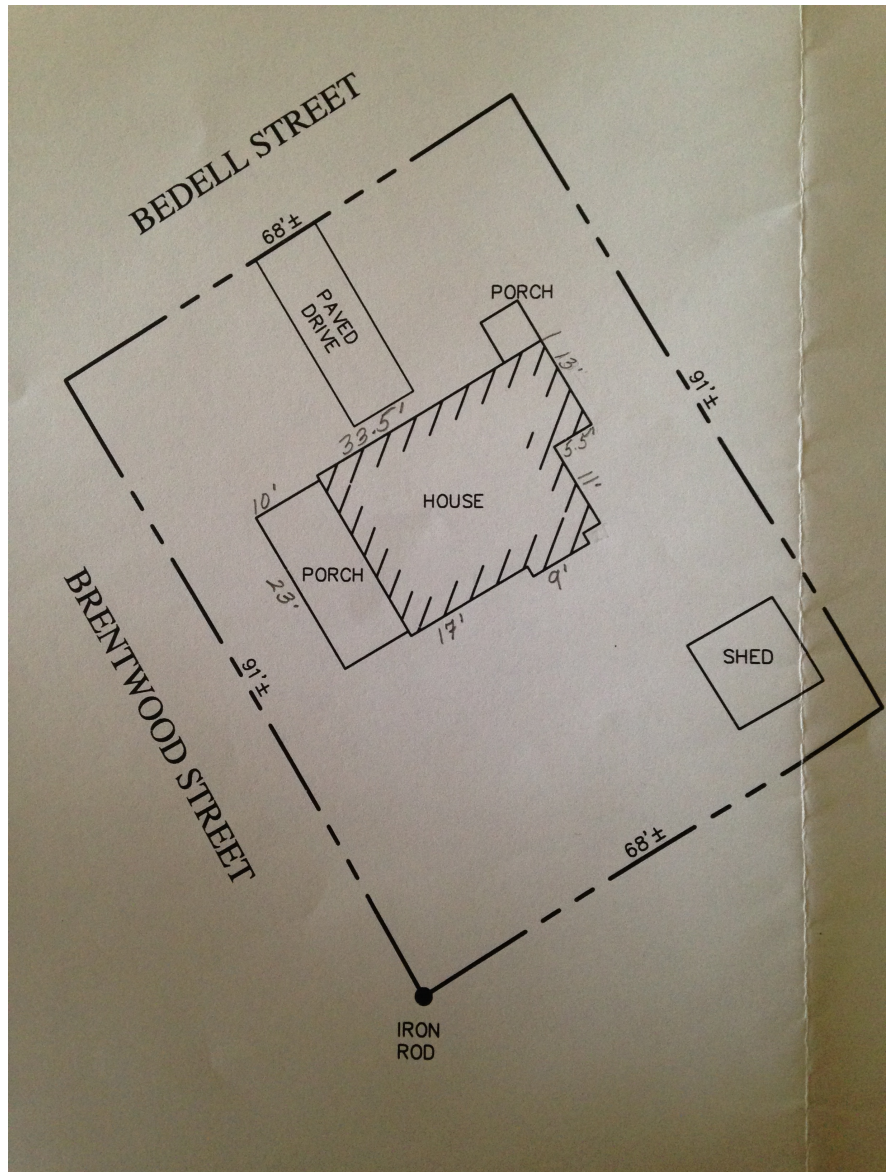

I propose to install a new shed in the approximate location of the felled shed. Can I build a 10'x14' shed in that location? It would sit 5' from the back property line and 5' from the side property line?