

CITY OF PORTLAND MAINE
 APPROVED CONSTRUCTION PLANS
 MAY 03 2005
 SUPERSEDES ALL
 PRIOR DATED PLANS

NOTES
 COMPLY WITH ALL
 APPLICABLE LOCAL AND
 ORDINANCES
 SCOPE OF WORK IS LIMITED
 TO REPAIRS OF FIRE-DAMAGED
 STRUCTURE

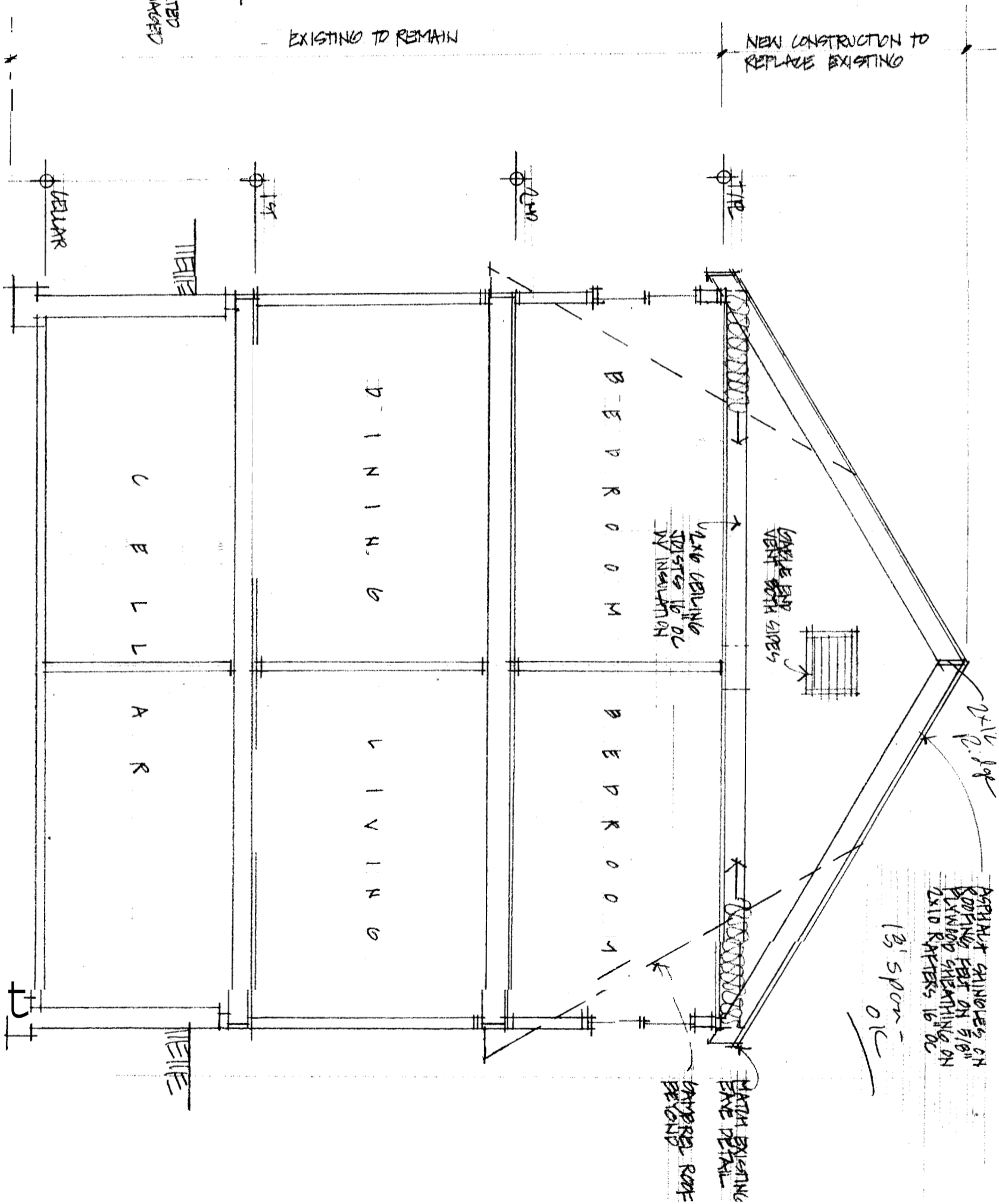

BUILDING SECTION

DEPT. OF BUILDING INSPECTION
 CITY OF PORTLAND, ME
 MAY - 3 2005
 RECEIVED

BALTES RESIDENCE, NEWMAN STREET, DEERING CENTRE
 1/4" = 1'-0"
 29 APR 05

BATES RESIDENCE - NEWMAN STREET, DEERING CENTRE

25 APR 05

SCALE: 1/4" = 1'-0"

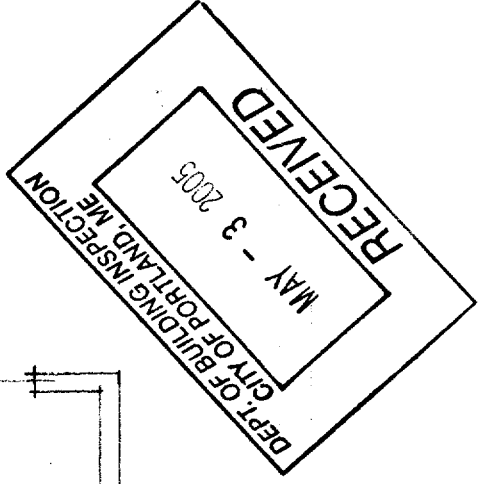

FIRST FLOOR PLAN

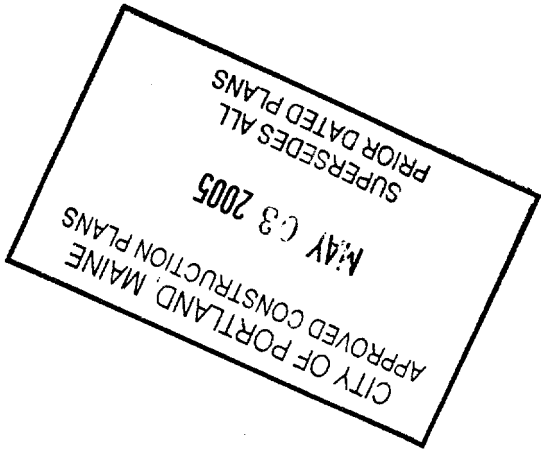
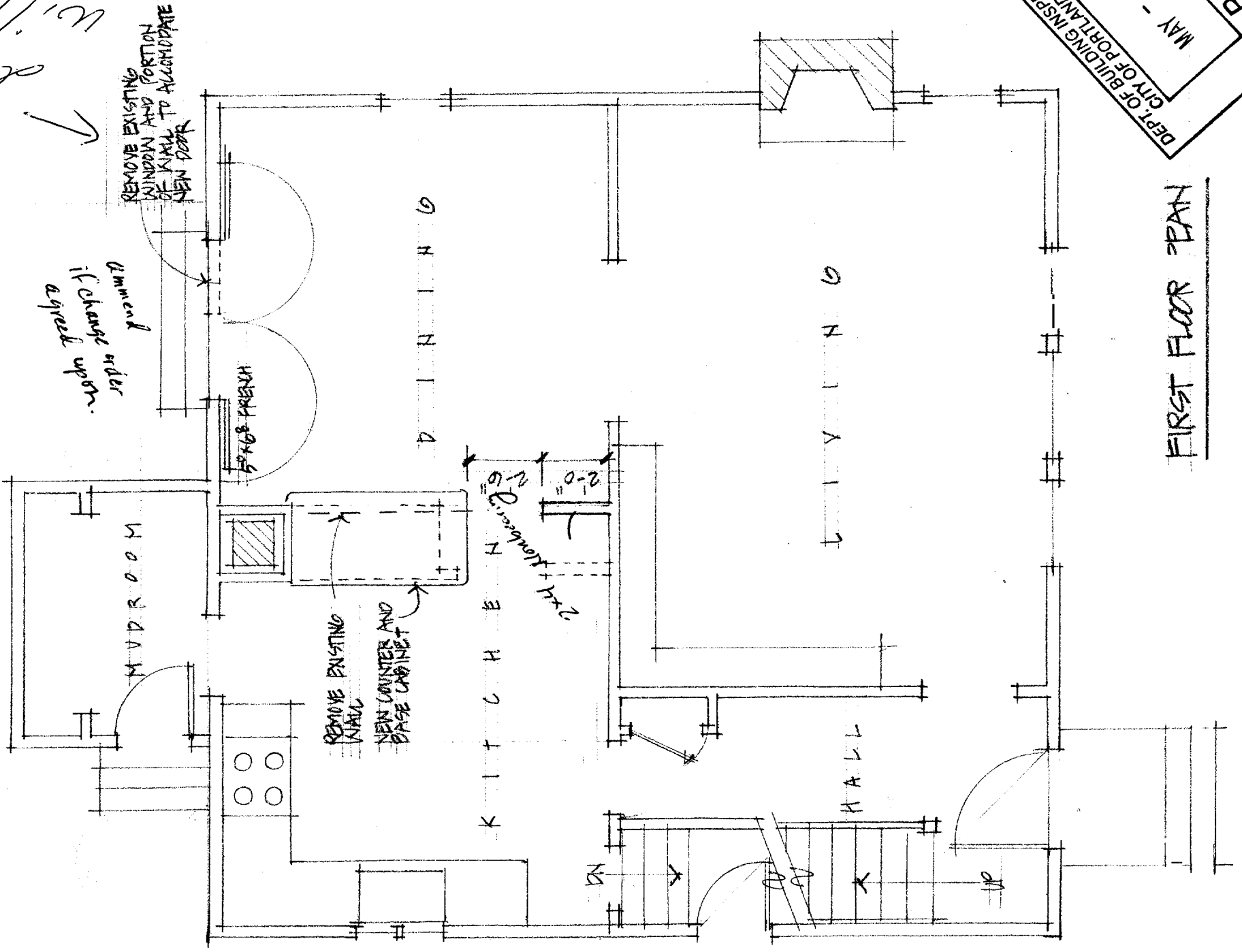

NOTES
 SCOPE OF WORK IS LIMITED TO
 REPAIR & REFINISHING OF EXISTING
 FIRE DAMAGED STRUCTURE AND
 MISG. NEW WORK AS INDICATED

Handwritten notes: 'KITCHEN' with an arrow pointing to the kitchen area, 'Permit and plan will do in 10 days' with an arrow pointing to the top right of the plan.

Handwritten signature: Tony Esf-2900

BALTES RESIDENCE - NEWMAN STREET, DEERING CENTRE
SCALE: 1/4" = 1'-0"
03 APR 05

RECEIVED
MAY - 3 2005
DEPT. OF BUILDING INSPECTION
CITY OF PORTLAND, ME

SECOND FLOOR PLAN

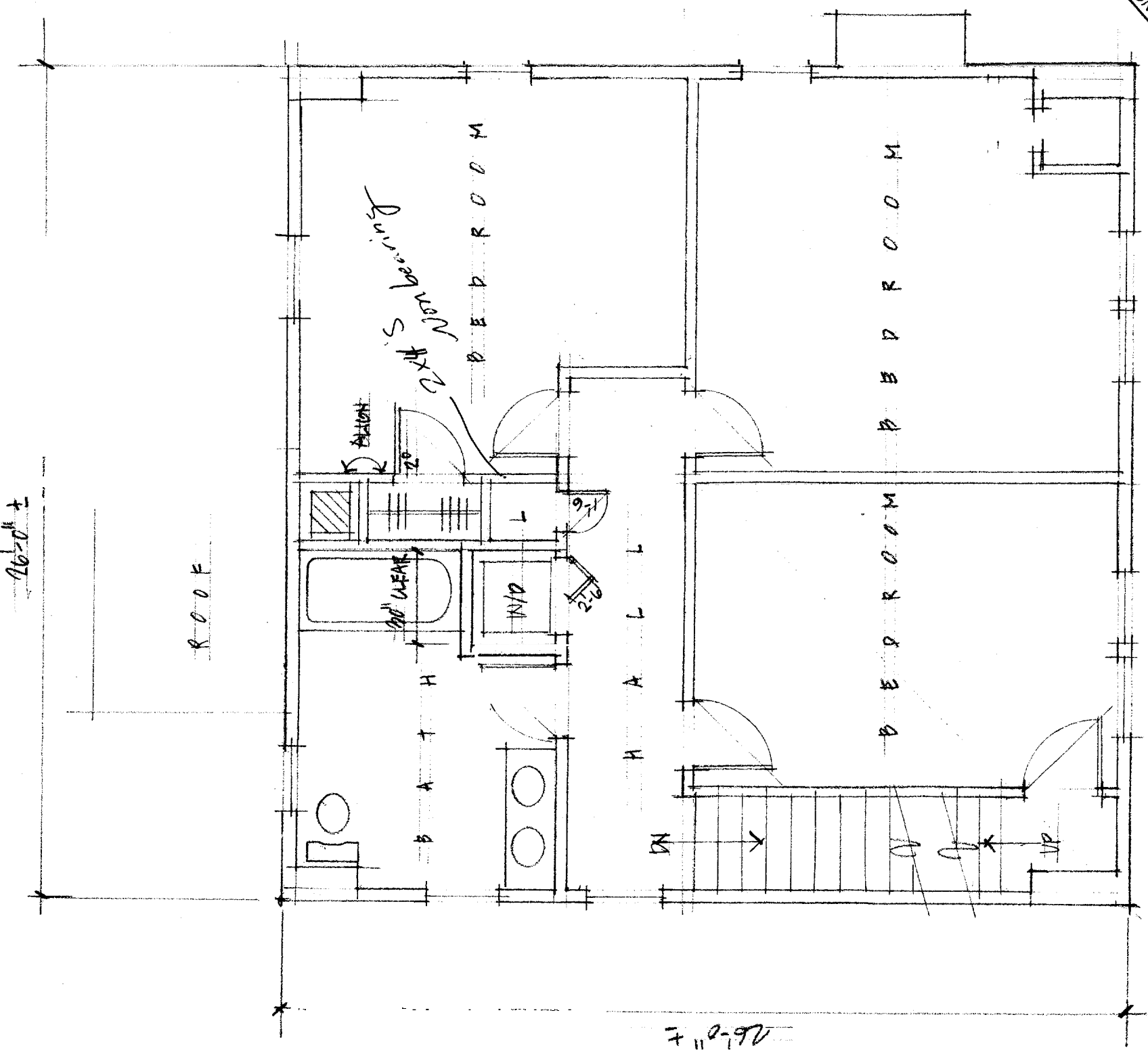

CITY OF PORTLAND, MAINE
APPROVED CONSTRUCTION PLANS
MAY 03 2005
SUPERSEDES ALL
PRIOR DATED PLANS