

NOTES

1. WORK IS CONDUCTED IN CLOSE PROXIMITY TO EXISTING GRAVE SPACES. CONTRACTOR SHALL COORDINATE WITH CITY TO LOCATE AND MARK LOCATIONS OF EXISTING GRAVE SPACES IN AND AROUND CONSTRUCTION AREA. CONTRACTOR SHALL NOT DRIVE OR PARK EQUIPMENT OR STOCKPILE MATERIALS ON EXISTING GRAVE AREAS.
2. CONTRACTOR SHALL SUBMIT A CONSTRUCTION MANAGEMENT PLAN TO THE CITY OF PORTLAND PUBLIC SERVICES DEPARTMENT DESCRIBING PLAN FOR TEMPORARY FENCING, STOCKPILING, AND CONSTRUCTION SEQUENCING. CONTRACTOR SHALL COORDINATE ALL ACTIVITIES WITH THE CITY AND SHALL MAINTAIN ACCESS TO EXISTING GRAVE AREAS AT ALL TIMES.
3. EXISTING TREES SHALL BE PROTECTED AS SHOWN ON THE PLANS. CONTRACTOR SHALL COORDINATE WITH THE CITY IF ANY TREES IDENTIFIED FOR PROTECTION MUST BE REMOVED TO ALLOW FOR CONSTRUCTION. CONTRACTOR SHALL VERIFY CLEARING LIMITS WITH CITY ARBORIST AND CEMETERY SUPERINTENDENT PRIOR TO CONSTRUCTION.
4. UTILITY LOCATIONS ARE APPROXIMATE AS SHOWN, AND SHOULD BE FIELD VERIFIED PRIOR TO CONSTRUCTION.
5. LOCATIONS OF EXISTING WATERLINES, SPIGOT ASSEMBLIES, BLOW-OFF VALVES, AND ACCESS POINTS ARE APPROXIMATE AND NOT ALL WATER SYSTEM COMPONENTS MAY BE SHOWN. CONTRACTOR TO FIELD VERIFY WITH TEST PITS PRIOR TO START OF CONSTRUCTION. WATERLINE LOCATION SHALL BE DOCUMENTED ON RECORD DRAWINGS. ALL WATER SYSTEM COMPONENTS NOT IDENTIFIED FOR REMOVAL SHALL BE PROTECTED.

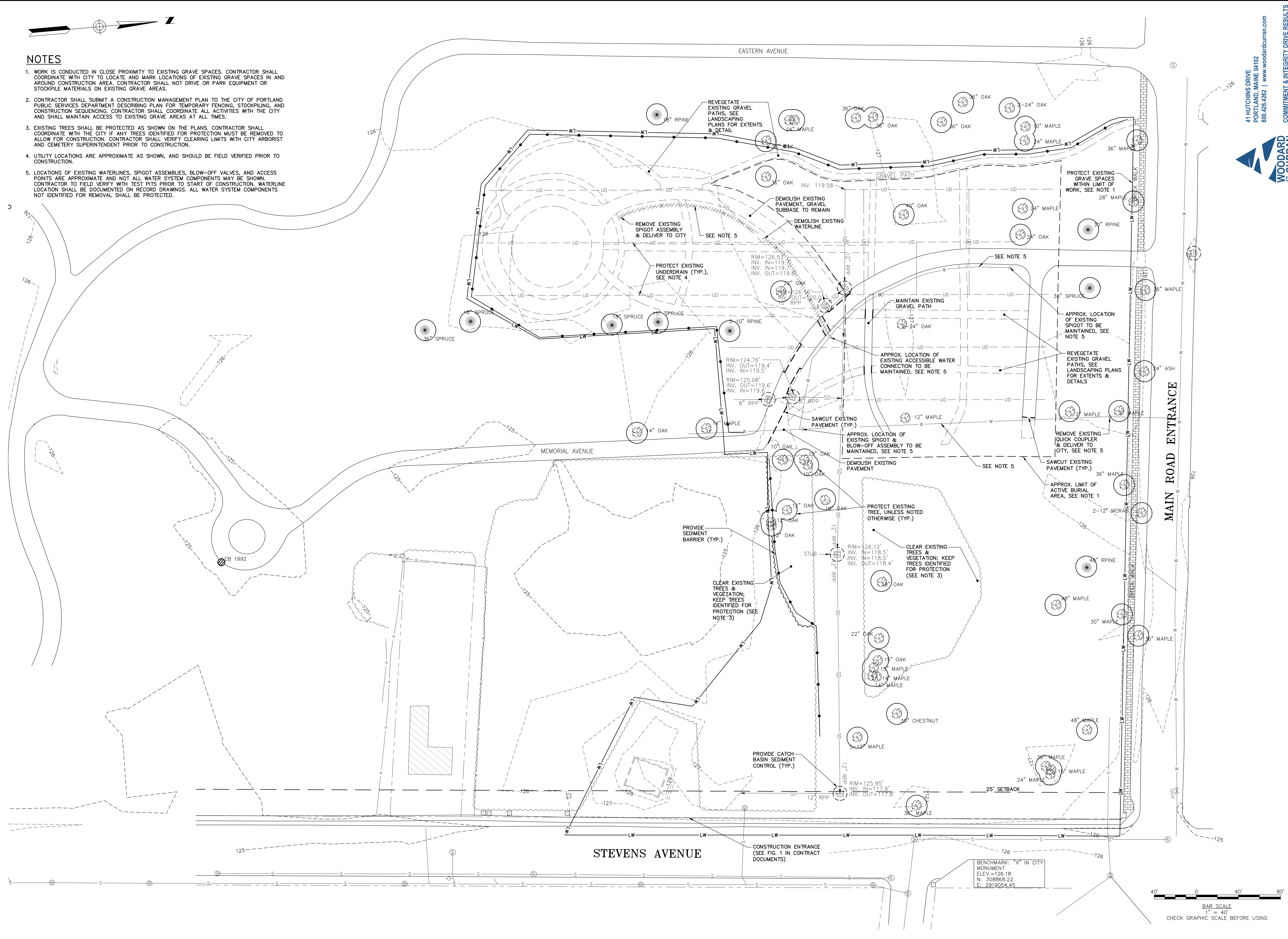

41 HUTCHINS DRIVE
 PORTLAND, MAINE 04102
 800.426.4262 | www.woodardcurran.com

WOODARD & CURRAN

COMMITMENT & INTEGRITY DRIVE RESULTS

LDD PROJECT NAME:
 N/A
 DRAWING NAME:
 222804-55 C10X.DWG
 FIELD BOOK USED:
 N/A

REFERENCES:

DESIGNED BY: LJS
 DRAWN BY: BCM
 CHECKED BY: DLG
 SCALE: 1"=40'
 DATE: SEPT. 2014

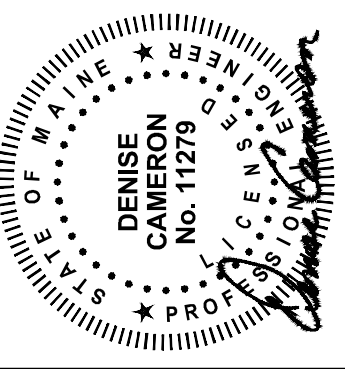

EVERGREEN CEMETERY
 PHASE II
 EXISTING CONDITIONS &
 DEMOLITION PLAN

CITY OF PORTLAND, MAINE
 PUBLIC SERVICES DEPARTMENT
 ENGINEERING SECTION



SHEET #
 2 OF 8
 PLAN NUMBER
 C-100

\\portland\Projects\222804-55 Evergreen Cemetery\Drawings\Design\Drawings\222804-55 C10X.dwg, Sep. 04, 2014, 1:35pm