

THIS IS NOT A BOUNDARY SURVEY

MORTGAGE INSPECTION OF: DEED BOOK 12890 PAGE 272 COUNTY Cumberland  
 PLAN BOOK --- PAGE --- LOT ---

ADDRESS: 34-36 Brentwood Street, Portland, Maine

Job Number: 284-19

Inspection Date: 6-20-00

Buyers: Robert MacIntyre

Scale: 1" = 30'

Sellers: Wayne Fournier

Client File#: 20-0600 fc

Note:  
 Lines of occupation  
 are shown.  
 A boundary survey  
 may yield different  
 results.

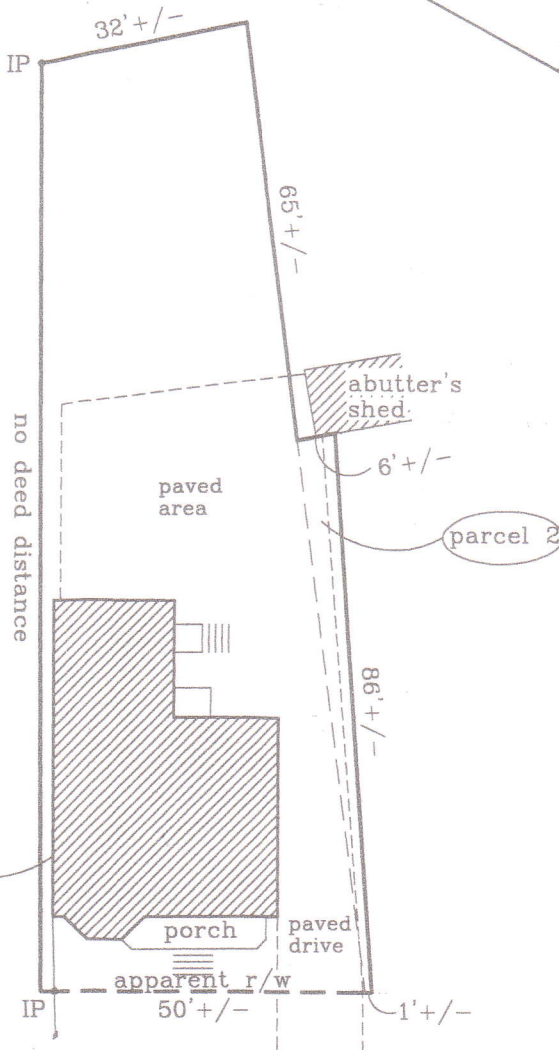

• IP

to Stevens Ave.

B r e n t w o o d S t.

*[Handwritten Signature]*

I HEREBY CERTIFY TO: Guaranty Title Co.; Fleet Mortgage Corp.  
 and its title insurer.

Monuments found did not conflict with the deed description.

The dwelling setbacks do not violate town zoning requirements.

As delineated on the Federal Emergency Management Agency Community  
 Panel: 230051-0007 C

The structure does not fall within the special flood hazard zone.

The land does not fall within the special flood hazard zone.

APPARENT EASEMENTS AND RIGHTS OF  
 WAY ARE SHOWN. OTHER ENCUMBRANCES,  
 RECORDED OR NOT, MAY EXIST. THIS  
 SKETCH WILL NOT REVEAL ABUTTING  
 DEED CONFLICTS, IF ANY.

copyright © 1994

Livingston - Hughes

Professional Land Surveyors

88 Guinea Road

Kennebunkport - Maine 04046

207-967-9761 phone/fax

THIS SKETCH IS FOR MORTGAGE PURPOSES ONLY