

NOTE: ALL JOINTS, SEAMS, AND PENETRATIONS AT THE BUILDING THERMAL ENVELOPE SHALL BE CAULKED OR SEALED TO LIMIT INFILTRATION.
MECHANICAL VENTILATION BY PROGRAMMABLE FAN LOCATED IN NEW BATH.

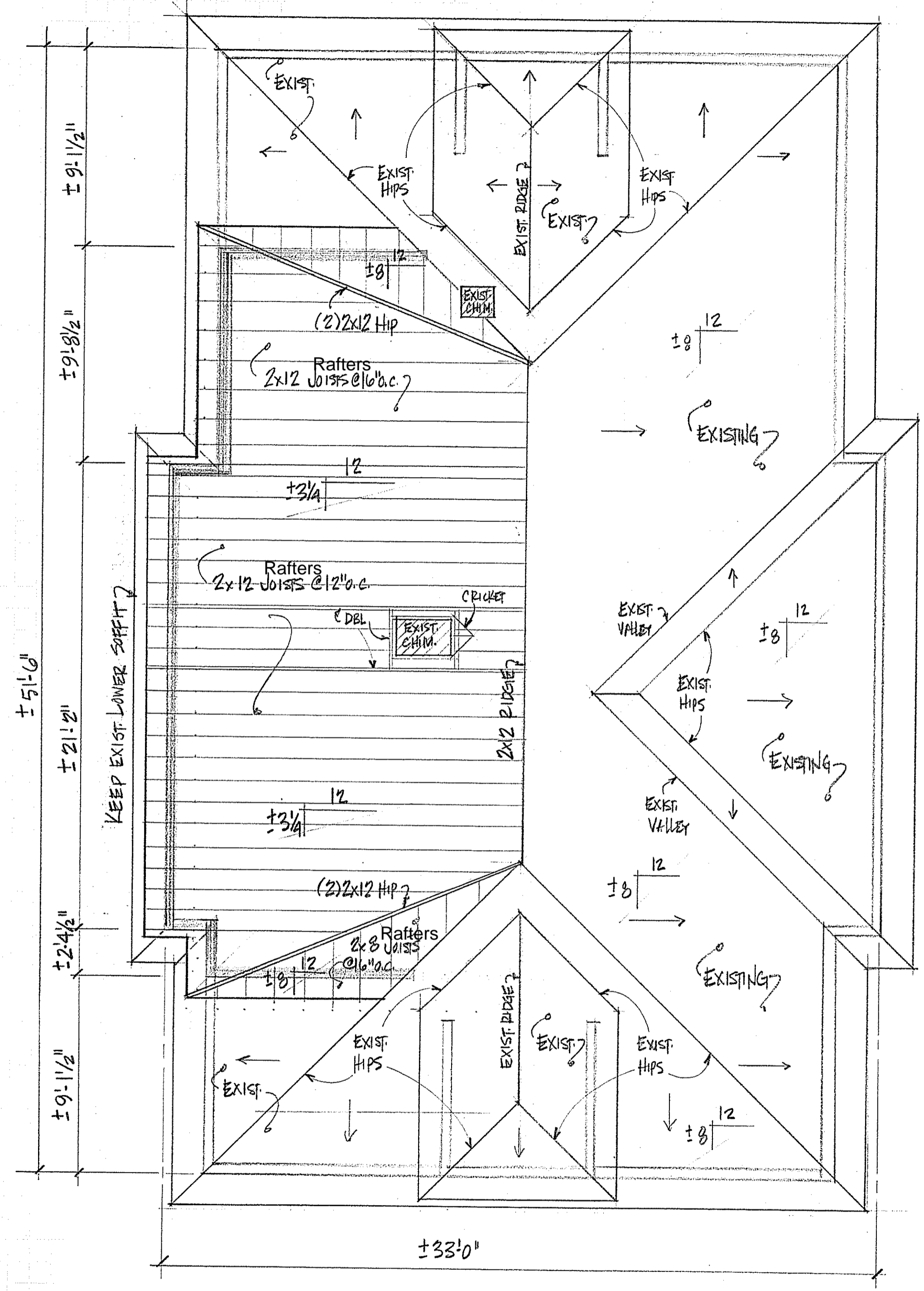

Roof Framing Plan
SCALE: 1/4"=1'-0"
GRAPHIC SCALE 1/4"=1'-0"

- ROOF NOTES:**
- 1) DESIGN LOAD: GROUND SNOW LOAD = SIXTY PSF.
 - 2) INSTALL WATERPROOF MEMBRANE AT ENTIRE SURFACE OF NEW DORMER.
 - 3) OVERHANGS AT NEW ROOF = +/- 4 1/2" GABLE AND 12" SOFFIT.
 - 4) SEE BUILDING SECTION SHEET 2 FOR ADDITIONAL INFORMATION.

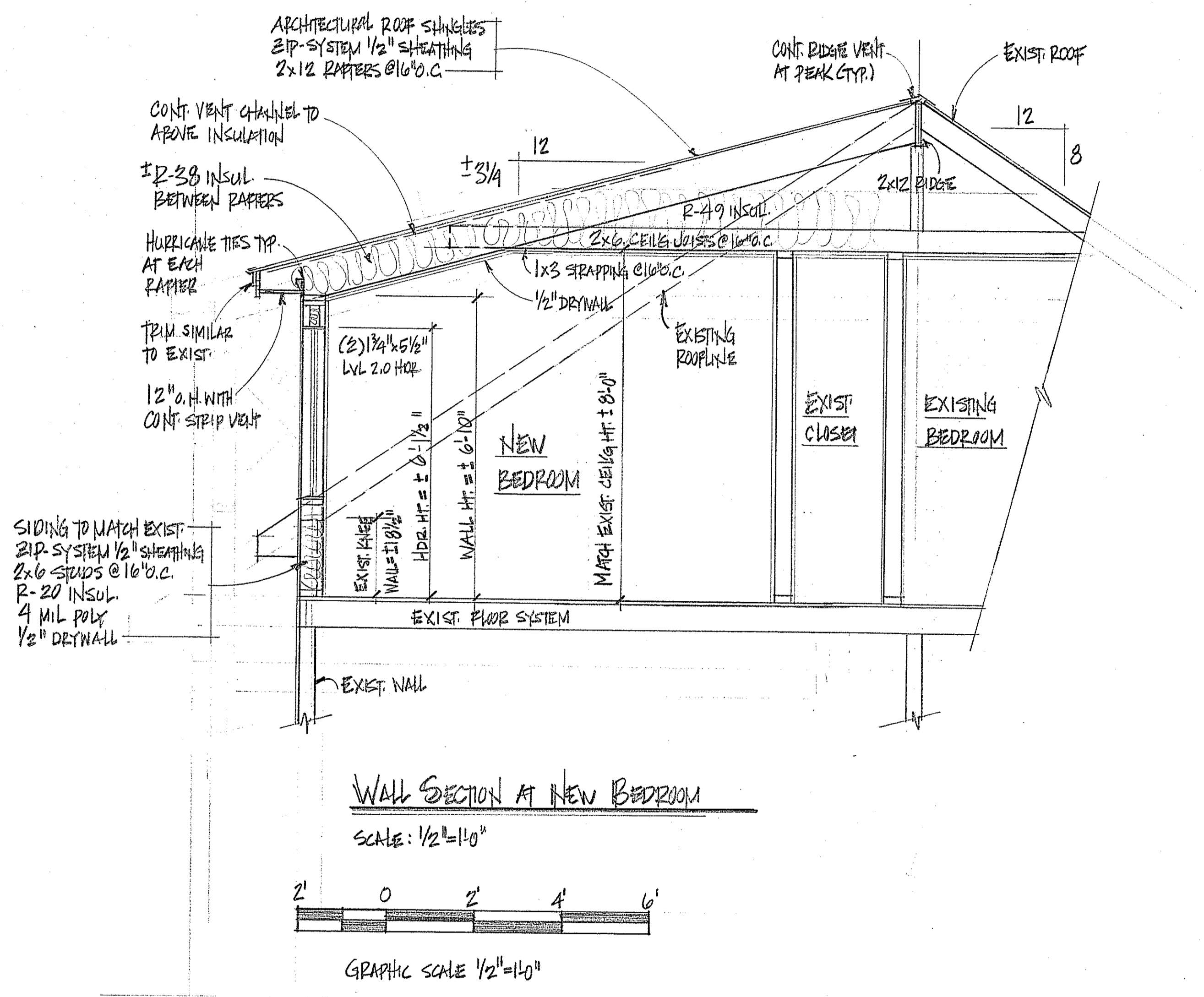

Wall Section at New Bedroom
SCALE: 1/2"=1'-0"
GRAPHIC SCALE 1/2"=1'-0"

DIGITAL VERSION - FOR REFERENCE ONLY
NOT TO BE USED FOR CONSTRUCTION

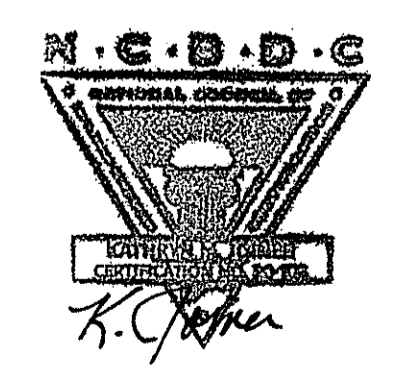

NOTE: THE BUILDING CONTRACTOR IS RESPONSIBLE FOR ENSURING STRUCTURAL INTEGRITY AND CODE COMPLIANCE.
© 2015 JOINER DESIGN CO. ALL RIGHTS RESERVED. REPRODUCTION AND RE-USE OF THESE PLANS, EITHER IN WHOLE OR IN PART, INCLUDING ANY FORM AND/OR PREPARATION OF DERIVATIVE WORKS, IS STRICTLY PROHIBITED. ALL DESIGNS ARE A LICENSED PRODUCT, SUBJECT TO A ONE-TIME USE. JOINER DESIGN CO. IS THE COPYRIGHT OWNER GRANTING A LIMITED, NON-EXCLUSIVE, NON-TRANSFERABLE LICENSE TO BUILD ONE AND ONLY ONE STRUCTURE.

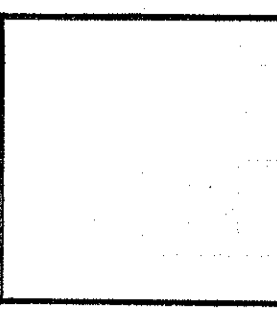

JOINER DESIGN CO.
KATHRYN M. JOINER, AIA, AIBD
CERTIFIED PROFESSIONAL BUILDING DESIGNER
475 PLEASANT STREET SUITE 27
LEWISTON, ME 04240 207-783-7021
WWW.JOINERDESIGN.COM

CONTRACTOR:
JUSTIN FLETCHER HOMES
FALMOUTH, MAINE
(207) 206-4088

PROJECT:
RICHARDSON STREET
RENOVATION
PORTLAND, MAINE

TITLE:
ROOF FRAMING PLAN &
WALL SECTION

DATE: 8-7-15

DR BY: KMJ

SCALE: AS SHOWN

JOB #: D-443

SHEET:
2 of 2