

Revisions

Stephen Blatt
Architects

5 South Street
Post Office Box
583 DTS
Portland, Maine
04112-0583
Voice:
207.761.5911
Email:
sba@sbaarchitects.com

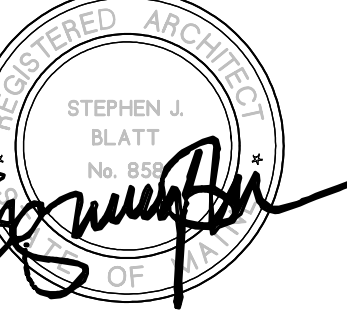

Consultants
Structural Engineer
PINKHAM & GREER

Job No.: 16.05
Date: MARCH 18, 2016
Scale: 1/4" = 1'-0"
Drawn by: DRC
Checked by: SJB

Drawing Title:
BUILDING SECTIONS

A3.1

CONSTRUCTION SET

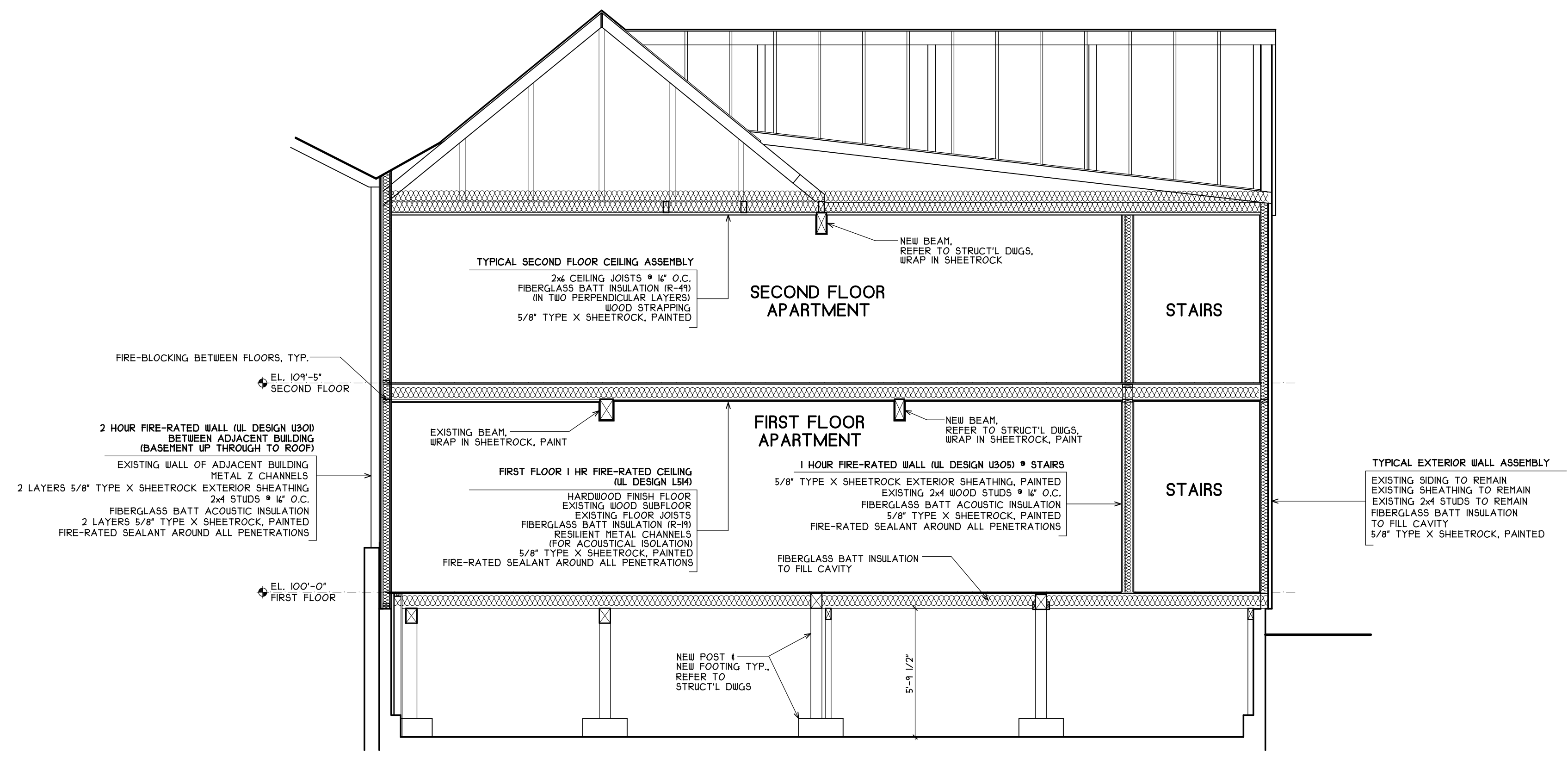

1 BUILDING SECTION
A3.1 SCALE: 1/4"=1'-0"

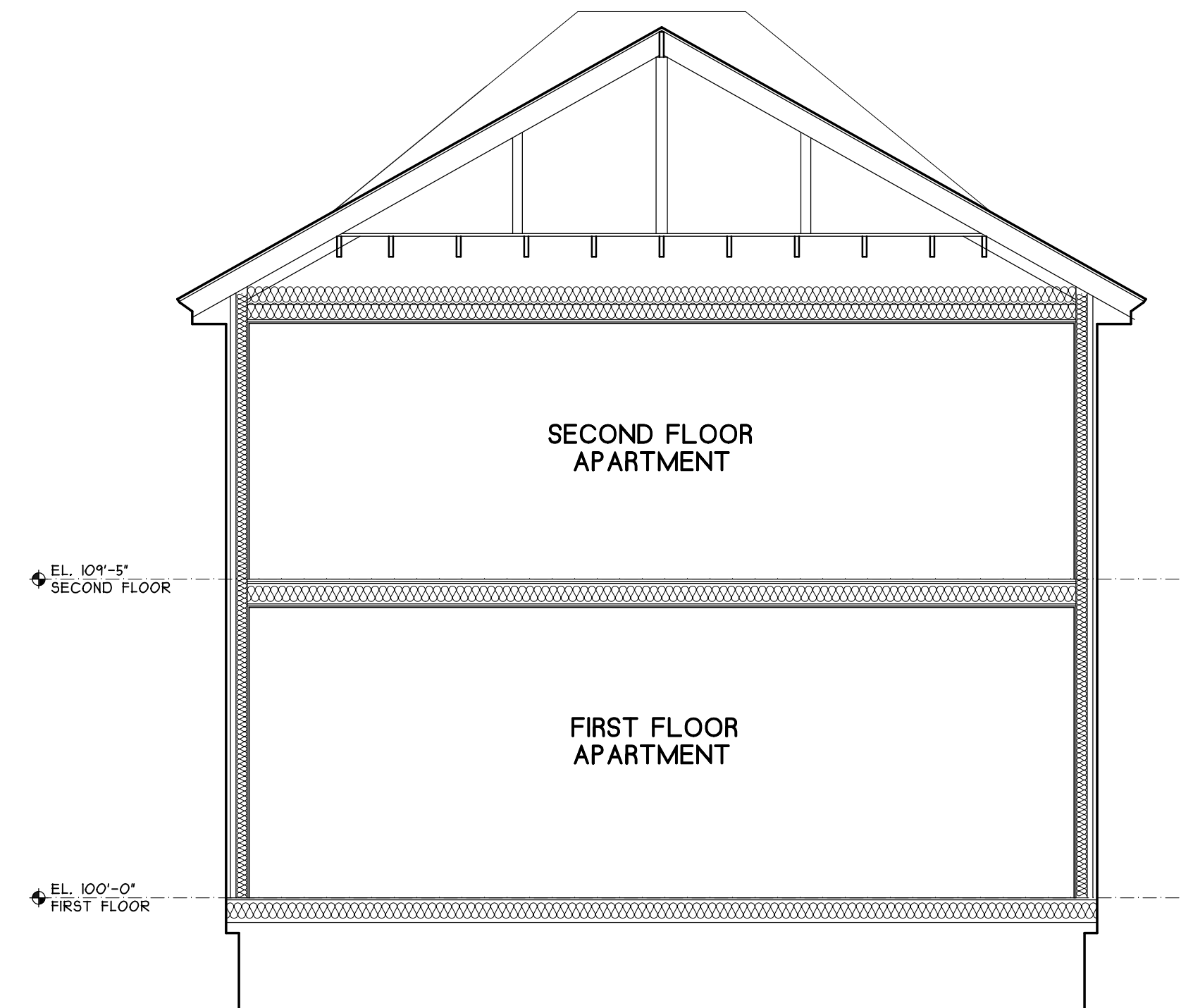

2 BUILDING SECTION
A3.1 SCALE: 1/4"=1'-0"