

City of Portland, Maine – Building or Use Permit Application 389 Congress Street, 04101, Tel: (207) 874-8703, FAX: 874-8716.

Location of Construction: 19 Mabel St		Owner: O'Connor, Rana & Gerald		Phone:		Permit No: 970657
Owner Address:		Lessee/Buyer's Name:		Business Name:		
Contractor Name: Gary Selby		Address: 36 Smith St Ptld, ME 04101		Phone: 773-3510		<div style="border: 2px solid black; padding: 5px; text-align: center;"> PERMIT ISSUED Issued: JUN 25 1997 CITY OF PORTLAND </div>
Past Use: 1-fam		Proposed Use: Same		COST OF WORK: \$ 10,000.00 PERMIT FEE: \$ 70.00		
Proposed Project Description: Convert screen porch to living space (bedroom & bathroom)		FIRE DEPT. <input type="checkbox"/> Approved <input type="checkbox"/> Denied		INSPECTION: Use Group R3 Type: 512 <i>BOCA 96</i> Signature: <i>[Signature]</i>		Zone: CBL <i>RS</i> 133-C-008 Zoning Approval: <i>ok with conditions</i> Special Zone or Reviews: <input type="checkbox"/> Shoreland <input type="checkbox"/> Wetland <input type="checkbox"/> Flood Zone <input type="checkbox"/> Subdivision <input type="checkbox"/> Site Plan maj <input type="checkbox"/> minor <input type="checkbox"/> mm <input type="checkbox"/>
		PEDESTRIAN ACTIVITIES DISTRICT (P.A.D.) Action: Approved <input type="checkbox"/> Approved with Conditions: <input type="checkbox"/> Denied <input type="checkbox"/>		Signature: _____ Date: _____		
Permit Taken By: Mary Gresik		Date Applied For: 19 June 1997				Zoning Appeal <input type="checkbox"/> Variance <input type="checkbox"/> Miscellaneous <input type="checkbox"/> Conditional Use <input type="checkbox"/> Interpretation <input type="checkbox"/> Approved <input type="checkbox"/> Denied

1. This permit application does not preclude the Applicant(s) from meeting applicable State and Federal rules.
2. Building permits do not include plumbing, septic or electrical work.
3. Building permits are void if work is not started within six (6) months of the date of issuance. False information may invalidate a building permit and stop all work..

PERMIT ISSUED WITH REQUIREMENTS

CERTIFICATION

I hereby certify that I am the owner of record of the named property, or that the proposed work is authorized by the owner of record and that I have been authorized by the owner to make this application as his authorized agent and I agree to conform to all applicable laws of this jurisdiction. In addition, if a permit for work described in the application is issued, I certify that the code official's authorized representative shall have the authority to enter all areas covered by such permit at any reasonable hour to enforce the provisions of the code(s) applicable to such permit

SIGNATURE OF APPLICANT <i>[Signature]</i> Gary Selby	ADDRESS:	DATE: 19 June 1997	PHONE:
RESPONSIBLE PERSON IN CHARGE OF WORK, TITLE			PHONE:

Historic Preservation

Not in District or Landmark
 Does Not Require Review
 Requires Review

Action:

Approved
 Approved with Conditions
 Denied

Date: 6/19/97

[Signature]
 J. Andrews

CEO DISTRICT 4

A. Powers

City of Portland, Maine – Building or Use Permit Application 389 Congress Street, 04101, Tel: (207) 874-8703, FAX: 874-8716

Location of Construction: 19 Mabel St		Owner: O'Connor, Rana & Gerald		Phone:	Permit No: 970657
Owner Address:		Lessee/Buyer's Name:		Phone:	<div style="border: 2px solid black; padding: 5px;"> PERMIT ISSUED Permit Issued: <div style="border: 1px solid black; padding: 5px; display: inline-block;"> JUN 25 1997 </div> </div>
Contractor Name: Gary Selby		Address: 36 Smith St Flid, ME 04101		Phone: 773-3510	
Past Use: 1-fam	Proposed Use: Same		COST OF WORK: \$ 10,000.00	PERMIT FEE: \$ 70.00	<div style="border: 2px solid black; padding: 5px;"> CITY OF PORTLAND Zone: <input type="checkbox"/> CBL: 133-C-008 Zoning Approval: </div>
Proposed Project Description: Convert screen porch to living space (bedroom & bathroom)			FIRE DEPT. <input type="checkbox"/> Approved <input type="checkbox"/> Denied	INSPECTION: Use Group: R3 Type: 5B Signature: <i>[Signature]</i>	
			PEDESTRIAN ACTIVITIES DISTRICT (P.A.D.) Action: <input type="checkbox"/> Approved <input type="checkbox"/> Approved with Conditions <input type="checkbox"/> Denied Signature: _____ Date: _____		
Permit Taken By: Mary Gresik		Date Applied For: 19 June 1997		Zoning Appeal <input type="checkbox"/> Variance <input type="checkbox"/> Miscellaneous <input type="checkbox"/> Conditional Use <input type="checkbox"/> Interpretation <input type="checkbox"/> Approved <input type="checkbox"/> Denied Historic Preservation <input type="checkbox"/> Not in District or Landmark <input type="checkbox"/> Does Not Require Review <input type="checkbox"/> Requires Review Action: <input type="checkbox"/> Approved <input type="checkbox"/> Approved with Conditions <input type="checkbox"/> Denied Date: _____	

1. This permit application does not preclude the Applicant(s) from meeting applicable State and Federal rules.
2. Building permits do not include plumbing, septic or electrical work.
3. Building permits are void if work is not started within six (6) months of the date of issuance. False information may invalidate a building permit and stop all work..

PERMIT ISSUED WITH REQUIREMENTS

CERTIFICATION

I hereby certify that I am the owner of record of the named property, or that the proposed work is authorized by the owner of record and that I have been authorized by the owner to make this application as his authorized agent and I agree to conform to all applicable laws of this jurisdiction. In addition, if a permit for work described in the application is issued, I certify that the code official's authorized representative shall have the authority to enter all areas covered by such permit at any reasonable hour to enforce the provisions of the code(s) applicable to such permit

SIGNATURE OF APPLICANT <i>[Signature]</i> Gary Selby	ADDRESS:	DATE: 19 June 1997	PHONE:
RESPONSIBLE PERSON IN CHARGE OF WORK, TITLE			PHONE:

CEO DISTRICT 4

COMMENTS

6/30/97 OK to pour frost wall. Have informed contractor about the need for a smoke detector. Have discussed handrail heights in regards to bathroom, for elderly mother.
7-15-97 OK to enclose walls. Plumbing inspection - OK.

Inspection Record

	Type	Date
Foundation:	4'-0" Frost Wall (8" thick)	6/30/97
Framing:	OK	7-15-97
Plumbing:	Rough - PVC air test	7-15-97
Final:	_____	_____
Other:	_____	_____

LAND USE - ZONING REPORT

ADDRESS: 19 Mabel Street DATE: 6/24/97

REASON FOR PERMIT: convert screened porch into living space for existing family

BUILDING OWNER: Randy Gerald O'Connor C-B-L: 133-C-008

PERMIT APPLICANT: Garry Selby

APPROVED: With conditions DENIED: _____
#5, #9

CONDITION(S) OF APPROVAL

1. During its existence, all aspects of the Home Occupation criteria, Section 14-410, shall be maintained.
2. The footprint of the existing _____ shall not be increased during maintenance reconstruction.
3. All the conditions placed on the original, previously approved, permit issued on _____ are still in effect for this amendment.
4. Your present structure is legally nonconforming as to rear and side setbacks. If you were to demolish the building on your own volition, you will not be able to maintain these same setbacks. Instead you would need to meet the zoning setbacks set forth in today's ordinances. In order to preserve these legally non-conforming setbacks, you may only rebuild the garage in place and in phases.
5. This property shall remain a single family dwelling. Any change of use shall require a separate permit application for review and approval.
6. Our records indicate that this property has a legal use of _____ units. Any change in this approved use shall require a separate permit application for review and approval.
7. Separate permits shall be required for any signage.
8. Separate permits shall be required for future decks and/or garage.
9. Other requirements of condition This new area is not being approved

AS A New unit. kitchen facilities shall not be Added in order to create A New unit

Marge Schmuckal

Marge Schmuckal, Zoning Administrator,
Asst. Chief of Code Enforcement

BUILDING PERMIT REPORT

DATE: 25 June 97 ADDRESS: 19 Mabel ST.
REASON FOR PERMIT: TO MAKE RENOVATIONS
BUILDING OWNER: O'Connor, M & G.
CONTRACTOR: Gary Selby
PERMIT APPLICANT: ↑ APPROVAL: *1*2 DENIED

CONDITION(S) OF APPROVAL

1. This permit does not excuse the applicant from meeting applicable State and Federal rules and laws.
 2. Before concrete for foundation is placed, approvals from the ~~Development Review Coordinator and~~ Inspection Services must be obtained. (A 24 hour notice is required prior to inspection)
 3. Precaution must be taken to protect concrete from freezing.
 4. It is strongly recommended that a registered land surveyor check all foundation forms before concrete is placed. This is done to verify that the proper setbacks are maintained.
 5. Private garages located beneath habitable rooms in occupancies in Use Group R-1, R-2, R-3 or I-1 shall be separated from adjacent interior spaces by fire partitions and floor/ceiling assembly which are constructed with not less than 1-hour fire resisting rating. Private garages attached side-by-side to rooms in the above occupancies shall be completely separated from the interior spaces and the attic area by means of ½ inch gypsum board or the equivalent applied to the garage means of ½ inch gypsum board or the equivalent applied to the garage side. (Chapter 4 Section 407.0 of the BOCA/1996)
 6. All chimneys and vents shall be installed and maintained as per Chapter 12 of the City's Mechanical Code. (The BOCA National Mechanical Code/1993) U.L. 103.
 7. Sound transmission control in residential building shall be done in accordance with Chapter 12 section 1214.0 of the city's building code.
 8. Guardrail & Handrails A guardrail system is a system of building components located near the open sides of elevated walking surfaces for the purpose of minimizing the possibility of an accidental fall from the walking surface to the lower level. Minimum height all Use Groups 42" , except Use Group R which is 36". In occupancies in Use Group A, B, H-4, I-1, I-2 M and R and public garages and open parking structures, open guards shall have balusters or be of solid material such that a sphere with a diameter of 4" cannot pass through any opening. Guards shall not have an ornamental pattern that would provide a ladder effect.
 9. Headroom in habitable space is a minimum of 7'6".
 10. Stair construction in Use Group R-3 & R-4 is a minimum of 10" tread and 7 3/4" maximum rise. All other Use group minimum 11" tread. 7" maximum rise.
 11. The minimum headroom in all parts of a stairway shall not be less than 80 inches.
 12. Every sleeping room below the fourth story in buildings of use Groups R and I-1 shall have at least one operable window or exterior door approved for emergency egress or rescue. The units must be operable from the inside without the use of special knowledge or separate tools. Where windows are provided as means of egress or rescue they shall have a sill height not more than 44 inches (1118mm) above the floor. All egress or rescue windows from sleeping rooms shall have a minimum net clear opening height dimension of 24 inches (610mm). The minimum net clear opening width dimension shall be 20 inches (508mm), and a minimum net clear opening of 5.7 sq. ft.
 13. Each apartment shall have access to two (2) separate, remote and approved means of egress. A single exit is acceptable when it exits directly from the apartment to the building exterior with no communications to other apartment units.
 14. All vertical openings shall be enclosed with construction having a fire rating of at least one (1)hour, including fire doors with self closer's.
 15. The boiler shall be protected by enclosing with (1) hour fire-rated construction including fire doors and ceiling, or by providing automatic extinguishment.
 16. All single and multiple station smoke detectors shall be of an approved type and shall be installed in accordance with the provisions of the City's Building Code Chapter 9, Section 19, 920.3.2 (BOCA National Building Code/1996), and NFPA 101 Chapter 18 & 19. (Smoke detectors shall be installed and maintained at the following locations):
 - In the immediate vicinity of bedrooms
 - In all bedrooms
 - In each story within a dwelling unit, including basements
- In addition to the required AC primary power source, required smoke detectors in occupancies in Use Groups R-2, R-3 and

I-1 shall receive power from a battery when the AC primary power source is interrupted. (Interconnection is required)

17. A portable fire extinguisher shall be located as per NFPA #10. They shall bear the label of an approved agency and be of an approved type.
18. The Fire Alarm System shall be maintained to NFPA #72 Standard.
19. The Sprinkler System shall maintained to NFPA #13 Standard.
20. All exit signs, lights, and means of egress lighting shall be done in accordance with Chapter 10 Section & Subsections 1023. & 1024. Of the City's building code. (The BOCA National Building Code/1996)
21. All construction and demolition debris must be disposed at the City's authorized reclamation site. The fee rate is attached. Proof of such disposal must be furnished to the office of Inspection Services before final Certificate of Occupancy is issued or demolition permit is granted.
22. Section 25-135 of the Municipal Code for the City of Portland states, "No person or utility shall be granted a permit to excavate or open any street or sidewalk from the time of November 15 of each year to April 15 of the following year".
23. The builder of a facility to which Section 4594-C of the Maine State Human Rights Act Title 5 MRSA refers, shall obtain a certification from a design professional that the plans commencing construction of the facility, the builder shall submit the certification to the Division of Inspection Services.
24. This permit does not excuse the applicant from obtaining any license which may be needed from the City Clerk's office.
25. Ventilation shall meet the requirements of Chapter 12 Sections 1210. of the City's Building Code.
26. All electrical and plumbing permits must be obtained by a Master Licensed holders of their trade.
- *27. Please read and implement attached Land Use Items,
- *28. Your plans with your applications didn't show a Framing detail, Please submit this before work begins.
- 29.

P. Samuel Moses, Chief of Code Enforcement

Lt. McDougall, PFD
Marge Schmuckal

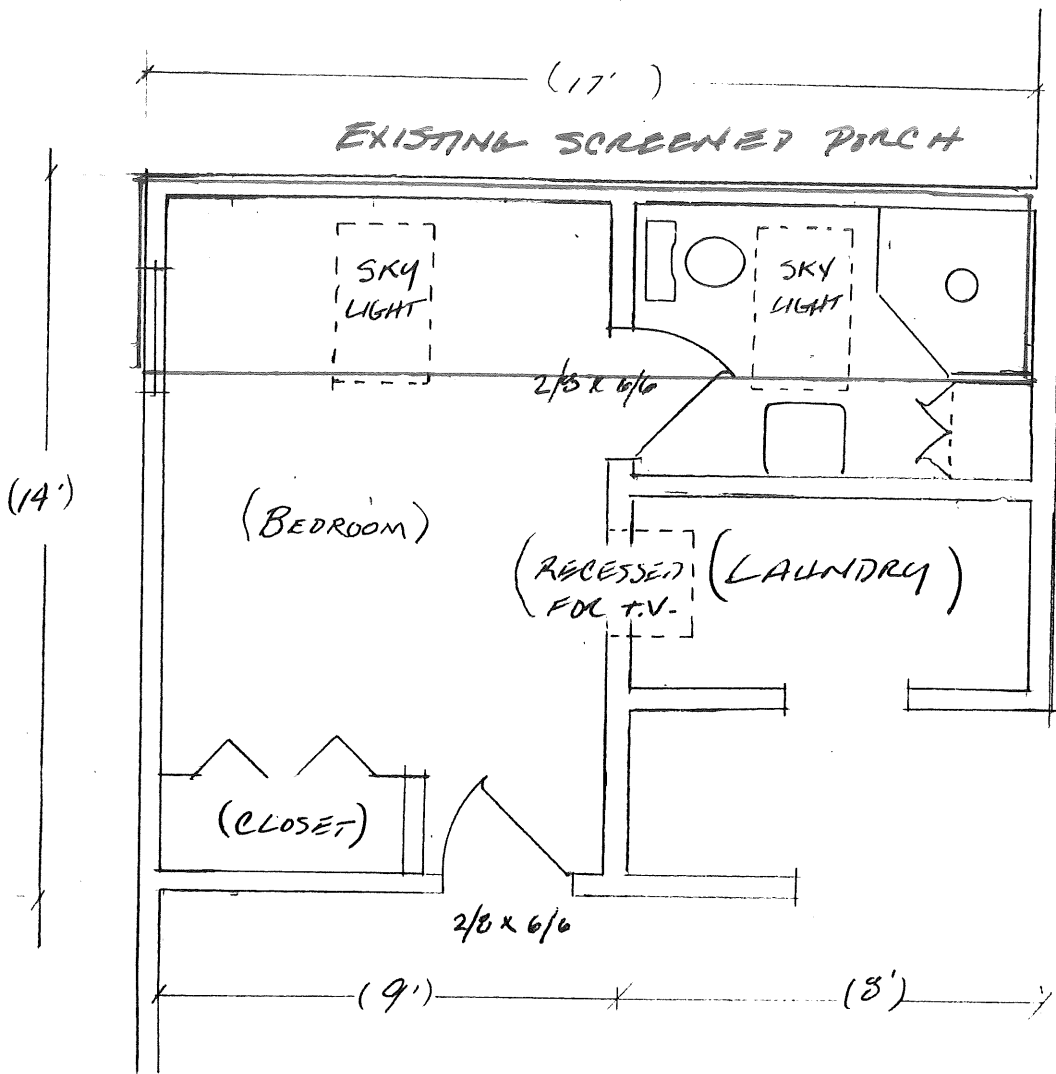

(CORNER SHOWER)
 38" BASE
 (24" x 72" WALL UNIT)
 (PEDISTAL SINK)

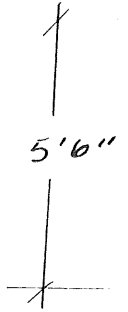

(NEW BEDROOM - BATHROOM - SCALE 1/4" = 1 FOOT)
 (FLOOR PLAN)

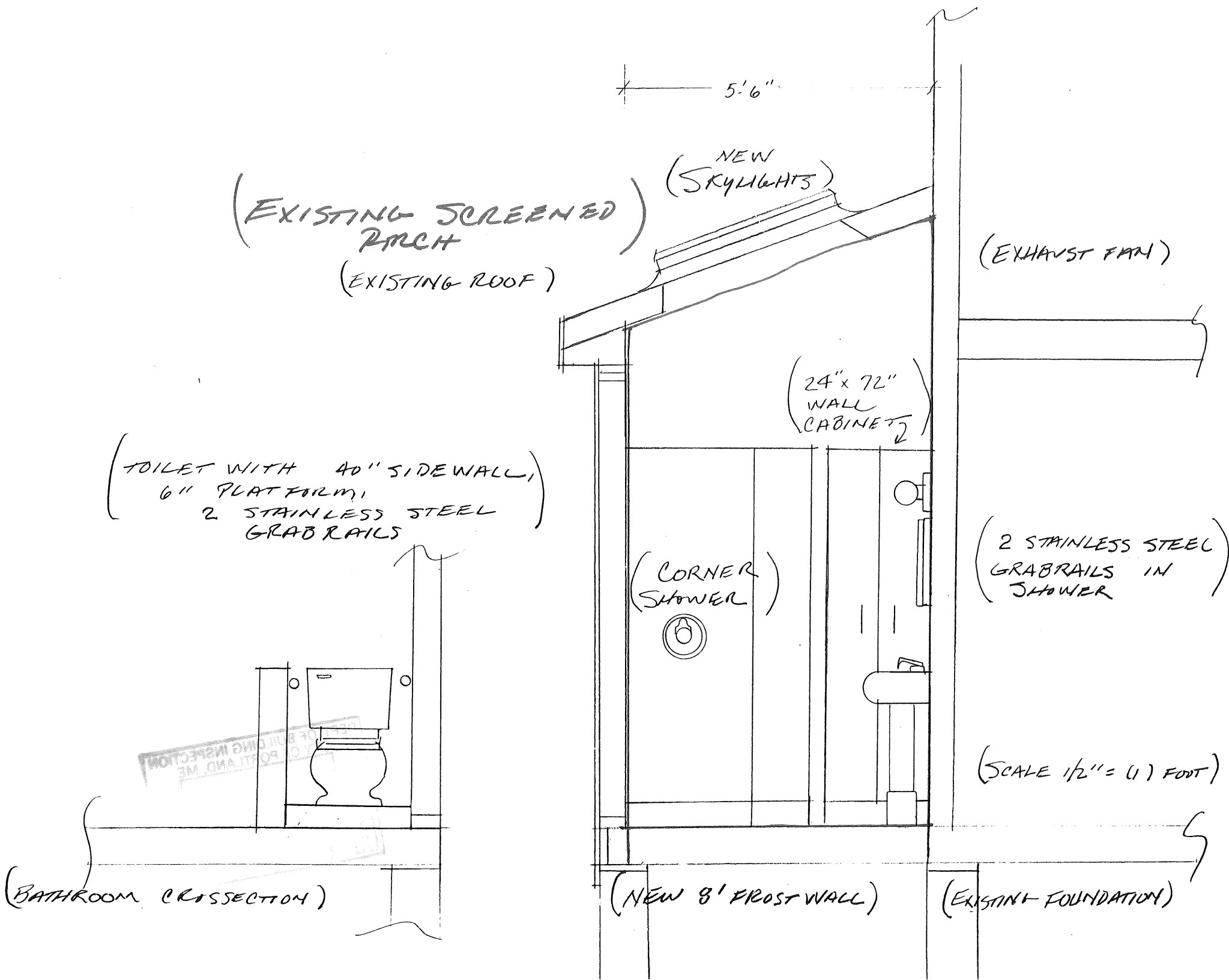

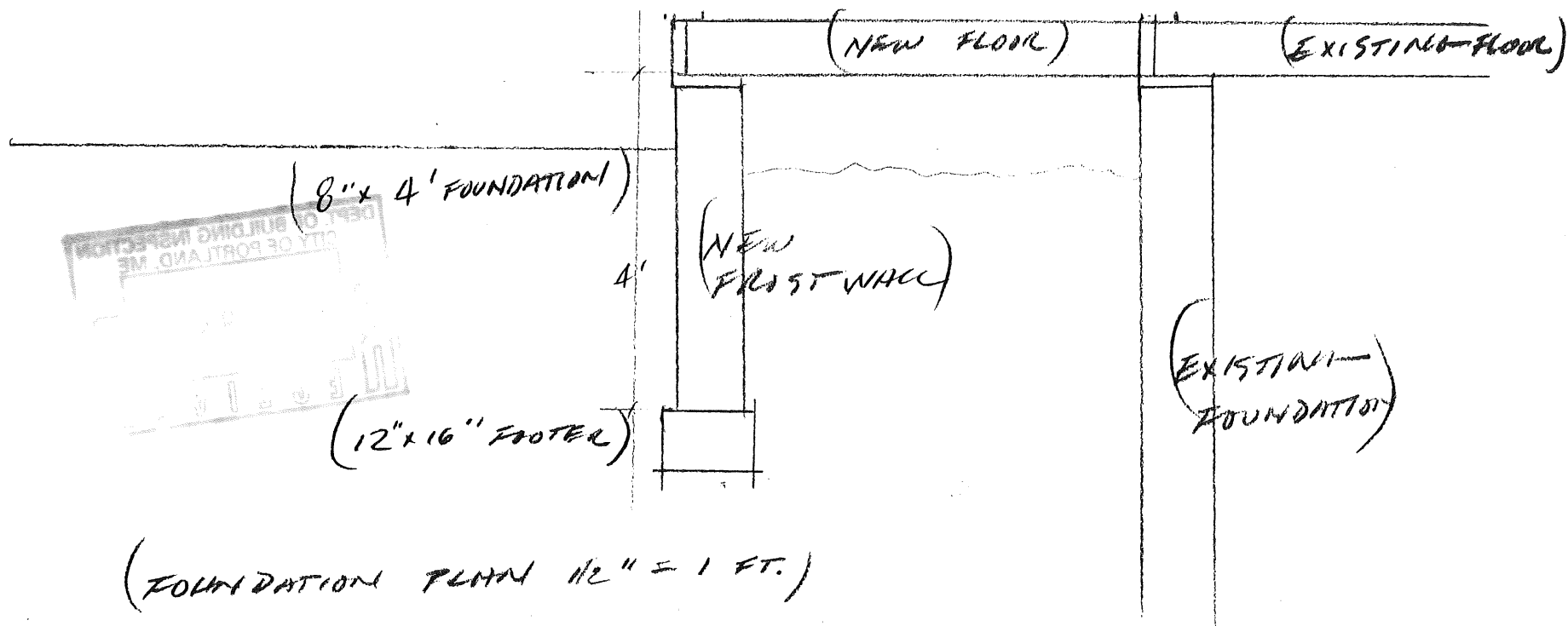
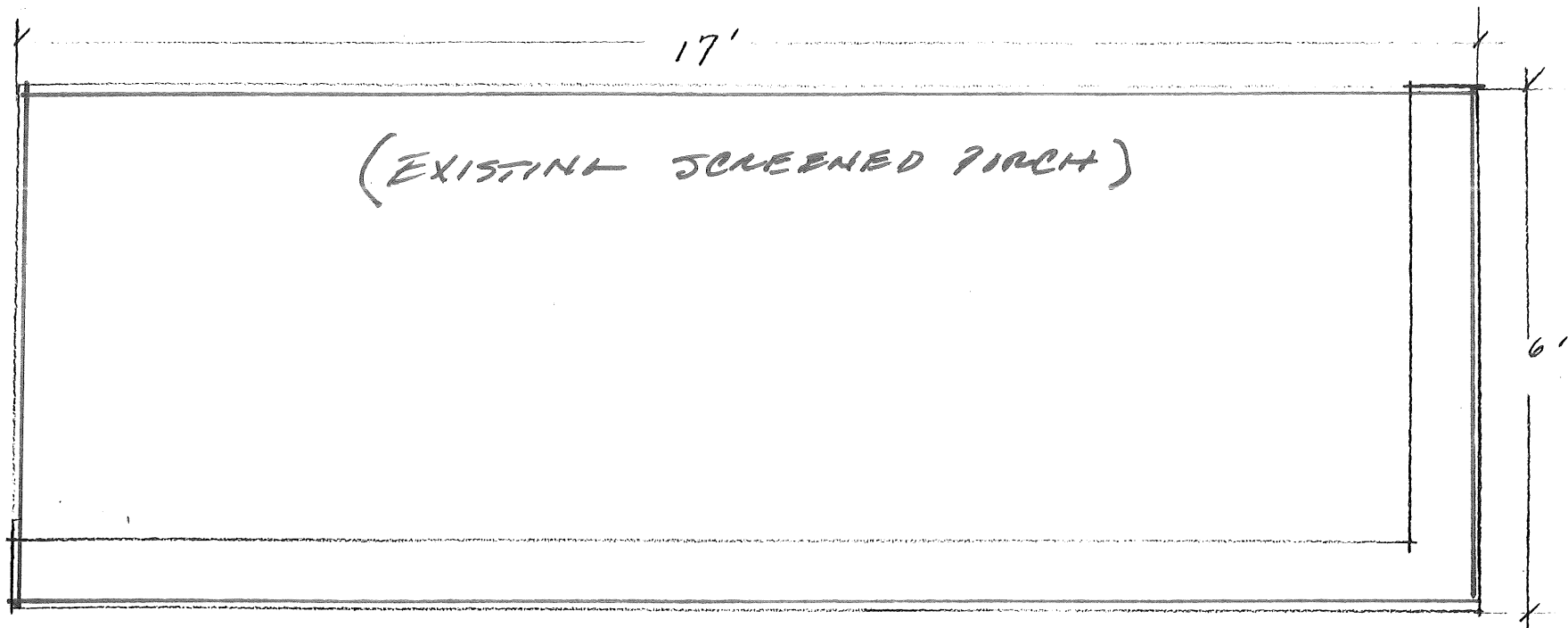

7/15/97

(CORNER SHOWER)
38" BASE

(24" x 72" WALL UNIT)

(PEDISTAL SINK)

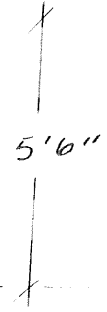

(FRAMING)

SILL - 2x4 PT

FLOOR - 2x8 16" o.c.

WALLS 2x4 16" o.c.

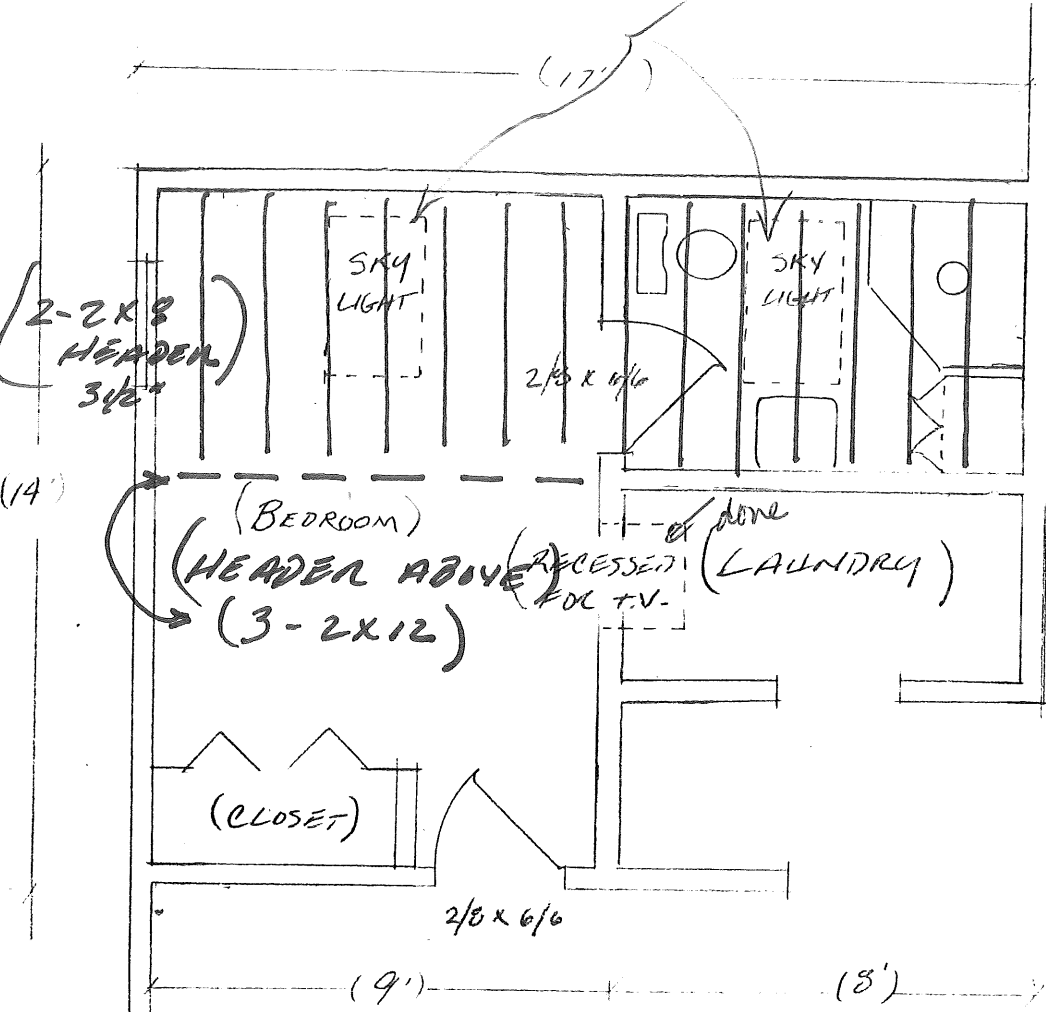
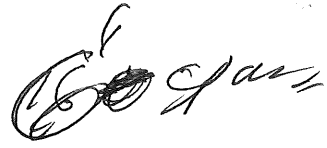

ROOF. THE ROOF IS EXISTING 2x4's. I PLAN TO LAY 00 2x8's ALONG SIDE.

(NEW BEDROOM - BATHROOM - SCALE 1/4" = 1 FOOT)

GARY SELBY

19 MABEL ST.

PERMIT # 970657 ISSUED JUNE 25 1997

AMJ