

**NEEDLEMAN APPLE HOUSE  
3RD FLOOR DORMER ADDITION  
33 ORKNEY STREET  
PORTLAND, MAINE**

**JYHIPPLE  
(SALLENDER)  
ARCHITECTS**

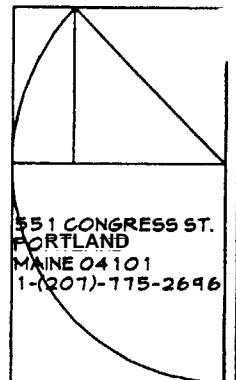

551 CONGRESS ST.  
PORTLAND  
MAINE 04101  
1-(207)-775-2696

PROJECT NO:  
0512

DRAWN BY: J.W.B.

CHECKED BY: A.E.C.

COPYRIGHT:  
11/30/05

SHEET TITLE

3RD FLOOR PLAN

SCALE: 1/4" = 1'

**A1.1**

12 x 5.75 = 69  
2.5 x 6.5 = 16.25  
2.5 x 2.75 = 6.875  
8.5 x 2.25 = 19.125  
2.25 x 3 = 3.375  
8.25  
114.625

141.31  $\phi$  added

8.25 x 2.25 = 18.5625

3.75 x 2.5 = 8.125  $\phi$

2x6 FRAMING  
16 OC  
7" Headroom  
in  
Bathroom



\* NOTE  
SIDE DORMER IN  
FRONT OUT  
per BOB at Maine State  
Builders

1 3RD FLOOR PLAN  
A2.2 1/4" = 1'

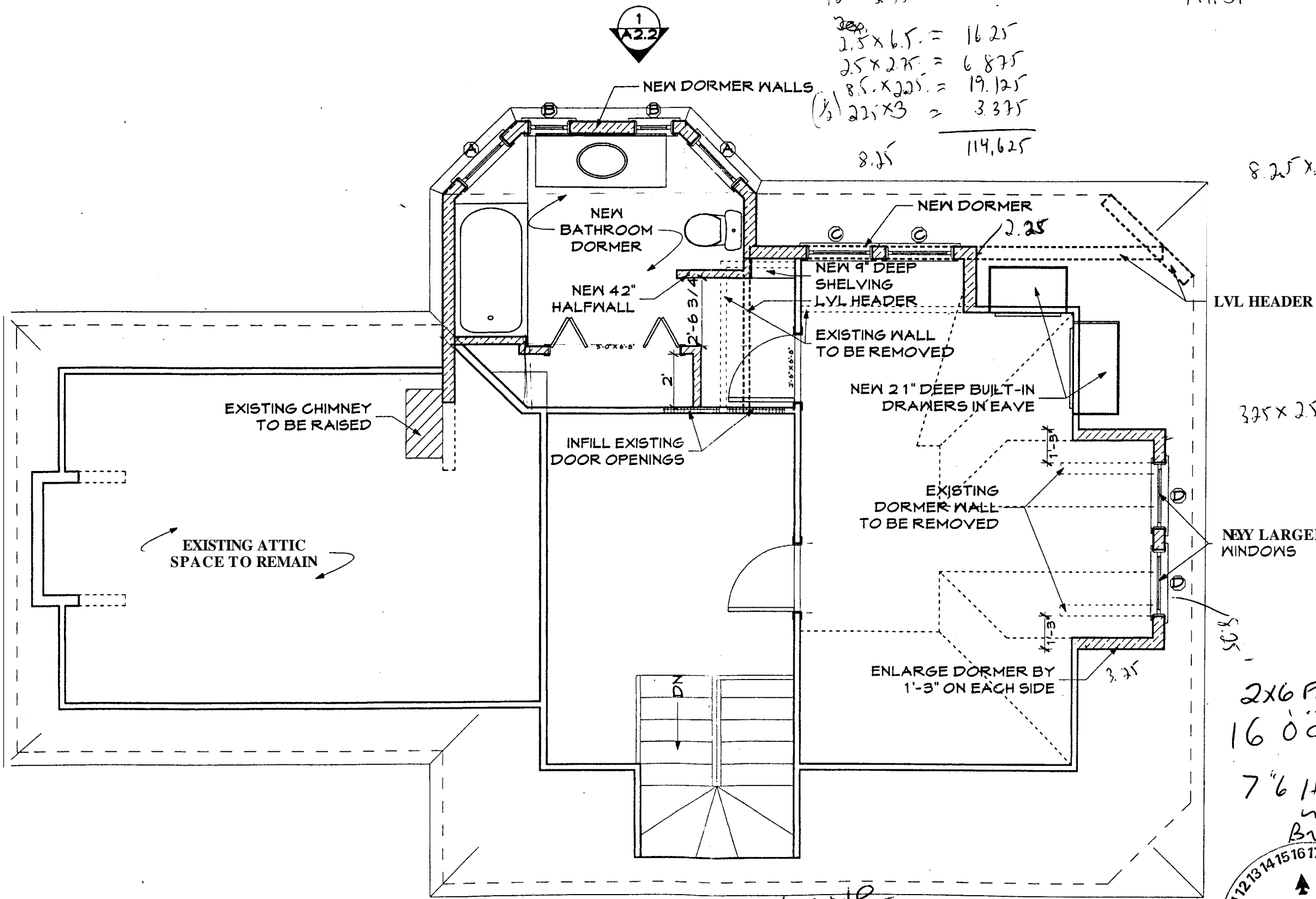

1  
A2.2

1  
A2.3

1  
A2.1

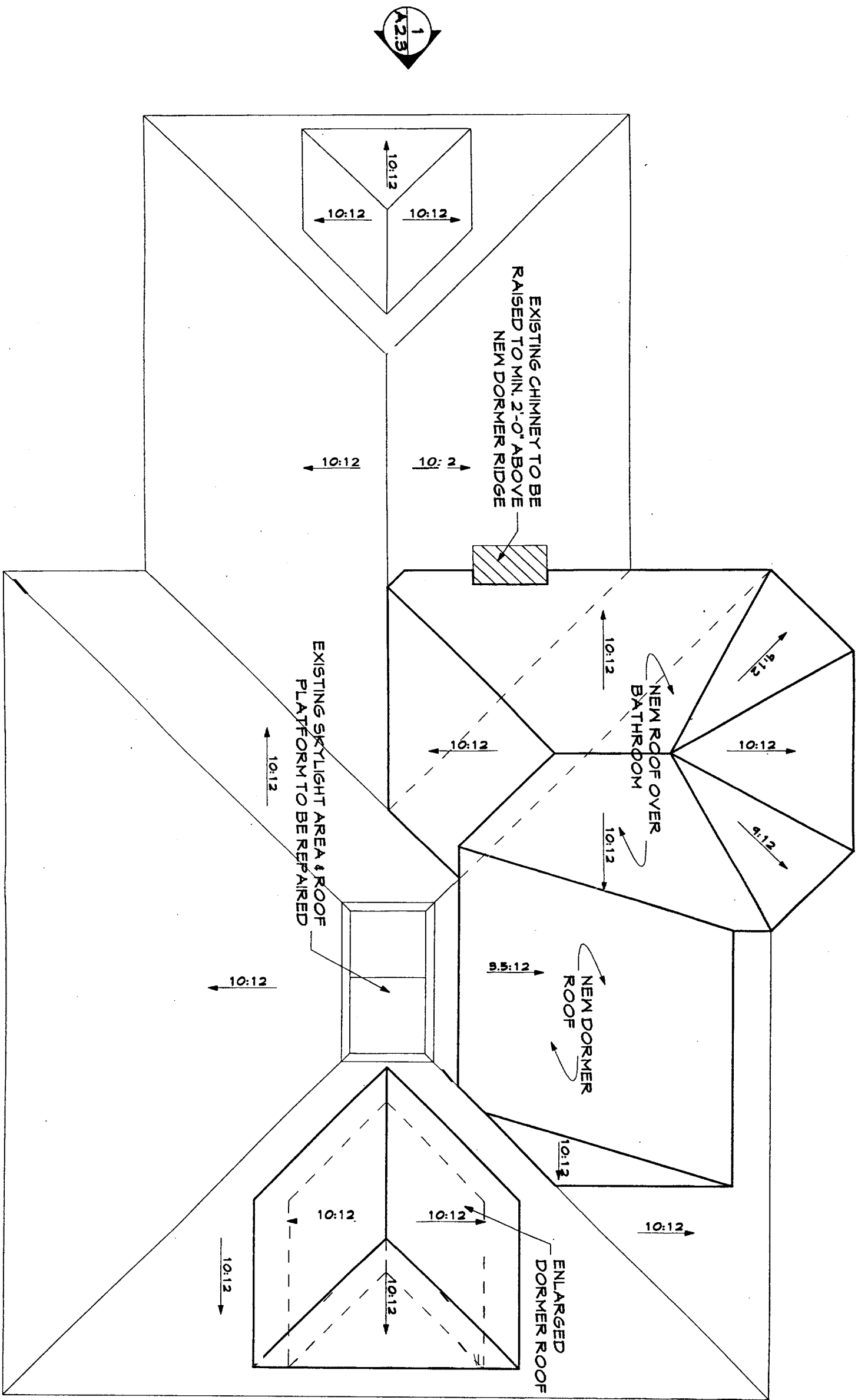

1 ROOF PLAN  
A1.2 1/4" = 1'

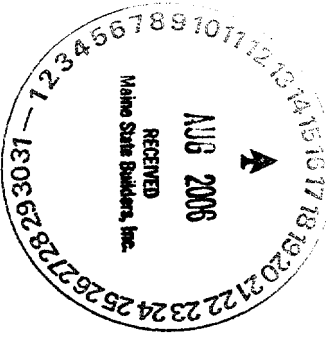

**NEEDLEMAN APPLE HOUSE**  
**3RD FLOOR DOKMER ADDITION**  
 33 ORKNEY STREET  
 PORTLAND, MAINE

**WHIPPLE**  
**CALLENDER**  
**ARCHITECTS**

51 CONGRESS ST.  
 PORTLAND  
 MAINE 04101  
 1-(807)-775-2696

PROJECT NO:  
0512

DRAWN BY: JMB.

CHECKED BY: A.E.C.

COPYRIGHT:  
11/30/05

SHEET TITLE

ROOF PLAN

SCALE: 1/4" = 1'

**A 1.2**

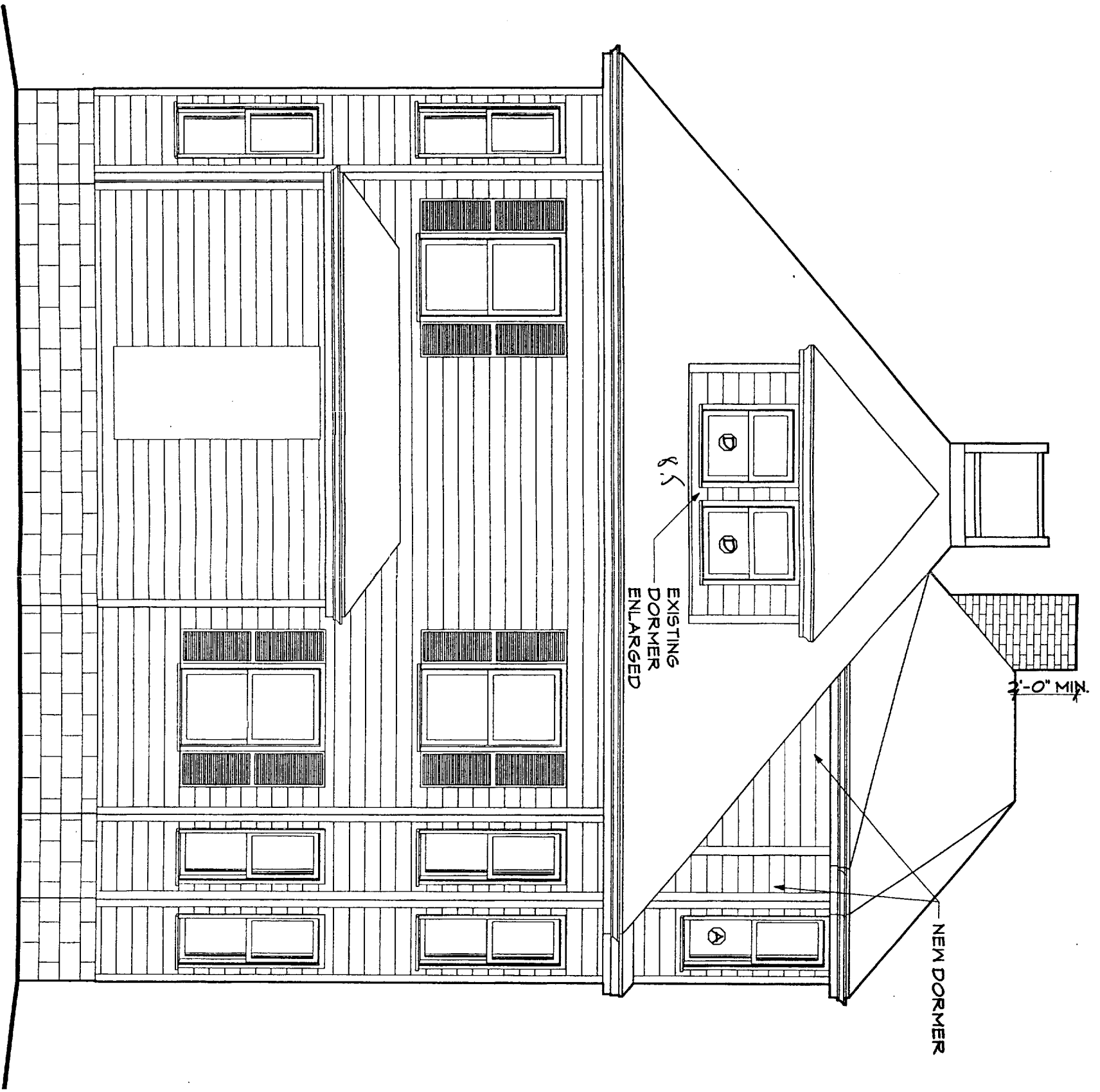

1 FRONT ELEVATION  
A2.1 1/4" = 1'

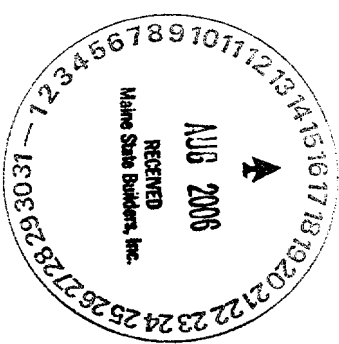

**NEEDLEMAN APPLE HOUSE**  
**3RD FLOOR DORMER ADDITION**  
 33 ORKNEY STREET  
 PORTLAND, MAINE

**WHIPPLE**  
**CALENDER**  
**ARCHITECTS**

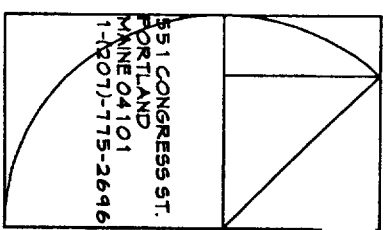

551 CONGRESS ST.  
 PORTLAND  
 MAINE 04101  
 1-(207)-775-2696

PROJECT NO:  
0512

DRAWN BY: JMB.

CHECKED BY: A.E.C.

COPYRIGHT:  
11/30/05

SHEET TITLE

FRONT ELEVATION

SCALE: 1/4" = 1'

**A2.1**

NEEDLEMAN APPLE HOUSE  
3RD FLOOR DORMER ADDITION  
33 ORKNEY STREET  
PORTLAND, MAINE

WHIPPLE  
CALLENDER  
ARCHITECTS

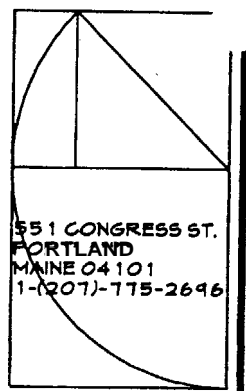

551 CONGRESS ST.  
PORTLAND  
MAINE 04101  
1-(207)-775-2696

PROJECT NO:  
0512

DRAWN BY: J.M.B.

CHECKED BY: A.E.C.

COPYRIGHT:  
11/30/05

SHEET TITLE

SIDE ELEVATION

SCALE: 1/4" = 1'

**A2.2**



1 SIDE ELEVATION  
A2.2 1/4" = 1'

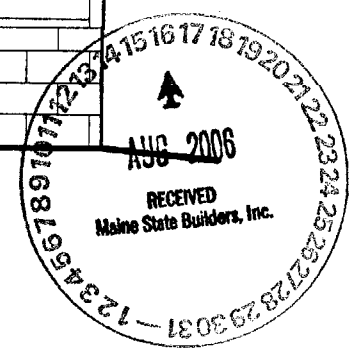

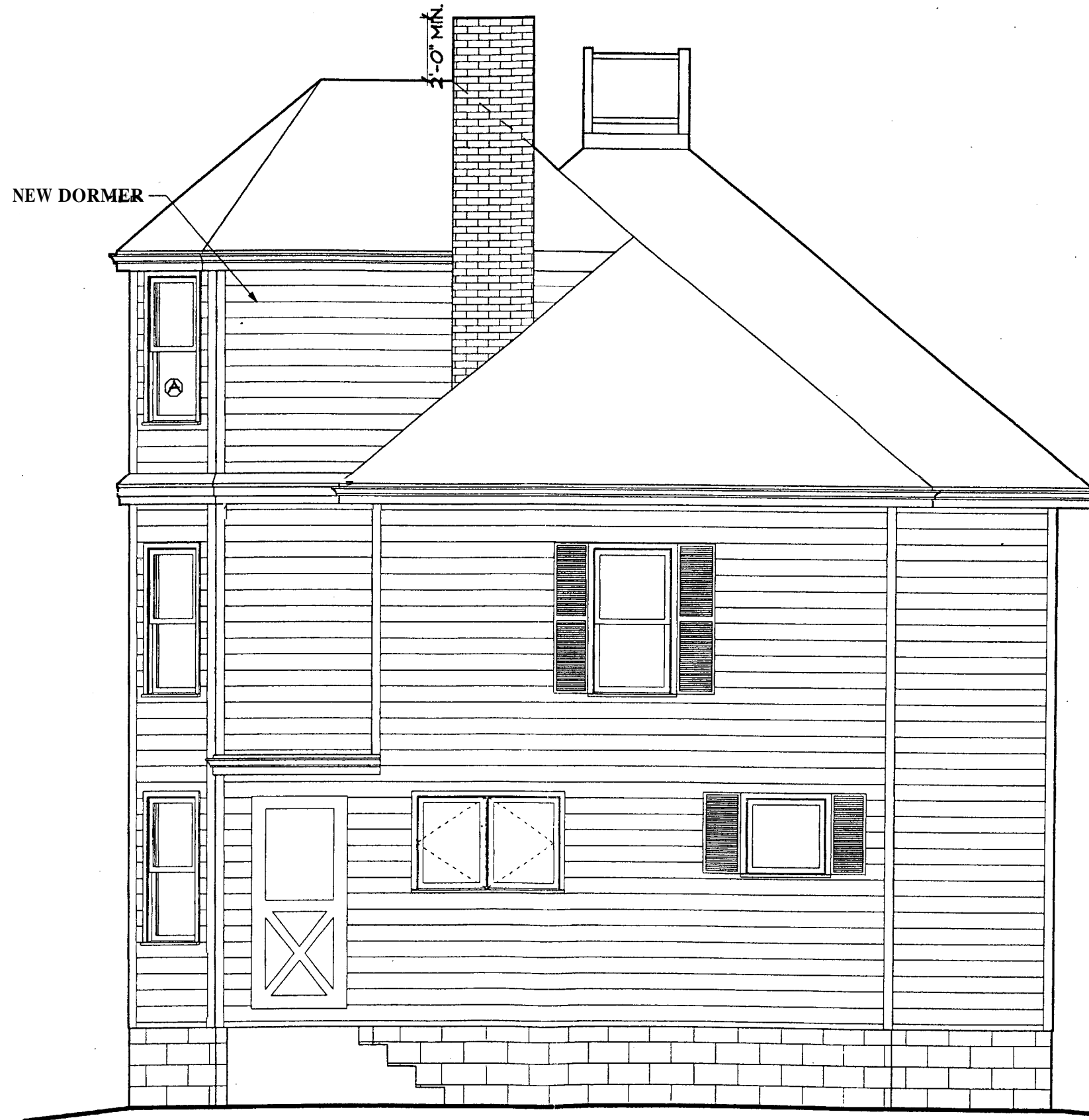

NEW DORMER

3'-0" MIN

1 BACK ELEVATION  
A2.3 1/4" = 1'

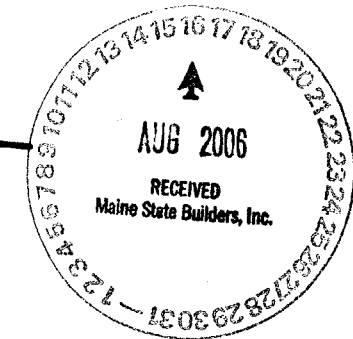

NEEDLEMAN APPLE HOUSE  
3RD FLOOR DORMER ADDITION  
33 ORKNEY STREET  
PORTLAND, MAINE

WHIPPLE  
CALLENDER  
ARCHITECTS

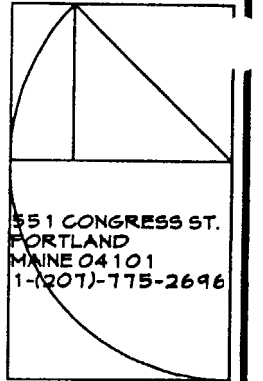

551 CONGRESS ST.  
PORTLAND  
MAINE 04101  
1-(207)-775-2696

PROJECT NO:

DRAWN BY: J.W.B.

CHECKED BY: A.E.C.

COPYRIGHT:  
11/30/05

SHEET TITLE

BACK ELEVATION

SCALE: 1/4" = 1'

A2.3

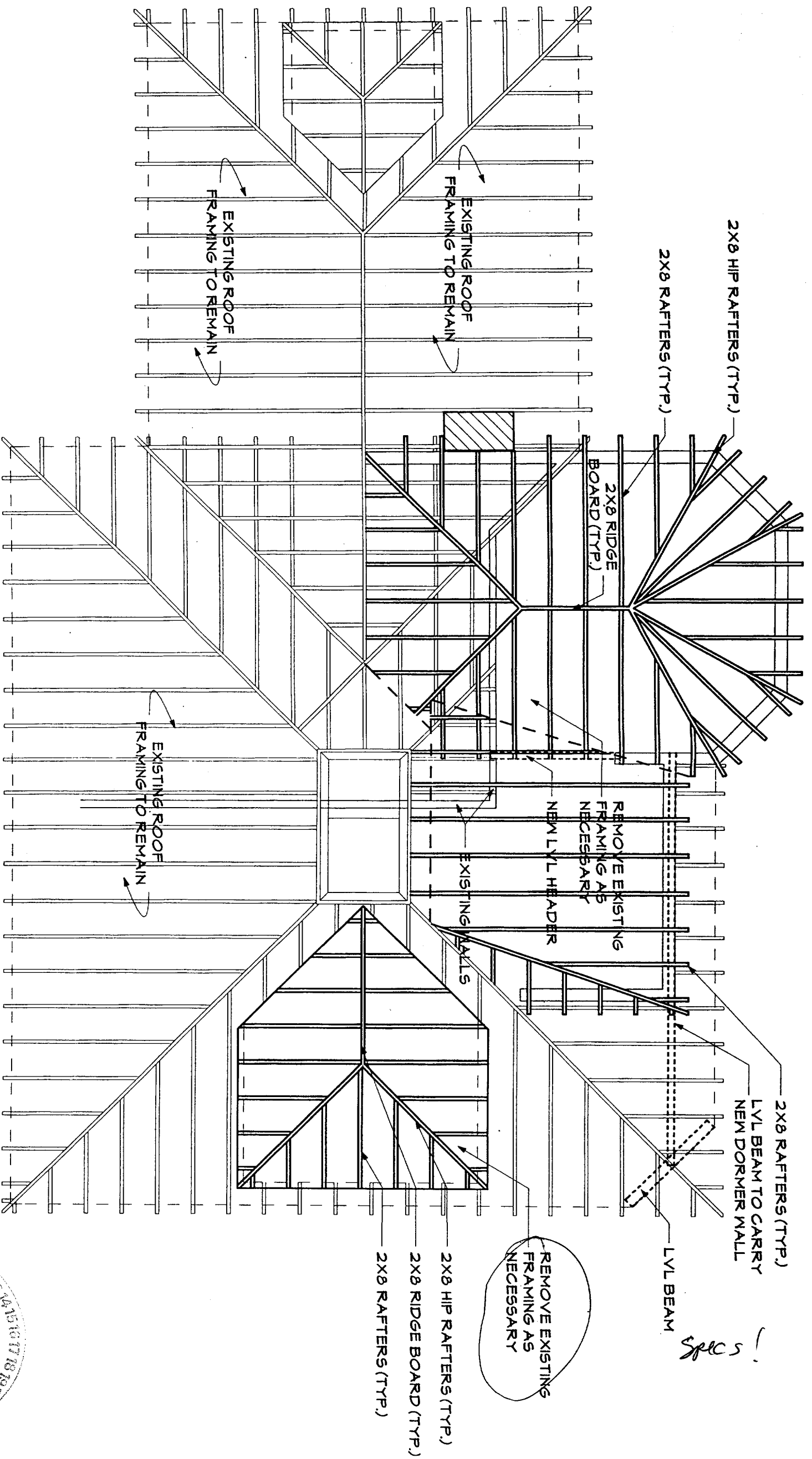

*Specs!*

**NEEDLEMAN APPLE HOUSE**  
**3RD FLOOR DORMER ADDITION**  
 33 ORKNEY STREET  
 PORTLAND, MAINE

**WHIPPLE**  
**CALLENDER**  
**ARCHITECTS**

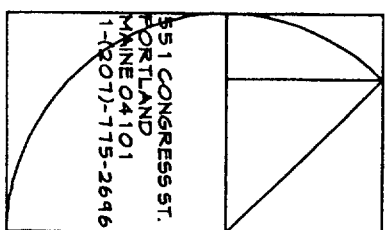

551 CONGRESS ST.  
 PORTLAND  
 MAINE 04101  
 1-(807)-775-2646

PROJECT NO:  
 0512

DRAWN BY: JMB.

CHECKED BY: AEC.

COPYRIGHT:  
 11/30/05

SHEET TITLE

ROOF FRAMING  
 PLAN  
 SCALE: 1/4" = 1'

**A4.1**

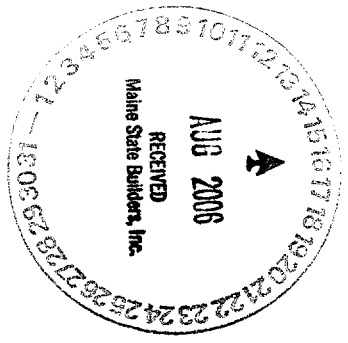

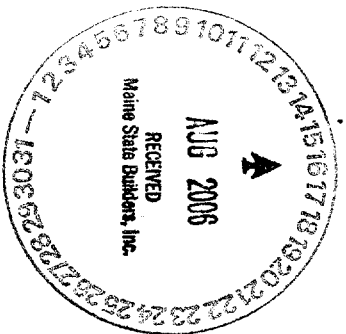
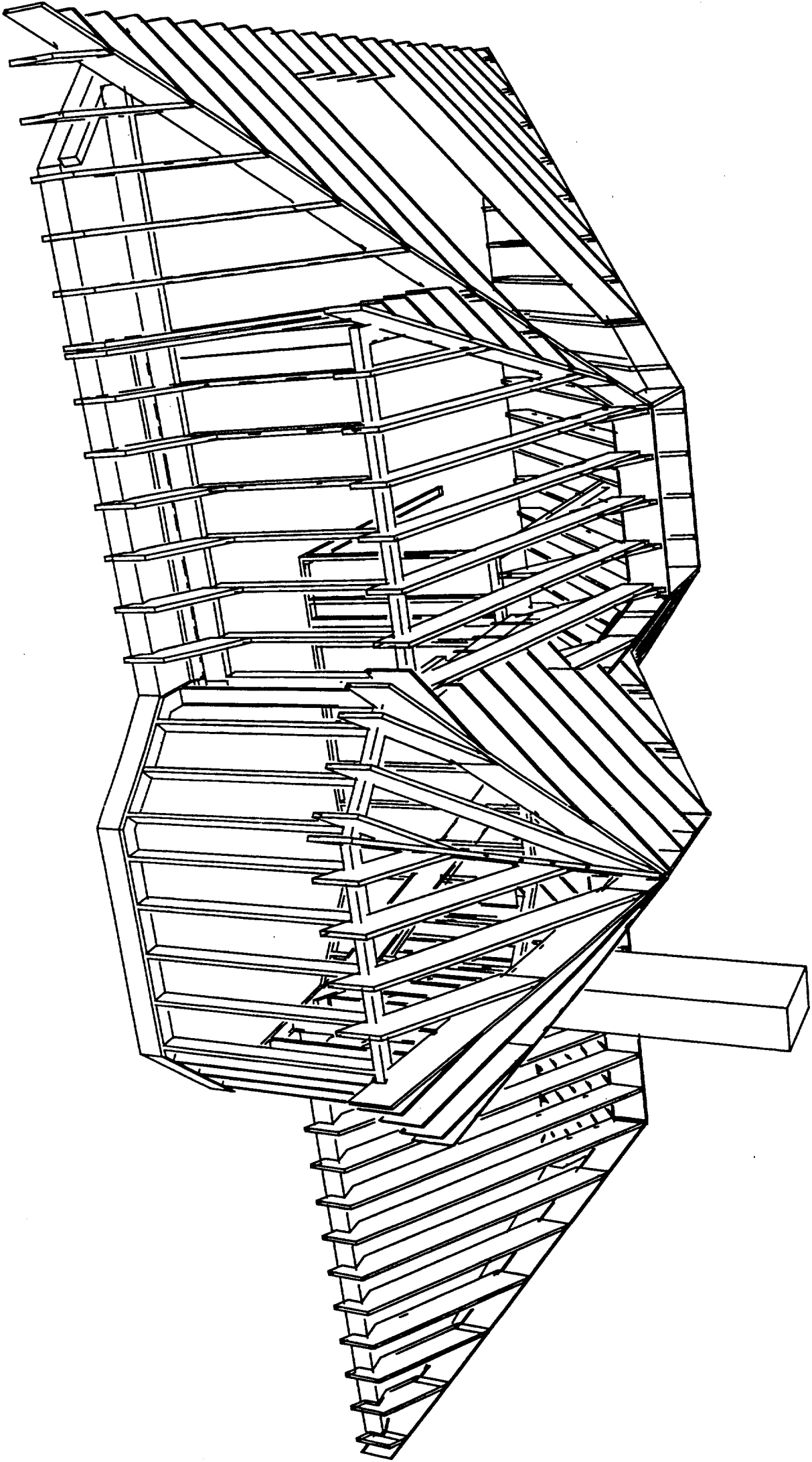

**NEEDLEMAN APPLE HOUSE**  
**3RD FLOOR DORMER ADDITION**  
 33 ORKNEY STREET  
 PORTLAND, MAINE

**WHIPPLE  
 CALLENDER  
 ARCHITECTS**

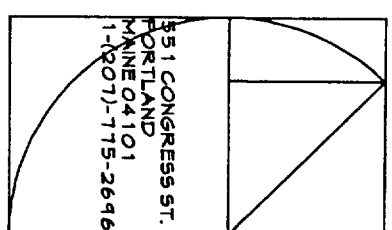

351 CONGRESS ST.  
 PORTLAND  
 MAINE 04101  
 1-(807)-775-2696

PROJECT NO:  
 0512

DRAWN BY: J.M.B.

CHECKED BY: A.E.C.

COPYRIGHT:  
 11/30/05

SHEET TITLE

3D ROOF FRAMING  
 PLAN

SCALE: 1/4" = 1'

**A4.2**

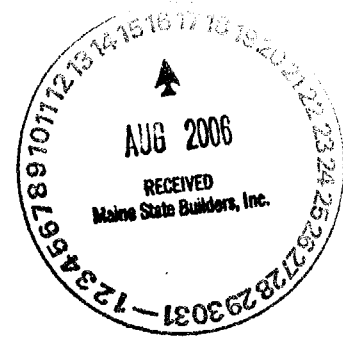
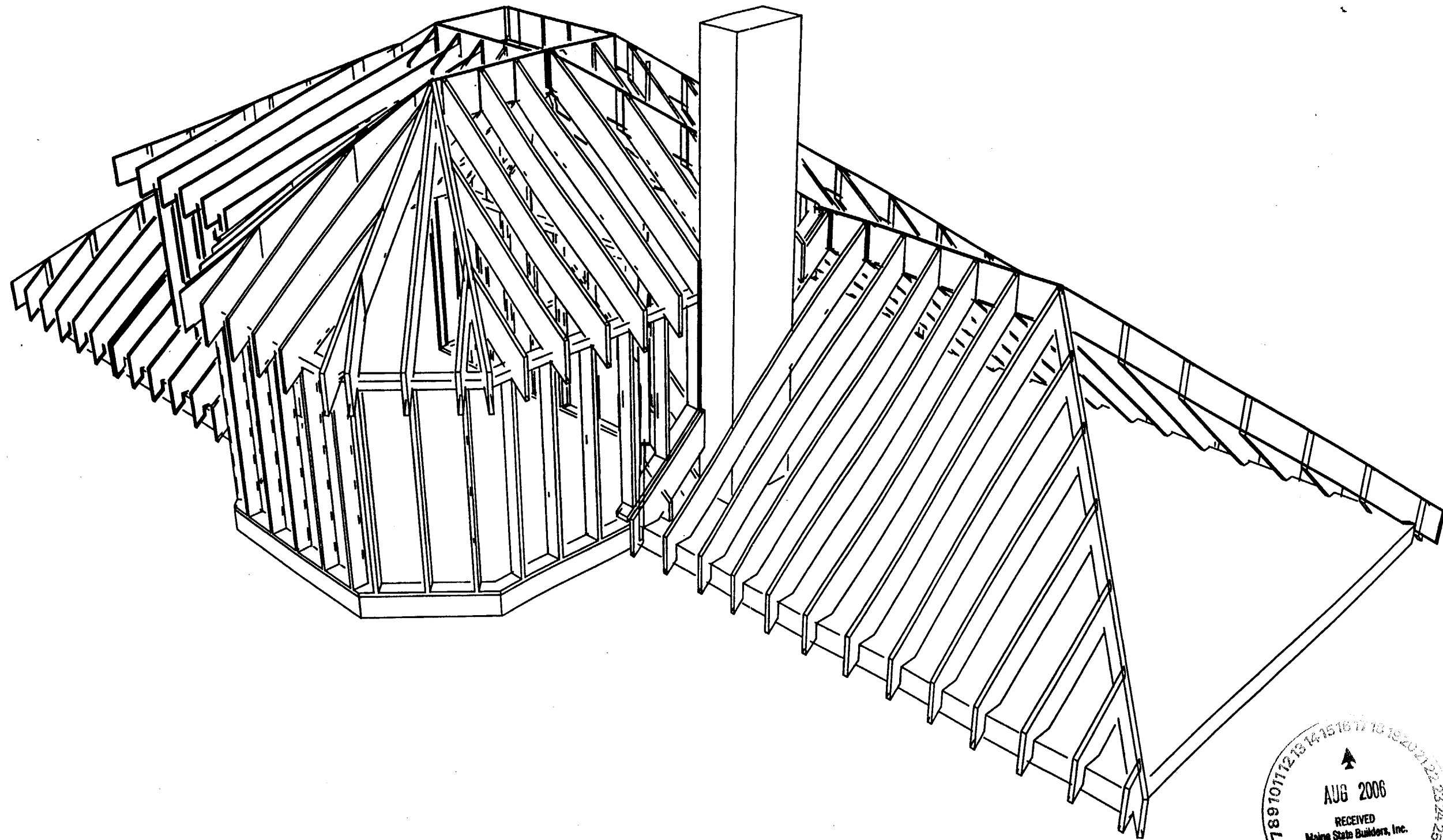

NEEDLEMAN APPLE HOUSE  
3RD FLOOR DORMER ADDITION  
33 ORKNEY STREET  
PORTLAND, MAINE

LYNDRER  
&  
ARCHITECTS

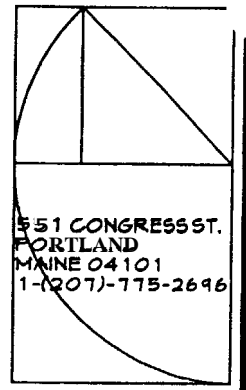

51 CONGRESS ST.  
PORTLAND  
MAINE 04101  
1-(207)-775-2696

PROJECT NO:  
0512

DRAWN BY: J.W.B.

CHECKED BY: A.E.C.

COPYRIGHT:  
11/30/05

SHEET TITLE

3RD FLOOR DORMER  
PLAN

SCALE: 1/4" = 1'

A4.3



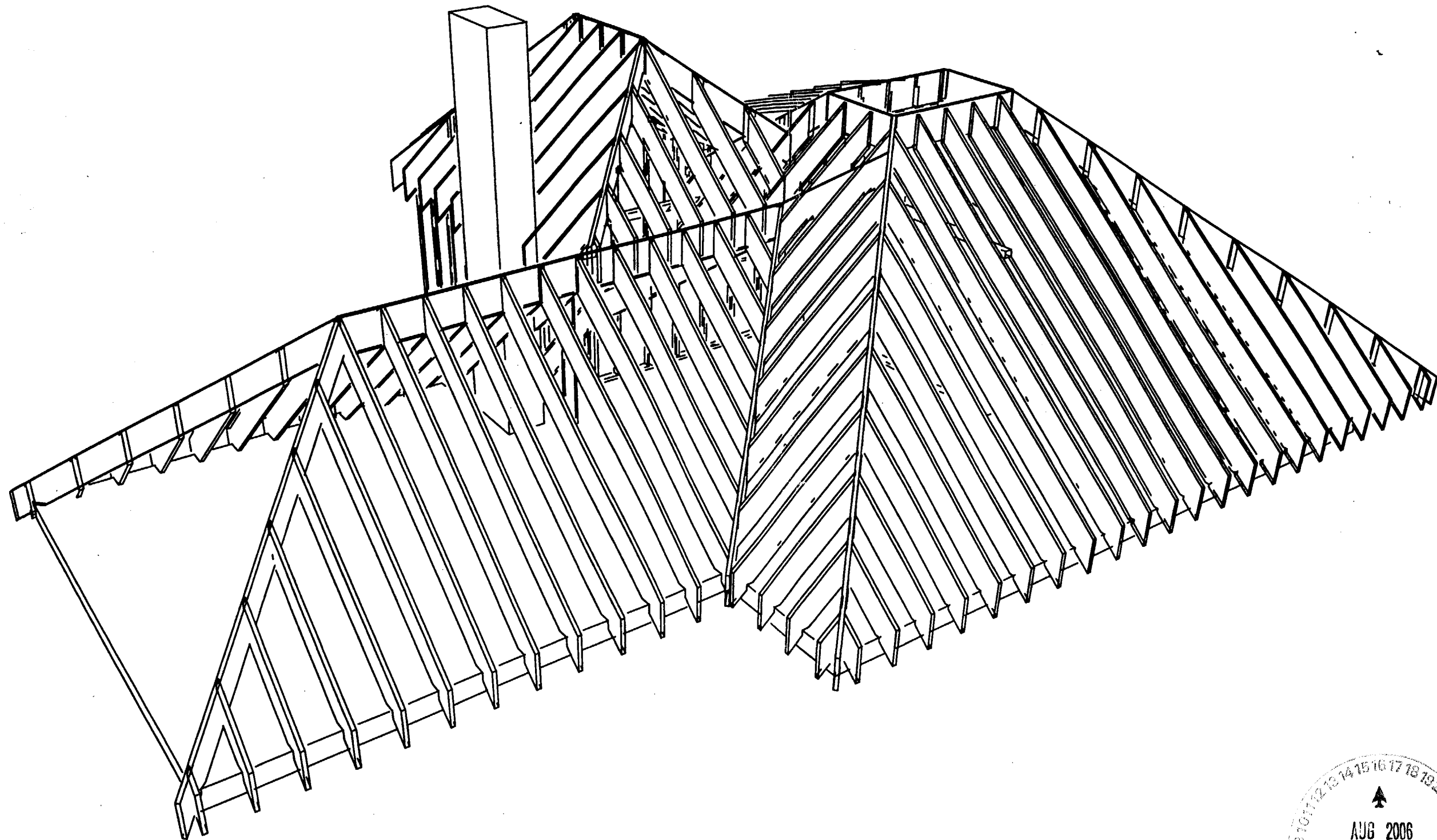

NEEDLEMAN APPLE HOUSE  
3RD FLOOR DORMER ADDITION  
33 ORKNEY STREET  
PORTLAND, MAINE

WHIPPLE  
SALLENDER  
ARCHITECTS

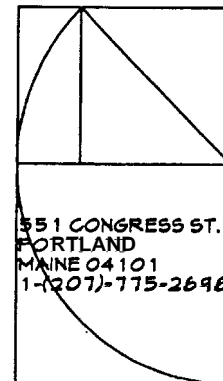

551 CONGRESS ST.  
PORTLAND  
MAINE 04101  
1-(207)-775-2696

PROJECT NO:

DRAWN BY: J.M.B.

CHECKED BY: A.E.C.

DATE:  
11/30/05

SHEET TITLE

3RD FLOOR DORMER  
FRAMING PLAN

SCALE: 1/4" = 1'

A4.4

