

Eave/Fascia Construction:
 Ice & Water Shield (First 3')
 8" Aluminum Dripedge
 1x8 Azek Fascia
 Vented Soffit
 Rafters 16 oc
 Roof Sheathing 1/2" plywood
 Roof Asphalt Shingles

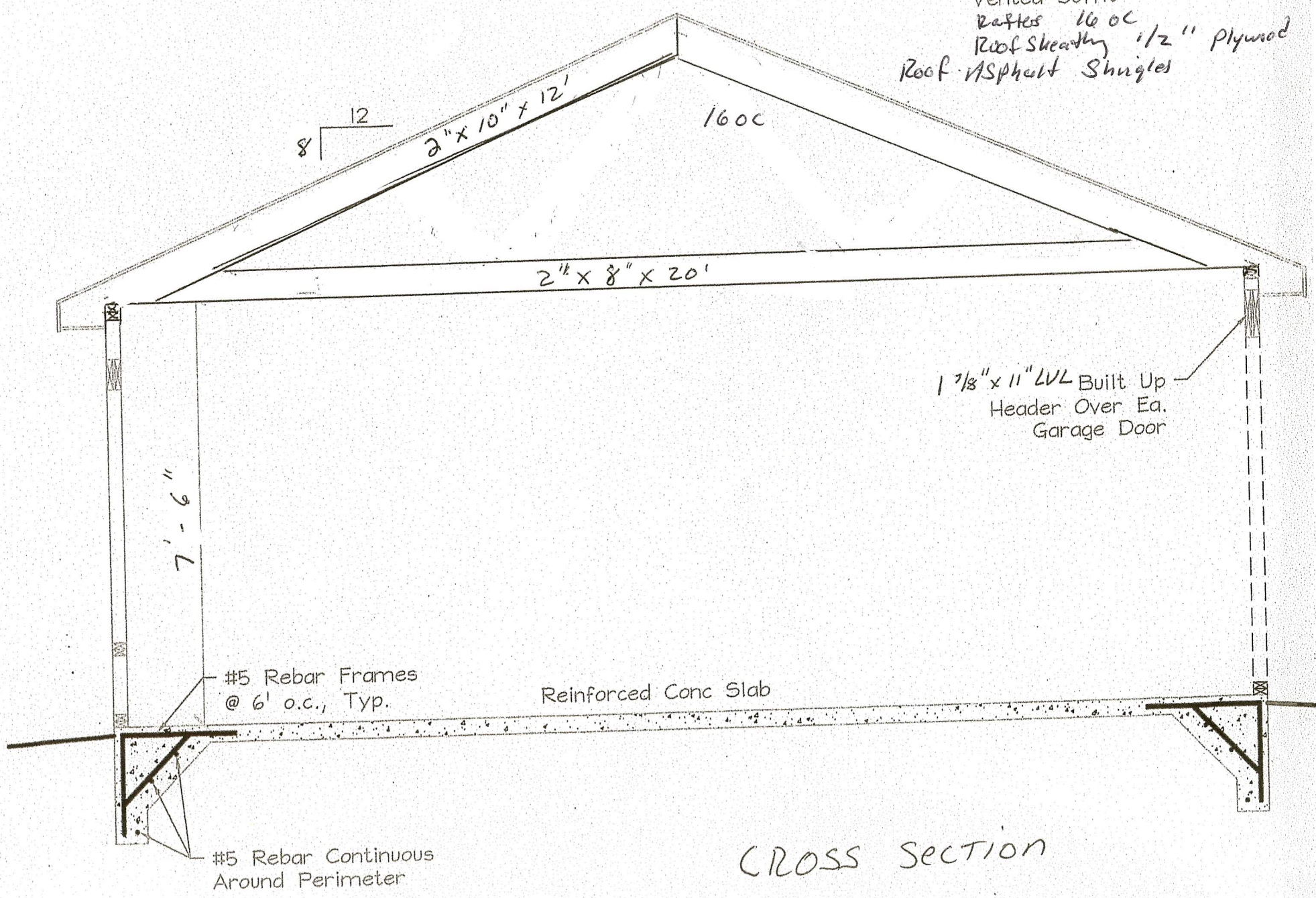

1 7/8" x 11" LVL Built Up Header Over Ea. Garage Door

7'-6"

#5 Rebar Frames @ 6' o.c., Typ.

Reinforced Conc Slab

#5 Rebar Continuous Around Perimeter

CROSS SECTION