

©2015 MUM-A ARCHITECTS, PLLC  
 THIS SHALL NOT BE CONSIDERED AN AUTHORIZED COPY ISSUED FROM THE ARCHITECT UNLESS HIS ORIGINAL SEAL AND ORIGINAL SIGNATURE ARE AFFIXED. ANY REPRODUCTIONS MAY NOT BE USED FOR ANY REASON WITHOUT THE PRIOR, WRITTEN PERMISSION FROM THE ARCHITECT.

THESE DOCUMENTS HAVE BEEN PREPARED ELECTRONICALLY AND AS SUCH ARE NOT PROTECTED AGAINST UNAUTHORIZED CHANGES. ALL PARTIES ARE HEREBY NOTIFIED THAT ONLY THOSE PAPER COPIES BEARING THE ORIGINAL SEAL AND SIGNATURE OF THE ARCHITECT OF RECORD SHALL BE CONSIDERED AUTHORIZED BY THE ARCHITECT FOR USE. ANY UNAUTHORIZED USE SHALL BE UNDERTAKEN AT THE RISK OF THE USER.

**ISSUE LOG:**

NO.	DATE:	BY:	ISSUE:
01	07/24/15	RPS	OWNER REVIEW
02	07/28/15	RPS	FOR PRICING
03	07/28/15	RPS	FOR BUILDING PERMIT

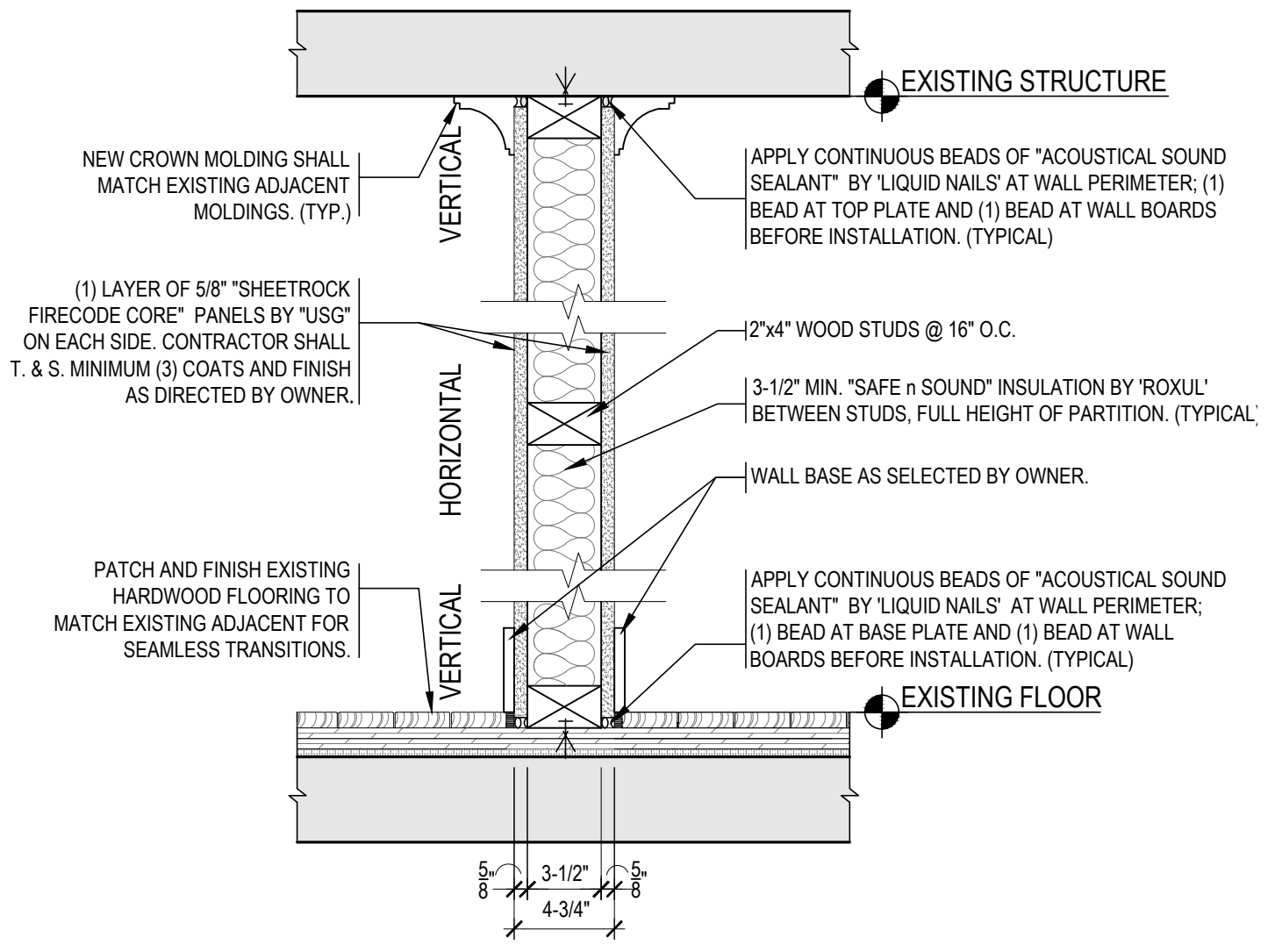

- NOTES:**
- (1) LAYER 3/8" 4'-0" WIDE "SHEETROCK FIRECODE CORE" MOLD RESISTANT PANELS BY 'USG', APPLIED VERTICALLY TO STUDS AND RUNNERS WITH 1-5/8 IN. LONG, NO. 6, TYPE W SCREWS SPACED AT 16 IN. O.C. ALONG THE PERIMETER OF THE PANELS AND 16 IN. O.C. IN THE FIELD. VERTICAL JOINTS CENTERED OVER STUDS AND STAGGERED ONE STUD CAVITY ON OPPOSITE SIDES OF STUD. HORIZONTAL JOINTS OF VERTICALLY APPLIED PANELS TO BE STAGGERED 4 FT ON OPPOSITE SIDES OF THE WALL. HORIZONTAL JOINTS OF VERTICALLY APPLIED PANELS NEED NOT BE BACKED. (TYPICAL ON EACH SIDE OF WALL)
  - JOINTS STAGGERED MINIMUM 16" ON EACH SIDE AND ON OPPOSITE SIDES.
  - CONTRACTOR SHALL FURNISH AND INSTALL 2"x4" WOOD STUDS UNLESS OTHERWISE NOTED, (TYP.)
  - IN LOCATIONS WHERE WALL WILL BE EXPOSED TO HIGH HUMIDITY AND MOISTURE AND AREAS WHERE CERAMIC OR STONE TILE FINISHES ARE TO BE INSTALLED, CONTRACTOR SHALL INSTALL ONE LAYER TYPE 'X' 5/8" "DUROCK" CEMENTITIOUS BACKER BOARD BY 'USG' OR ARCHITECT APPROVED EQUAL APPLIED PARALLEL OR AT RIGHT ANGLES TO ONE SIDE OF 2"x4" WOOD STUDS AT 16" O.C. WITH NO. 9 CEMENT BOARD SCREWS, MIN 1-5/8" IN. LONG, AT VERTICAL JOINTS AND 12" O.C. AT FLOOR AND CEILING RUNNERS AND INTERMEDIATE STUDS.
  - IN LOCATIONS WHERE WALL WILL BE EXPOSED TO HIGH HUMIDITY AND MOISTURE AND AREAS WHERE PAINT FINISHES SHALL BE INSTALLED, CONTRACTOR SHALL INSTALL ONE LAYER 3/8" 4'-0" WIDE "SHEETROCK MOLD TOUGH FIRECODE CORE" PANEL BY 'USG', APPLIED VERTICALLY TO ONE SIDE OF 2"x4" WOOD STUDS 16" O.C. AS PER MANUFACTURER SPECIFICATIONS.
  - CONTRACTOR SHALL INSTALL "QUIET PUTTY" BY 'SERIOUS ENERGY, INC.' AT ALL ELECTRICAL OUTLET, SWITCH AND JUNCTION BOX LOCATIONS. INSTALL AS PER MANUF. RECOMMENDATIONS AND SPECIFICATIONS.

**1 TYPICAL INTERIOR WALL DETAIL**  
 SCALE: 1-1/2" = 1'-0" (24"x36" SHEET ONLY)

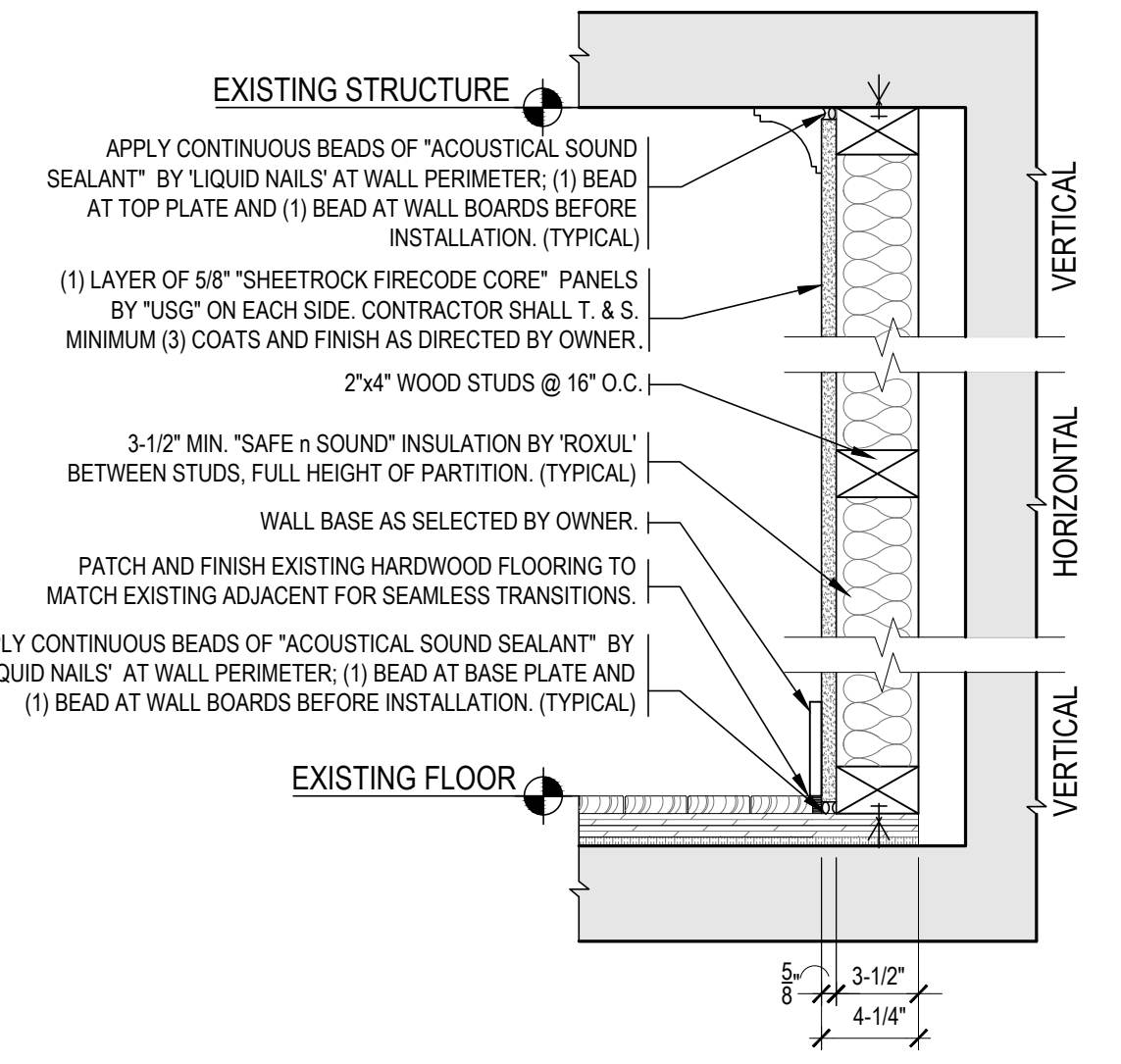

- NOTES:**
- (1) LAYER 3/8" 4'-0" WIDE "SHEETROCK FIRECODE CORE" MOLD RESISTANT PANELS BY 'USG', APPLIED VERTICALLY TO STUDS AND RUNNERS WITH 1-5/8 IN. LONG, NO. 6, TYPE W SCREWS SPACED AT 16 IN. O.C. ALONG THE PERIMETER OF THE PANELS AND 16 IN. O.C. IN THE FIELD. VERTICAL JOINTS CENTERED OVER STUDS AND STAGGERED ONE STUD CAVITY ON OPPOSITE SIDES OF STUD. HORIZONTAL JOINTS OF VERTICALLY APPLIED PANELS TO BE STAGGERED 4 FT ON OPPOSITE SIDES OF THE WALL. HORIZONTAL JOINTS OF VERTICALLY APPLIED PANELS NEED NOT BE BACKED. (TYPICAL ON EACH SIDE OF WALL)
  - JOINTS STAGGERED MINIMUM 16" ON EACH SIDE AND ON OPPOSITE SIDES.
  - CONTRACTOR SHALL FURNISH AND INSTALL 2"x4" WOOD STUDS UNLESS OTHERWISE NOTED, (TYP.)
  - IN LOCATIONS WHERE WALL WILL BE EXPOSED TO HIGH HUMIDITY AND MOISTURE AND AREAS WHERE CERAMIC OR STONE TILE FINISHES ARE TO BE INSTALLED, CONTRACTOR SHALL INSTALL ONE LAYER TYPE 'X' 5/8" "DUROCK" CEMENTITIOUS BACKER BOARD BY 'USG' OR ARCHITECT APPROVED EQUAL APPLIED PARALLEL OR AT RIGHT ANGLES TO ONE SIDE OF 2"x4" WOOD STUDS AT 16" O.C. WITH NO. 9 CEMENT BOARD SCREWS, MIN 1-5/8" IN. LONG, AT VERTICAL JOINTS AND 12" O.C. AT FLOOR AND CEILING RUNNERS AND INTERMEDIATE STUDS.
  - IN LOCATIONS WHERE WALL WILL BE EXPOSED TO HIGH HUMIDITY AND MOISTURE AND AREAS WHERE PAINT FINISHES SHALL BE INSTALLED, CONTRACTOR SHALL INSTALL ONE LAYER 3/8" 4'-0" WIDE "SHEETROCK MOLD TOUGH FIRECODE CORE" PANEL BY 'USG', APPLIED VERTICALLY TO ONE SIDE OF 2"x4" WOOD STUDS 16" O.C. AS PER MANUFACTURER SPECIFICATIONS.
  - CONTRACTOR SHALL INSTALL "QUIET PUTTY" BY 'SERIOUS ENERGY, INC.' AT ALL ELECTRICAL OUTLET, SWITCH AND JUNCTION BOX LOCATIONS. INSTALL AS PER MANUF. RECOMMENDATIONS AND SPECIFICATIONS.

**2 TYPICAL INTERIOR FURRING/CHASE WALL DETAIL**  
 SCALE: 1-1/2" = 1'-0" (24"x36" SHEET ONLY)

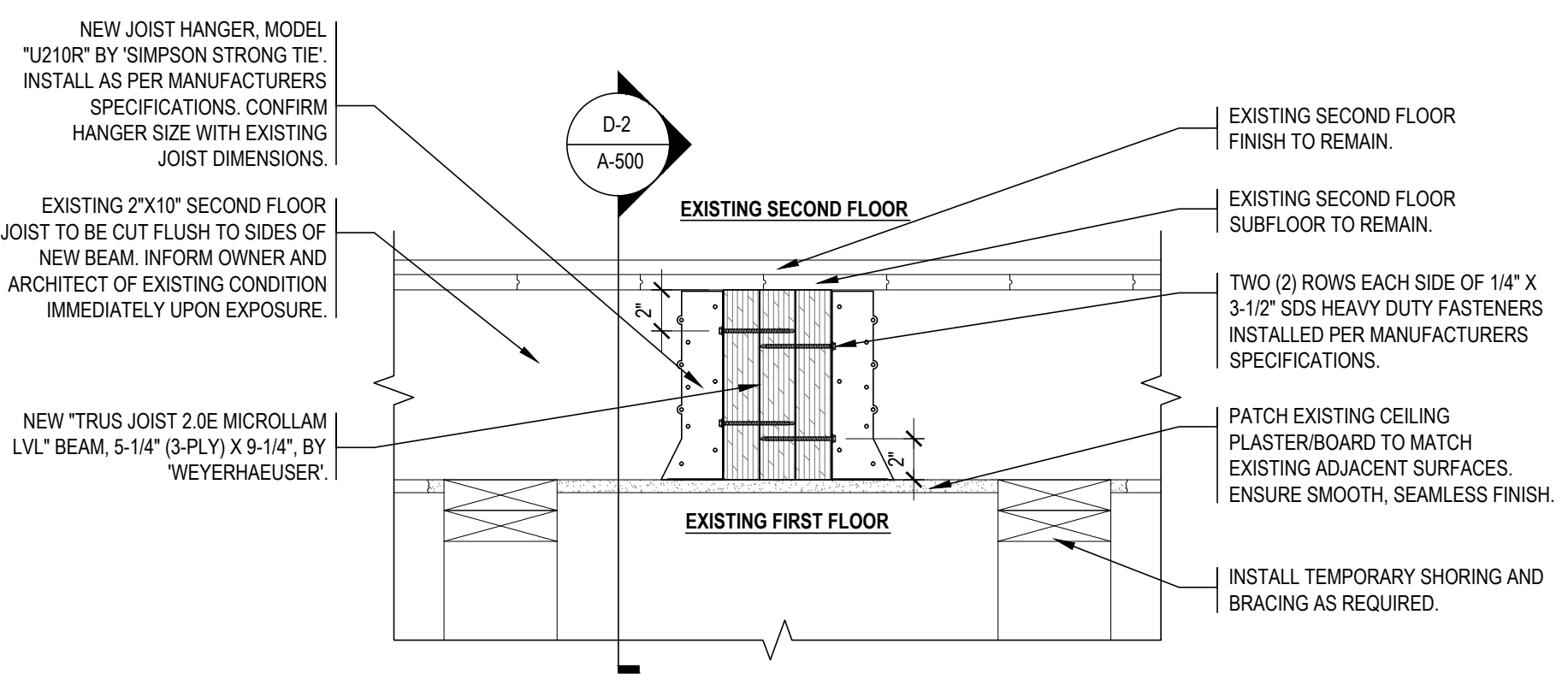

**D-1 NEW LIVING ROOM BEAM SECTION**  
 SCALE: 1-1/2" = 1'-0" (24"x36" SHEET ONLY)

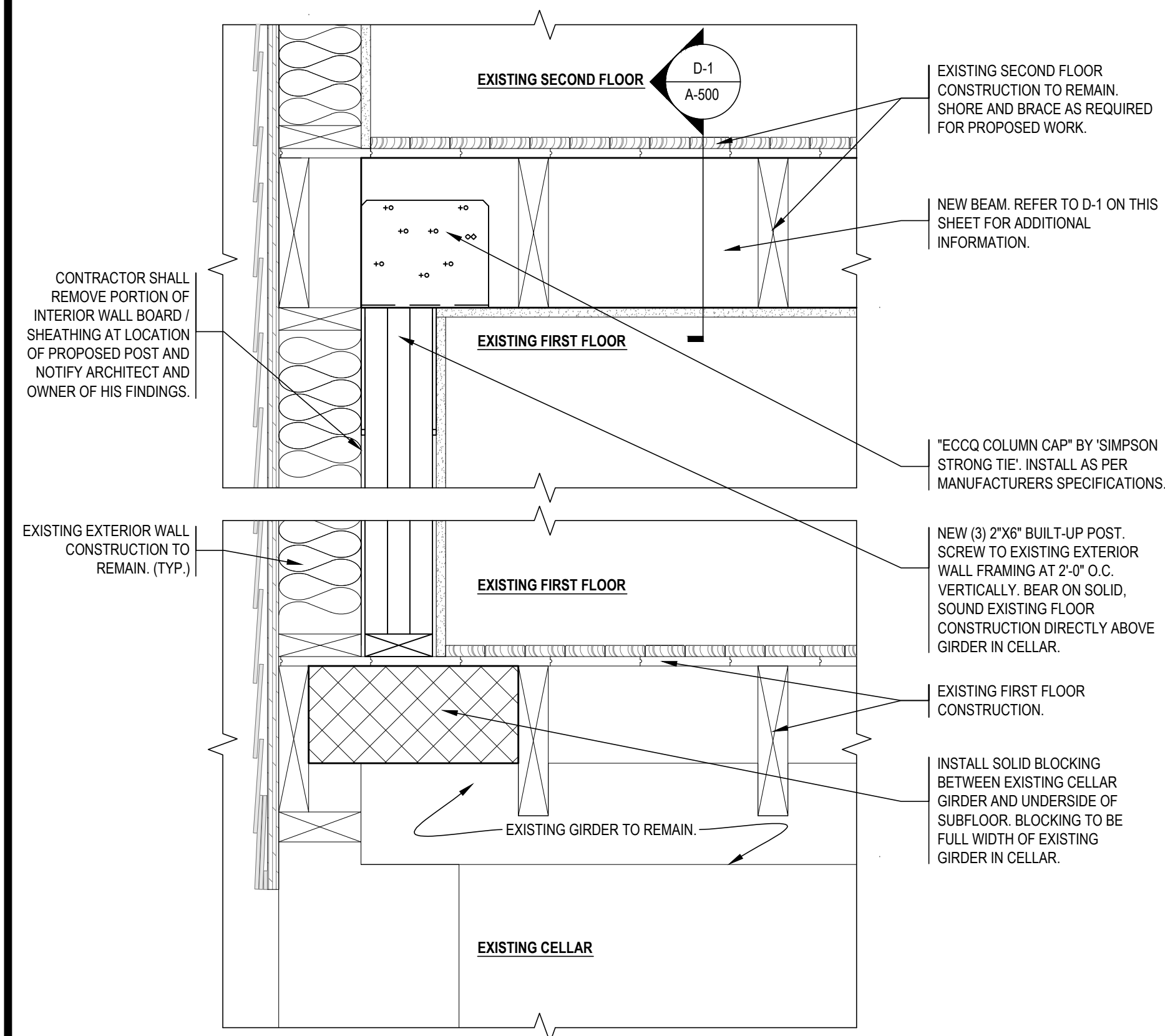

**D-2 NEW LIVING ROOM POST BEAM DETAIL**  
 SCALE: 1-1/2" = 1'-0" (24"x36" SHEET ONLY)

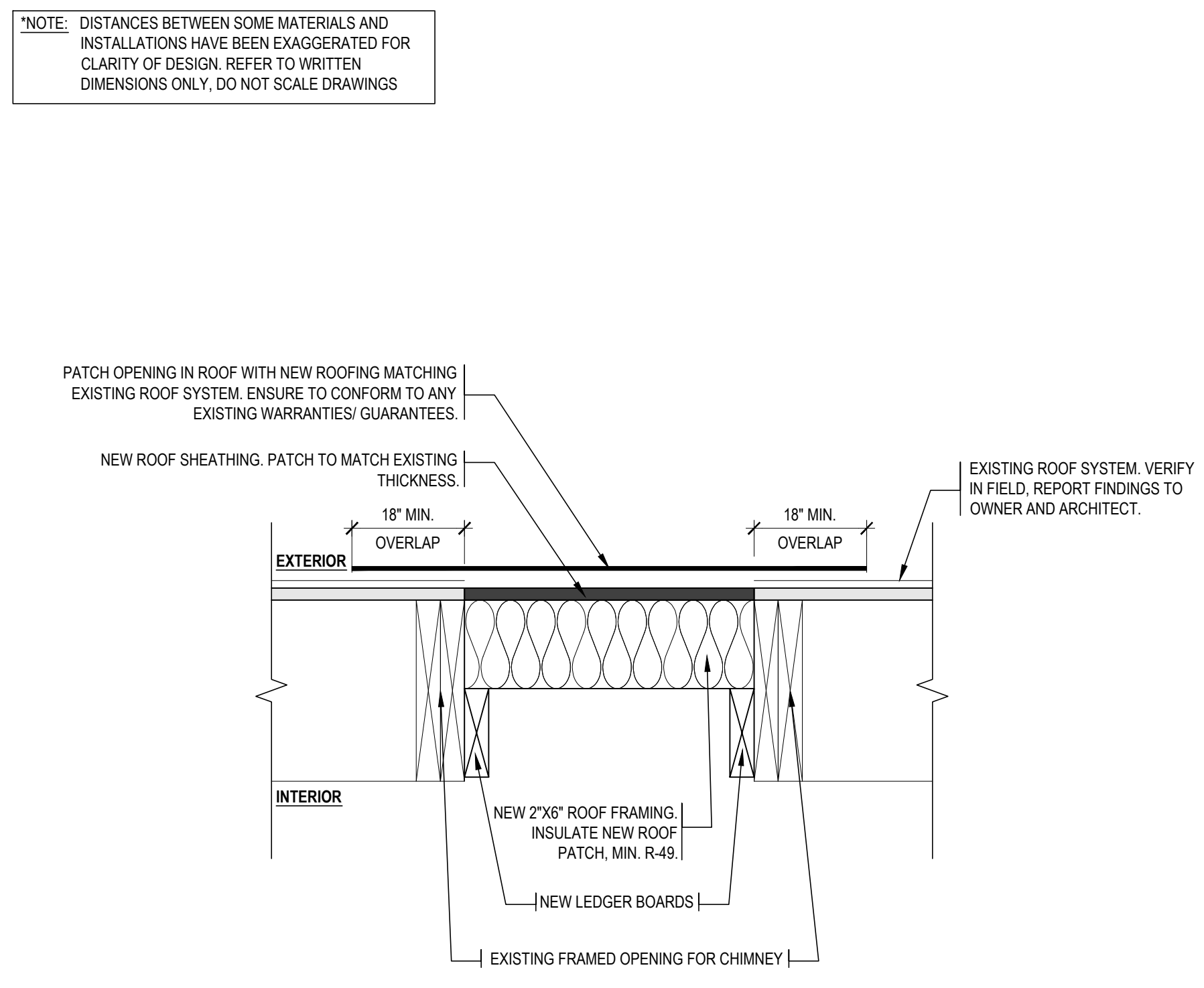

**D-3 ROOF PATCH SECTION**  
 SCALE: 1-1/2" = 1'-0" (24"x36" SHEET ONLY)

**PROJECT:**  
**RESIDENTIAL INTERIOR ALTERATION**  
**101 CONCORD STREET**  
**PORTLAND, ME 04103**

**SHEET TITLE:**  
**DETAILS**

**SEAL & SIGNATURE:**

**ISSUE DATE:** 07/28/15  
**PRINTED DATE:** 07/28/15  
**PROJECT No:** 1571-00  
**DRAWING BY:** VRC  
**DWG. No:**  
**A-500.00**  
**CADD FILE No:** A-500.00.DWG 5 OF 5