

Proposed 1st Floor Plan new walls

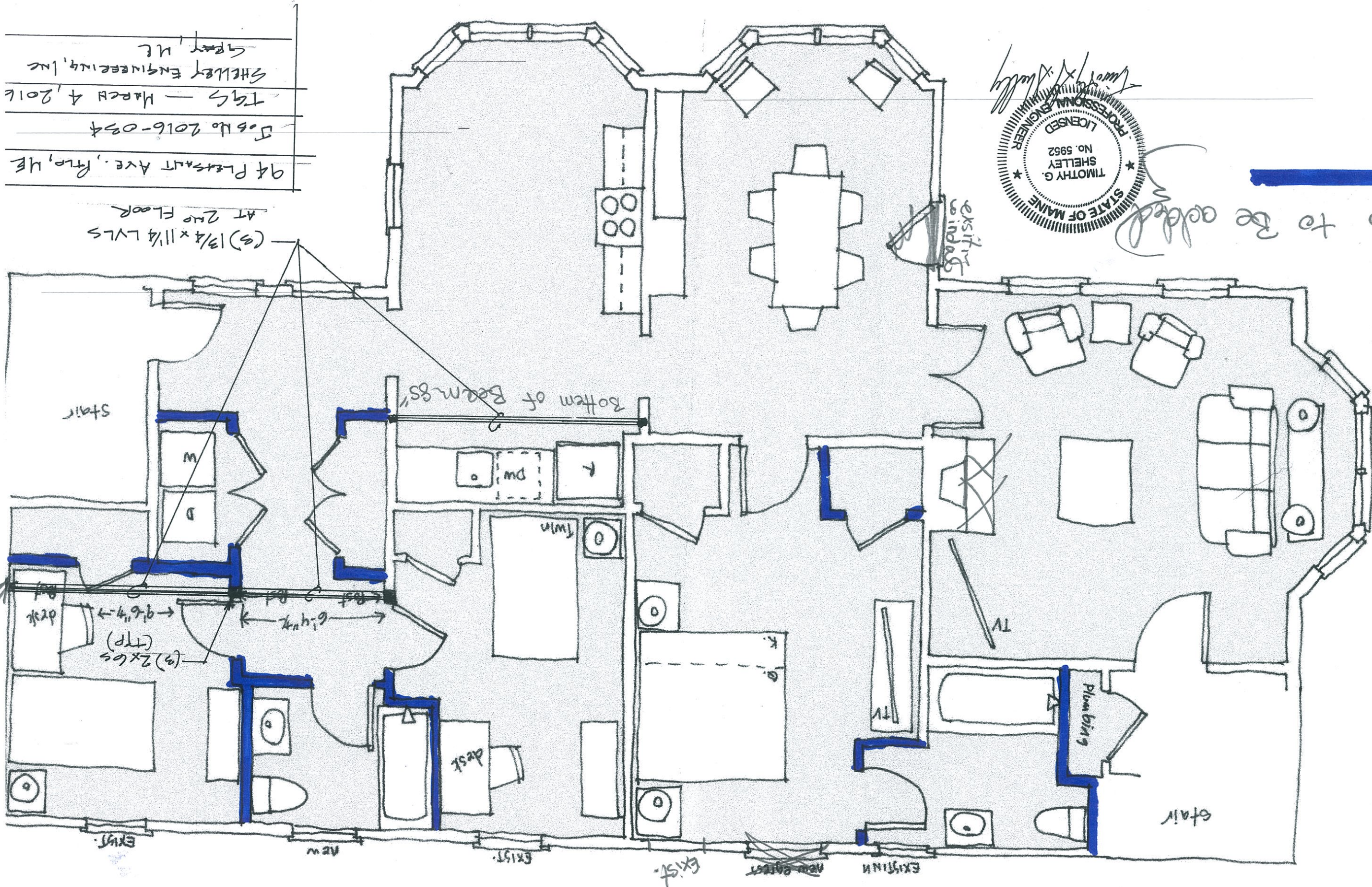

Walls to be added

94 Pleasant Ave., Troy, ME
 File No. 2016-034
 TGS - March 4, 2016
 SHELLY ENGINEERING, INC
 Troy, ME

(3) 1/4 x 1 1/4 LVLs
 AT 2ND FLOOR

under floor joist

(2) 2x6s (TRP)

stair

Bottom of Beam 85"

existing windows

stair

EXIST.

new

EXIST.

EXIST.

new EXIST

EXISTING