

2 Second Floor Framing Plan
 A5.1 SCALE: 1/4" = 1'-0"

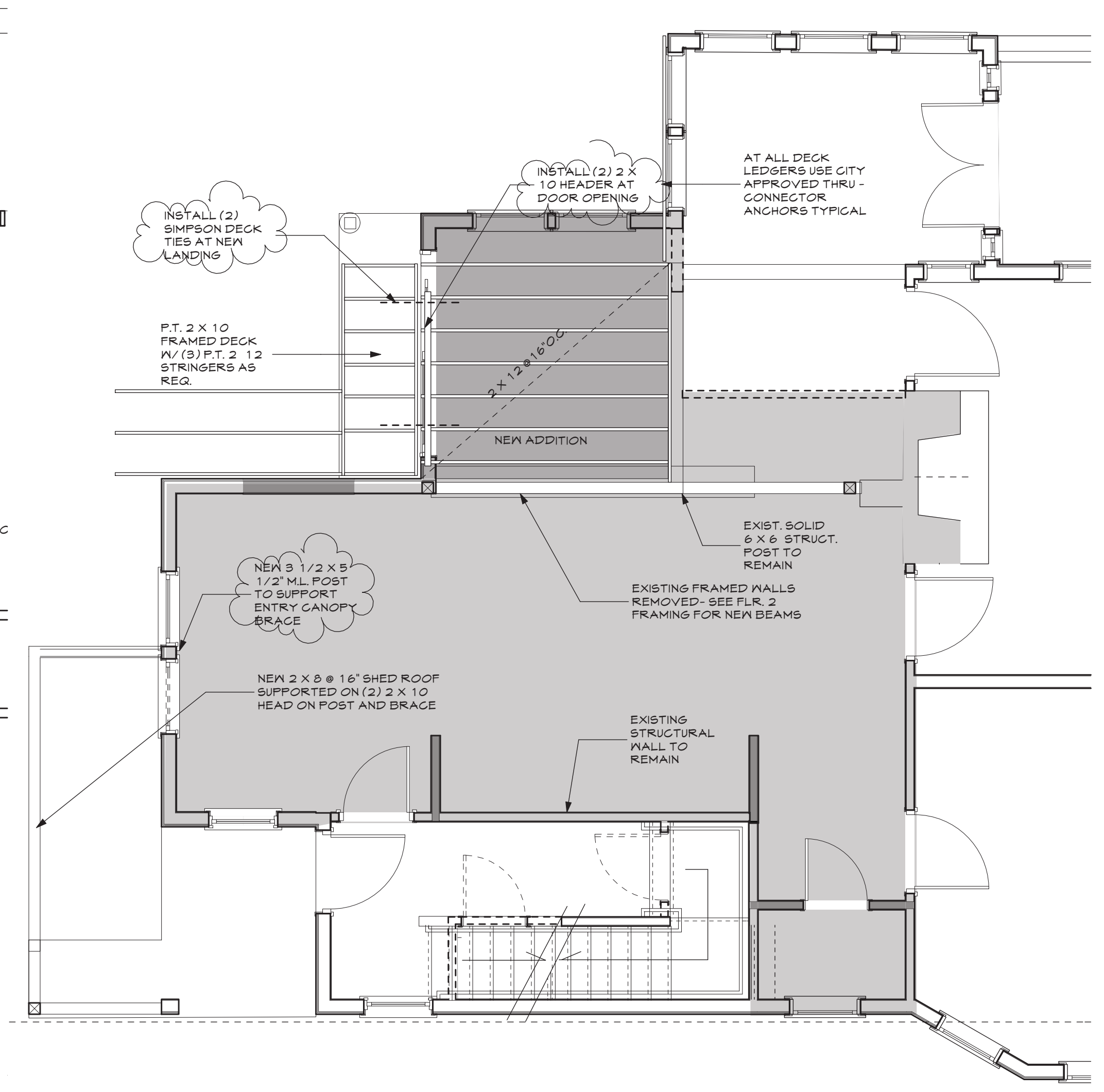

1 First Floor Framing Plan
 A5.1 SCALE: 1/4" = 1'-0"

Plymouth House
 Portland, MAINE
 145 Glenwood Avenue

LICENSED ARCHITECT
 JAMES WHIPPLE
 #1722
 STATE OF MAINE

WHIPPLE — CALLENDER ARCHITECTS

136 PLEASANT AVE.
 PORTLAND, ME 04103
 P 207.715.2616
 F 207.715.5631
 www.whipplecallender.com

MARK	DATE	DESCRIPTION

DATE: 5.3.13 REVISION
 CHECKED BY: JAD
 DRAWN BY: JAD
 JOB: 01-2013
 SHEET TITLE: STRUCTURAL DETAILS

A5.1