

WHIPPLE —
 CALLENDER
 ARCHITECTS

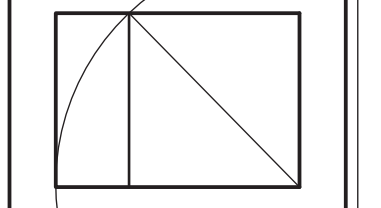

136 PLEASANT AVE.
 PORTLAND, ME 04103
 P 207.115.2646
 F 207.115.5631
 www.whipplecallender.com

DATE	REVISION

CHECKED BY:
 JAD
 DRAWN BY:
 JAD
 JOB:
 01-2013
 SHEET TITLE:
 BLDG. SECTIONS

- SPRINKLER SYSTEM NOTES**
1. COMPLY WITH REQUIREMENTS OF A 13R SYSTEM
 2. REFER TO BUILDING SECTION NOTES FOR MORE INFO.
 3. BUDGET WITH A 4" SPRINKLER SERVICE.
 4. PROVIDE A BUDGET FOR ADDITIONAL EQUIPMENT SHOULD STREET SERVICE PROVE INADEQUATE.
 5. INFO. FROM PMD INDICATES AN EXISTING 6" SERVICE WITH A PRESSURE OF 54 PSI AND 975 TEST FLOW.

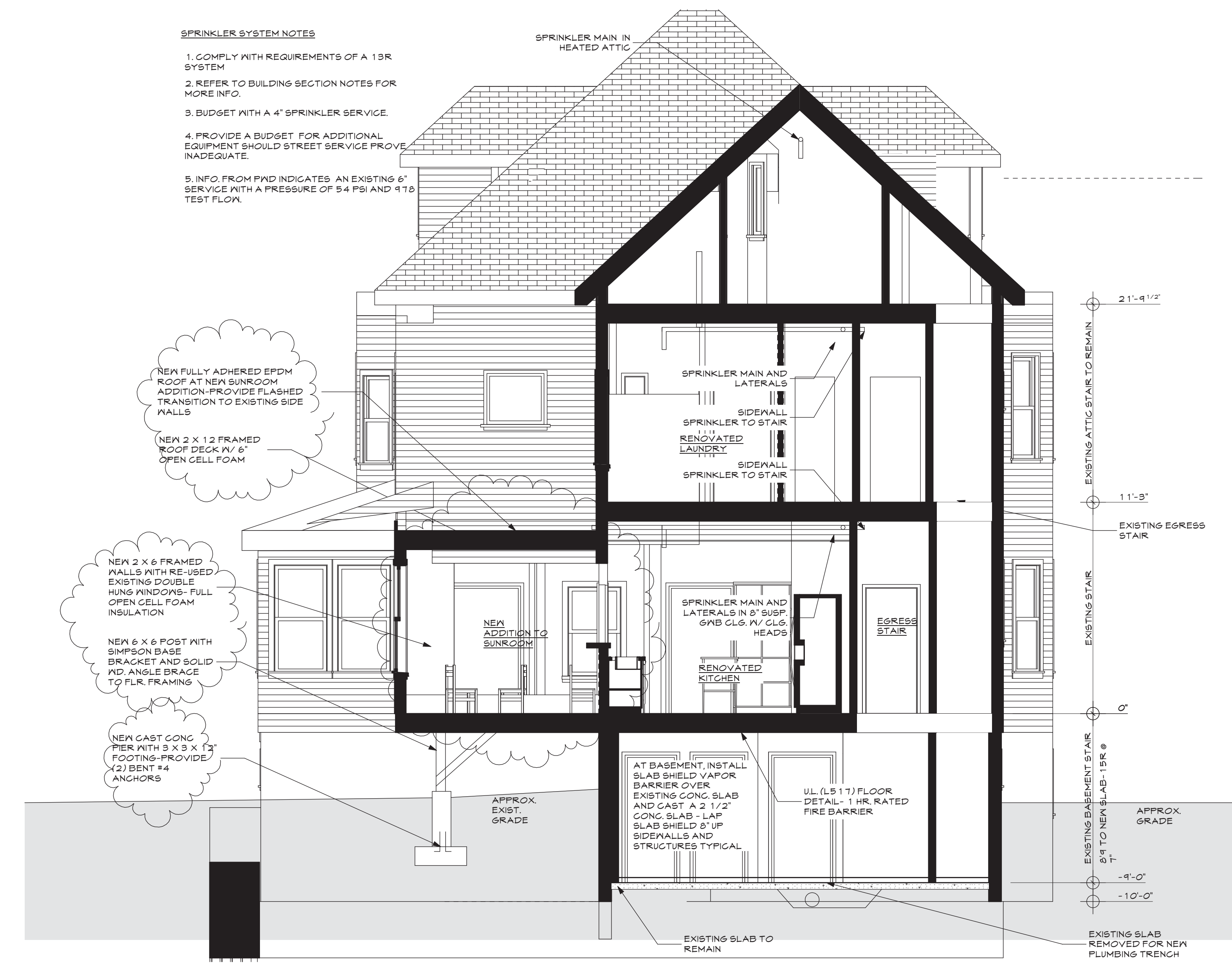

2 Building Section B
 SCALE: 1/4" = 1'-0"

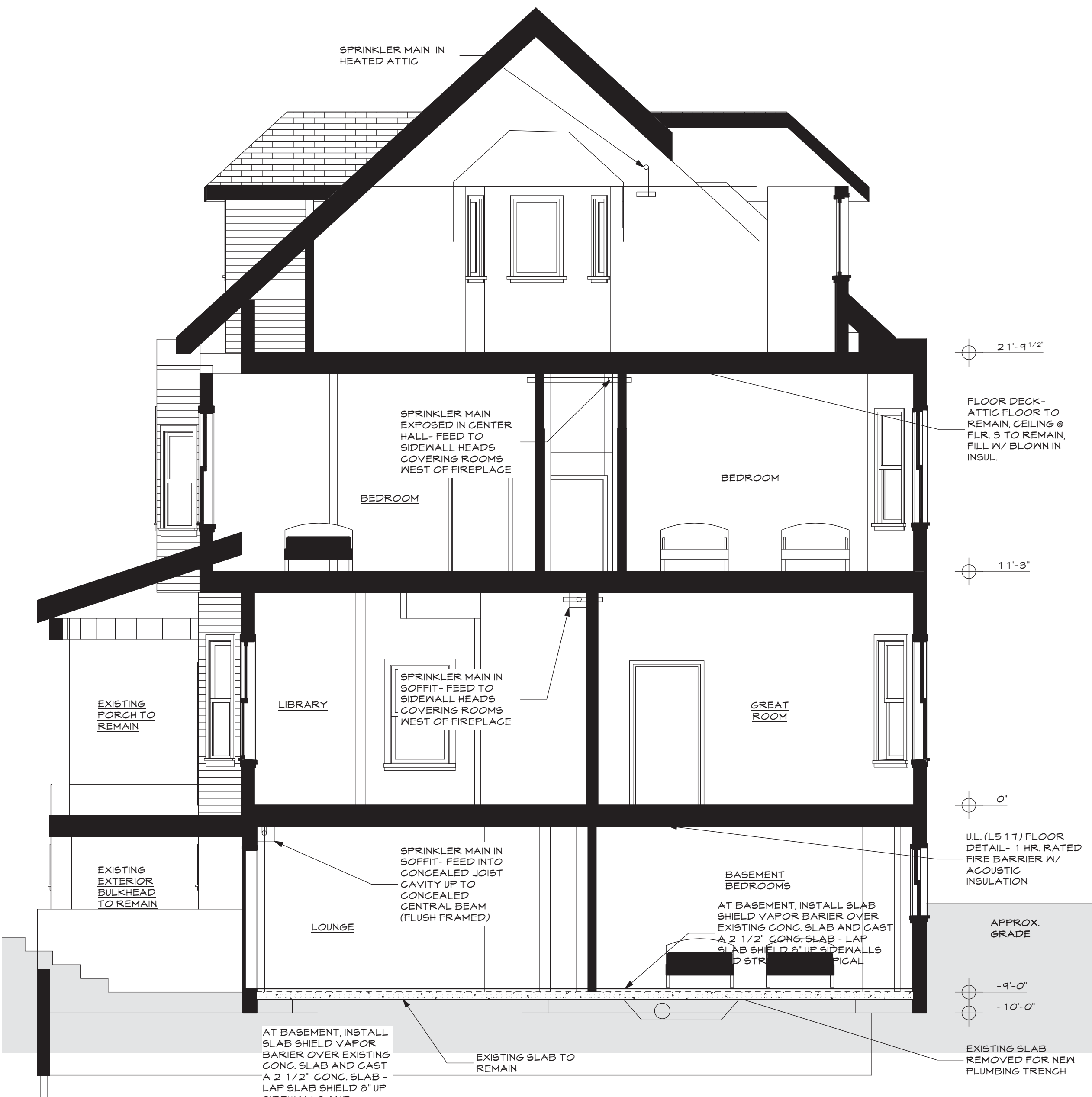

1 Building Section A
 SCALE: 1/4" = 1'-0"

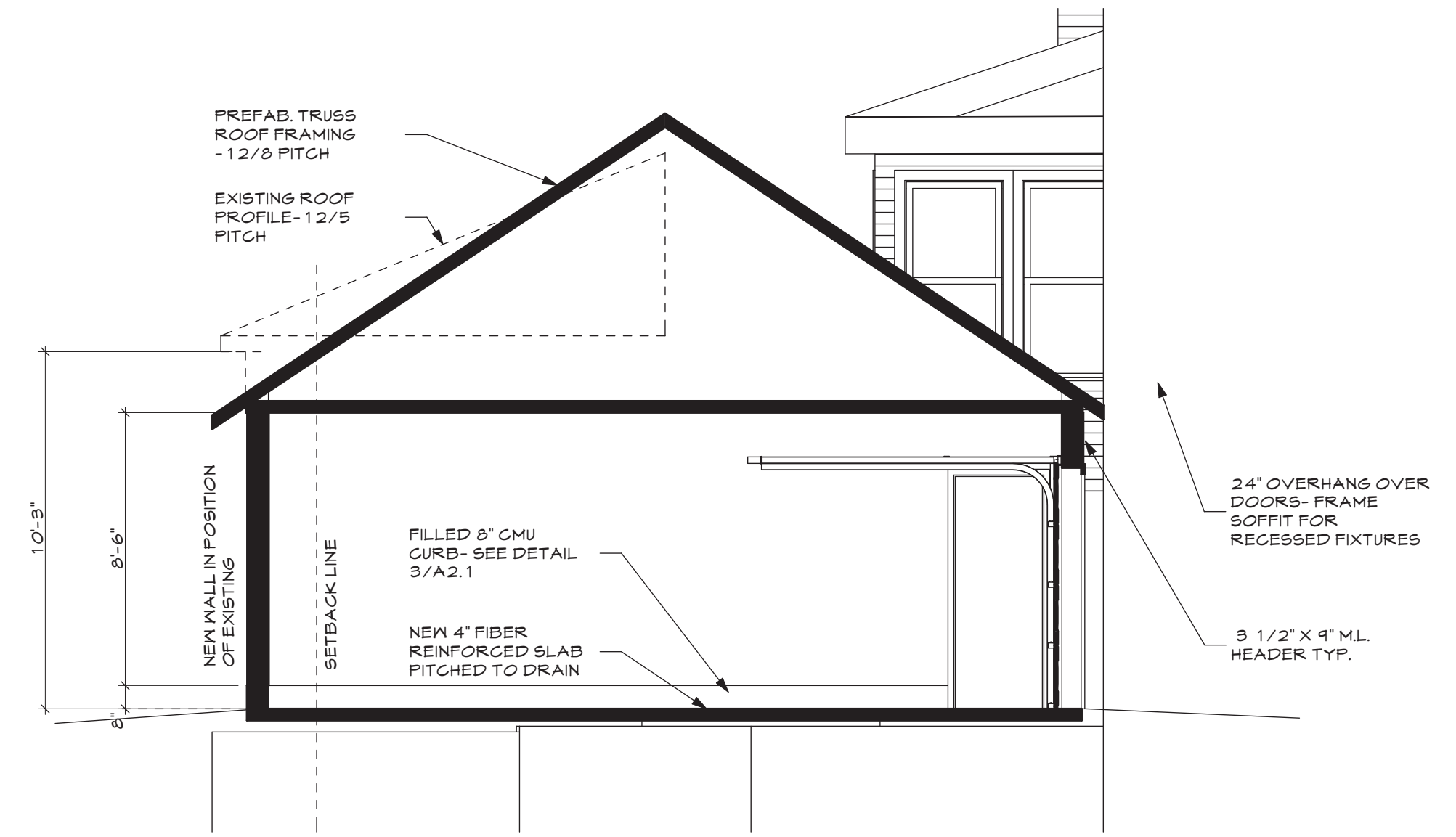

3 Building Section C
 SCALE: 1/4" = 1'-0"

THIS DRAWING IS AN INSTRUMENT OF SERVICE AND SHALL REMAIN THE PROPERTY OF WHIPPLE CALLENDER ARCHITECTS. IT SHALL NOT BE USED FOR ANY OTHER PURPOSE THAT FOR WHICH IT IS SPECIFICALLY FURNISHED.