

10 NEW STAIR @ FURNACE RM.

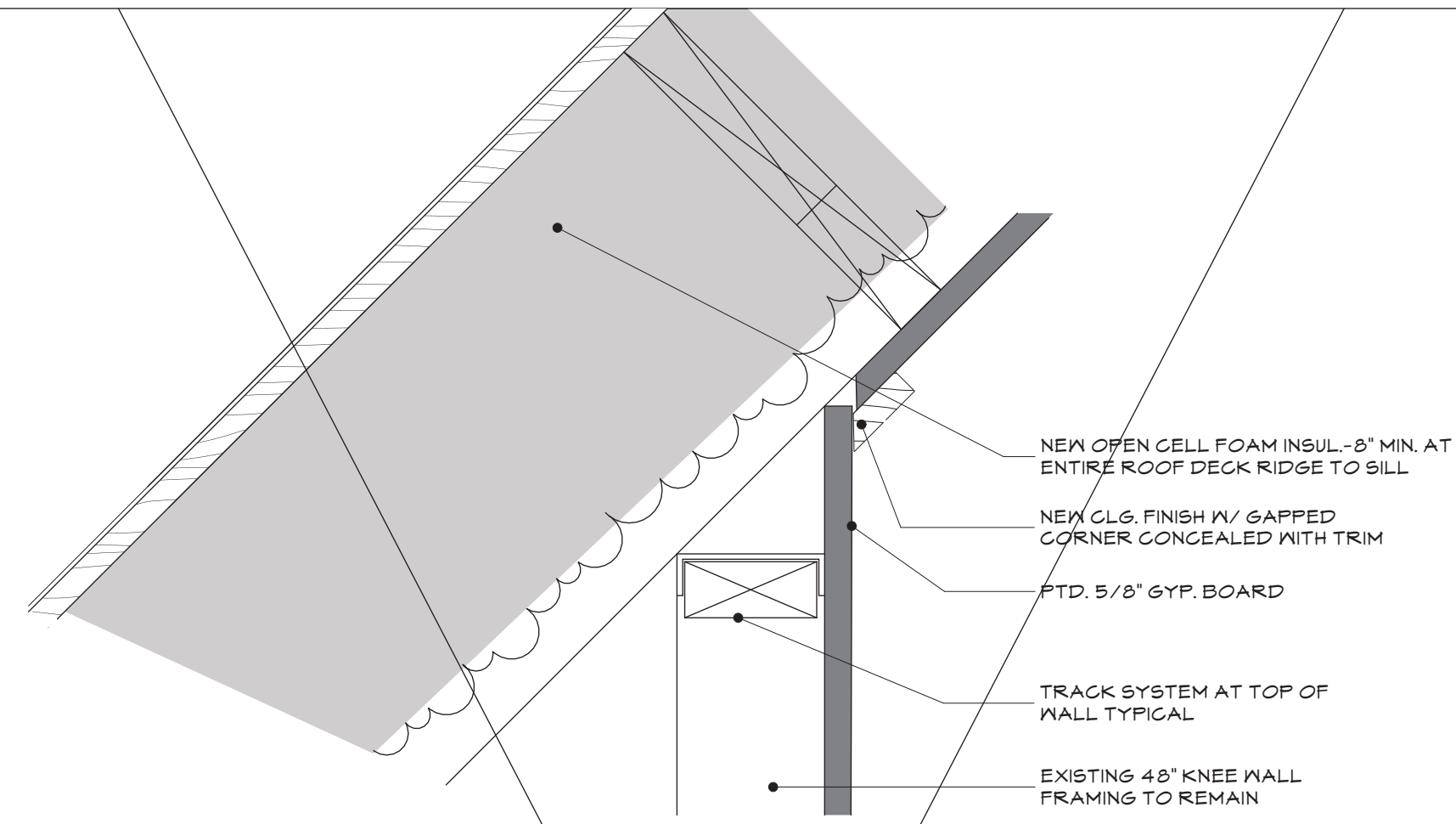

7 NOT USED

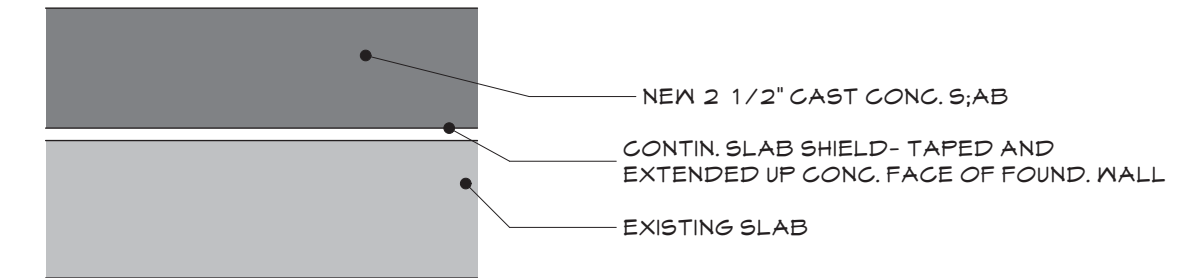

5 BASEMENT FLOOR

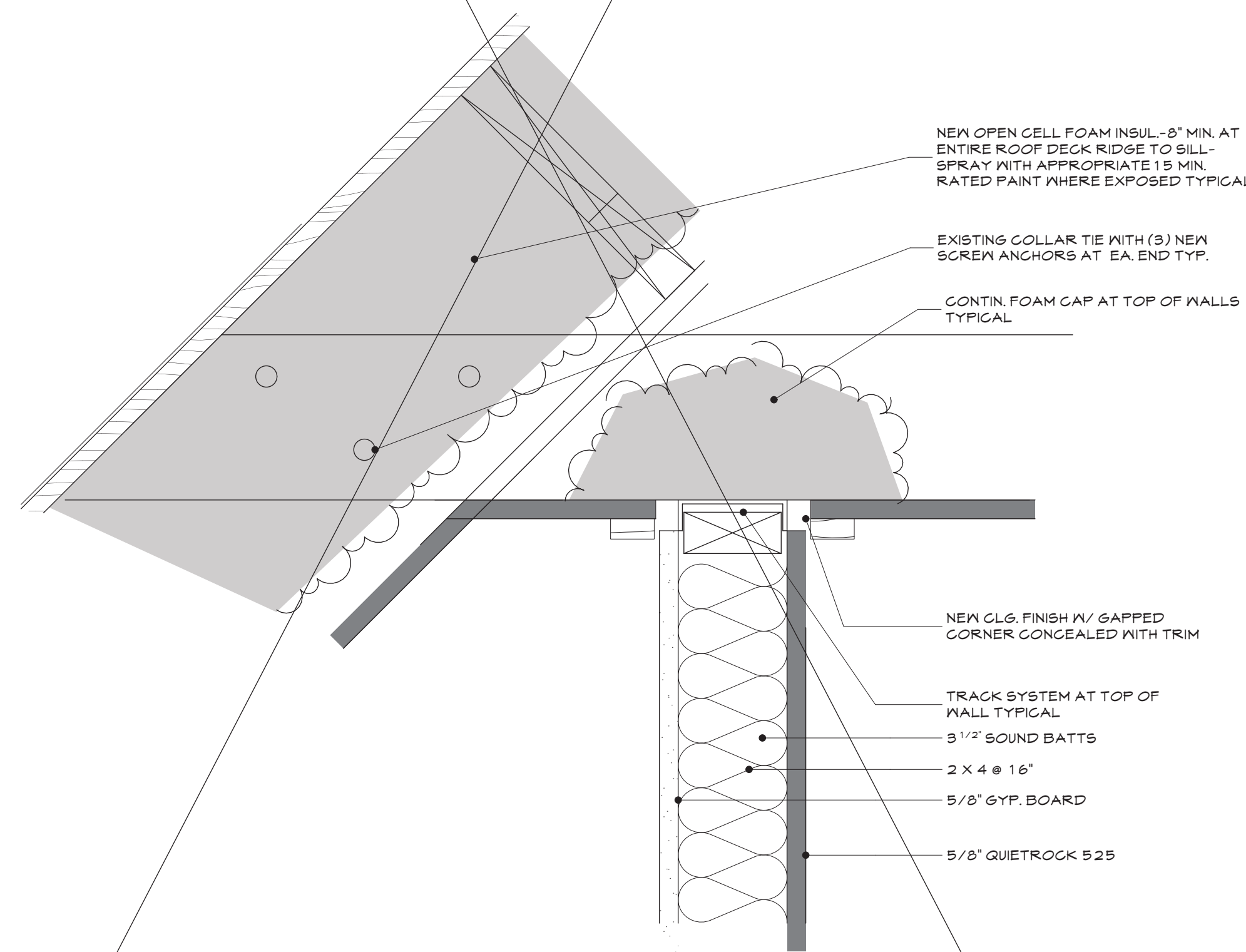

8 NEW WALL AT FLOOR THREE
QUIETROCK 525 REPLACED W/ 5/8' QUIETROCK DENSARMORPLUS 525 AT MOISTURE AREAS

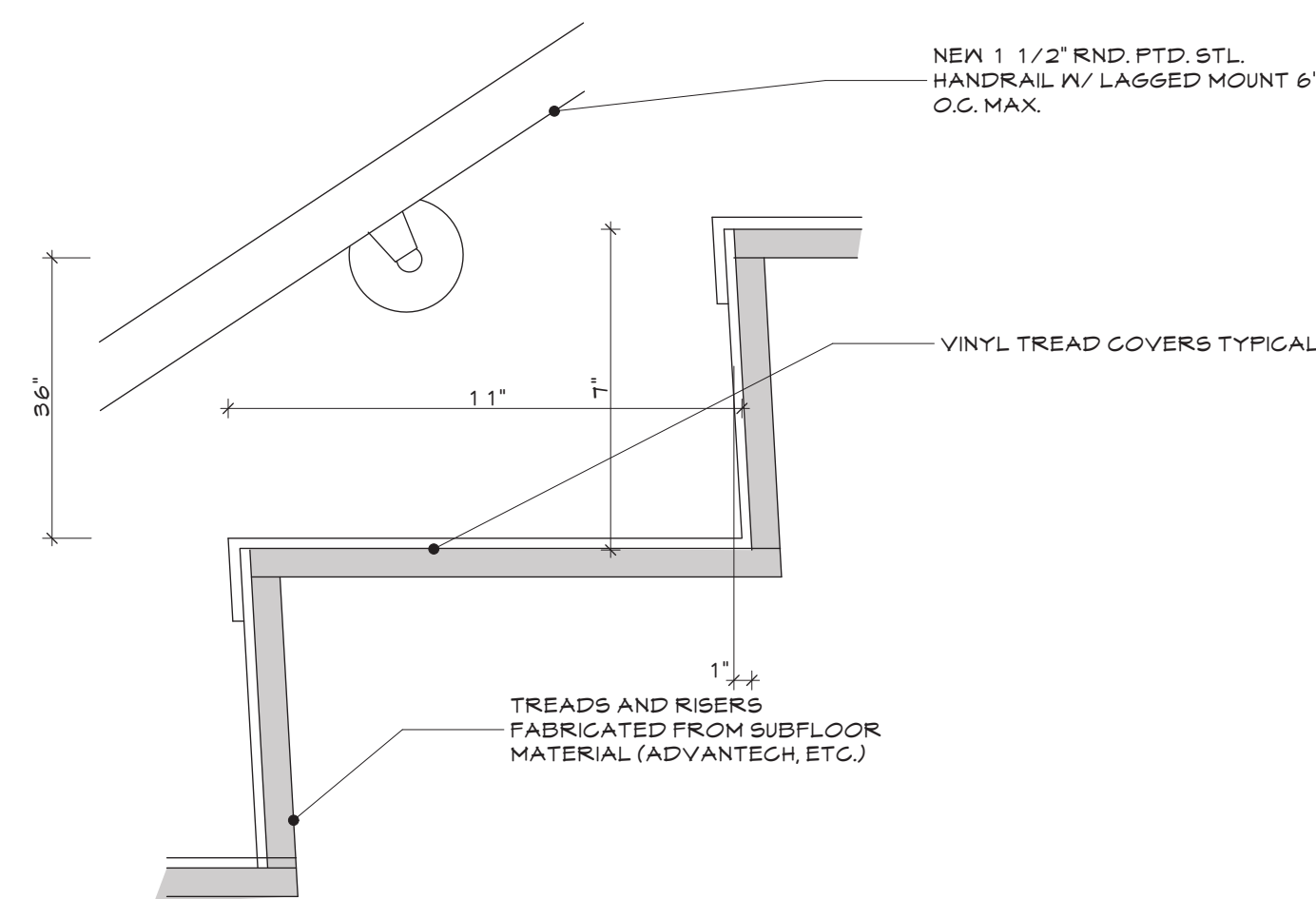

9 NEW STAIR

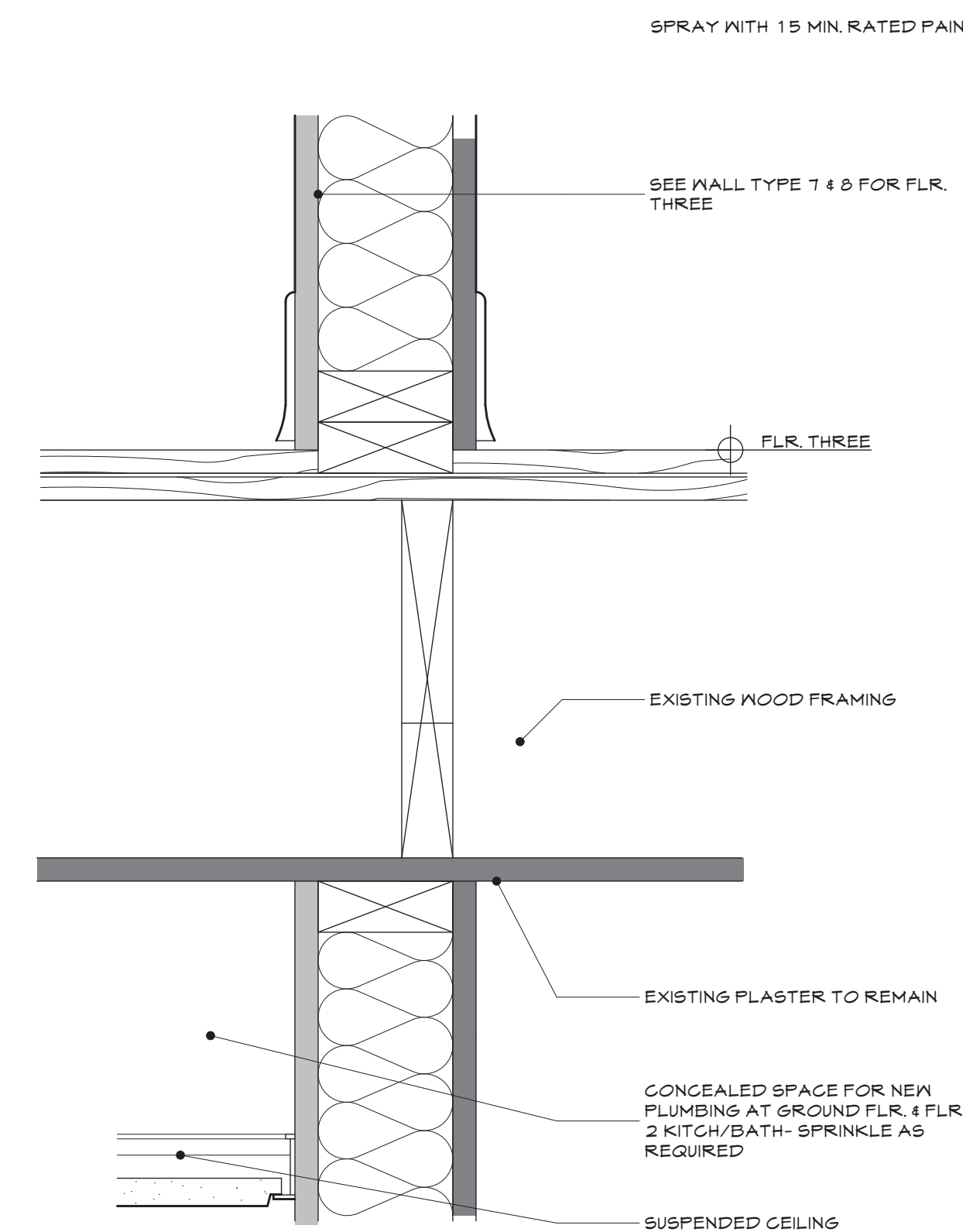

6 NEW FRAMED WALL TREATMENT
QUIETROCK 525 REPLACED W/ 5/8' QUIETROCK DENSARMORPLUS 525 AT MOISTURE AREAS

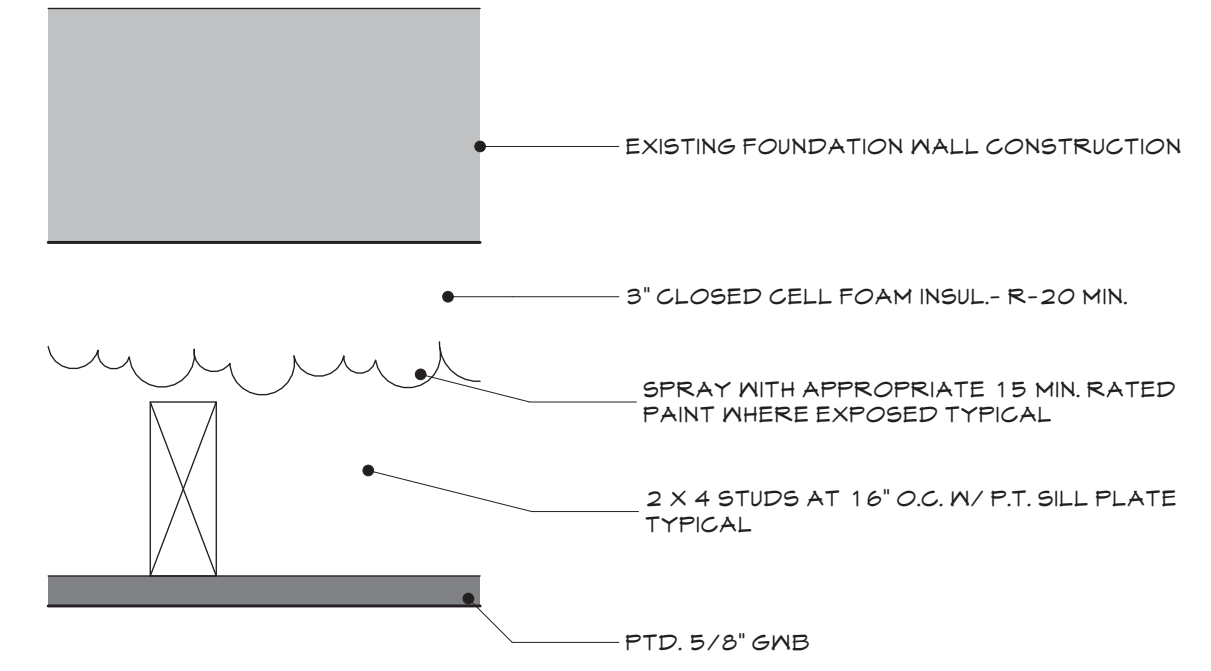
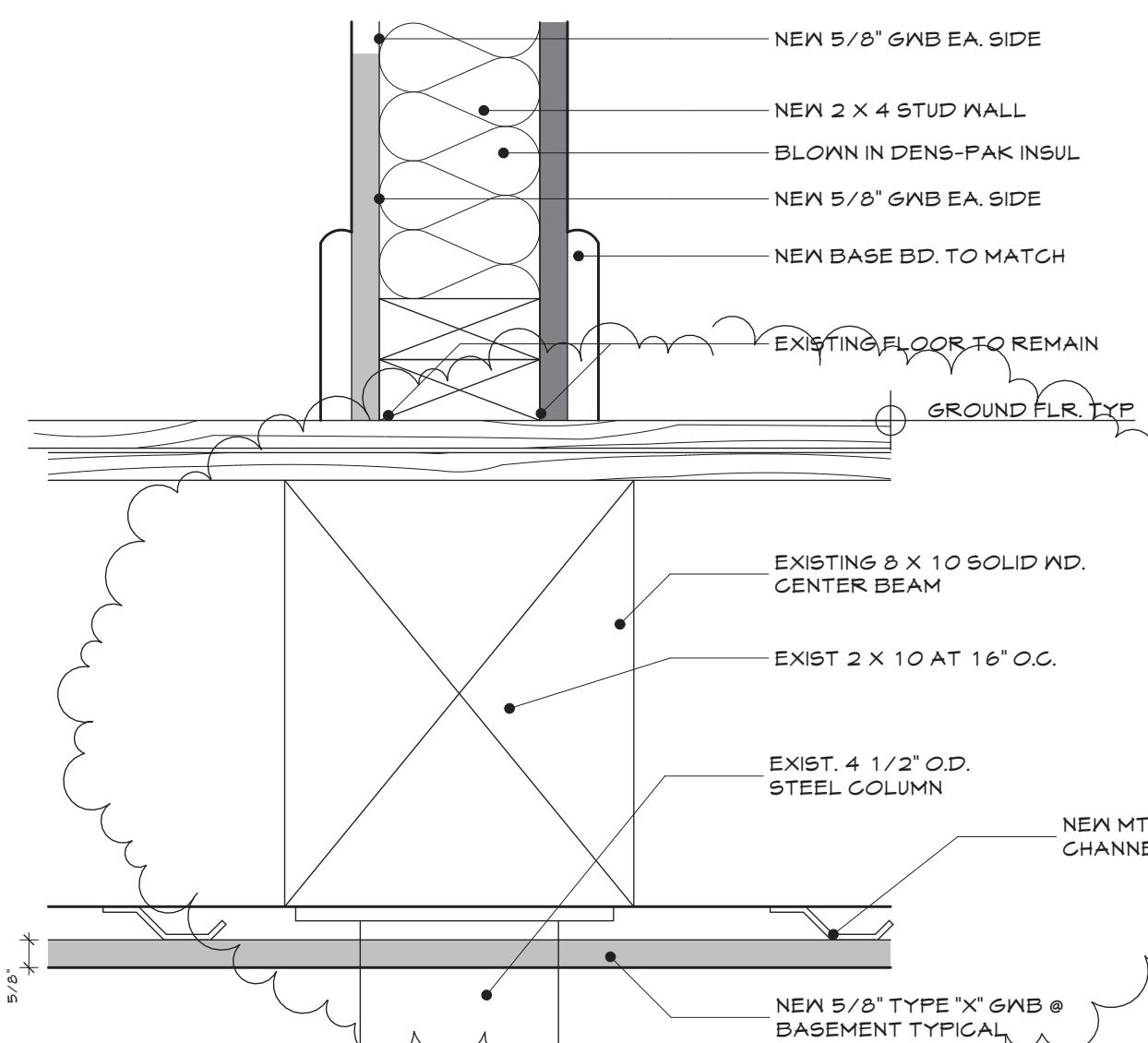

1 BASEMENT EXTERIOR WALL TREATMENT

2 BASEMENT EXTERIOR WALL TREATMENT- NO FINISH

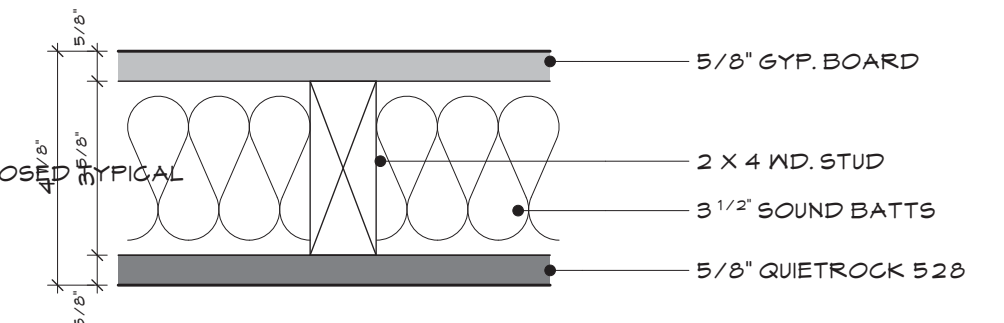

3 SOUNDDEADENING PARTITION W/ M.R. QUIETROCK
QUIETROCK 525 REPLACED W/ 5/8' QUIETROCK DENSARMORPLUS 525 AT MOISTURE AREAS

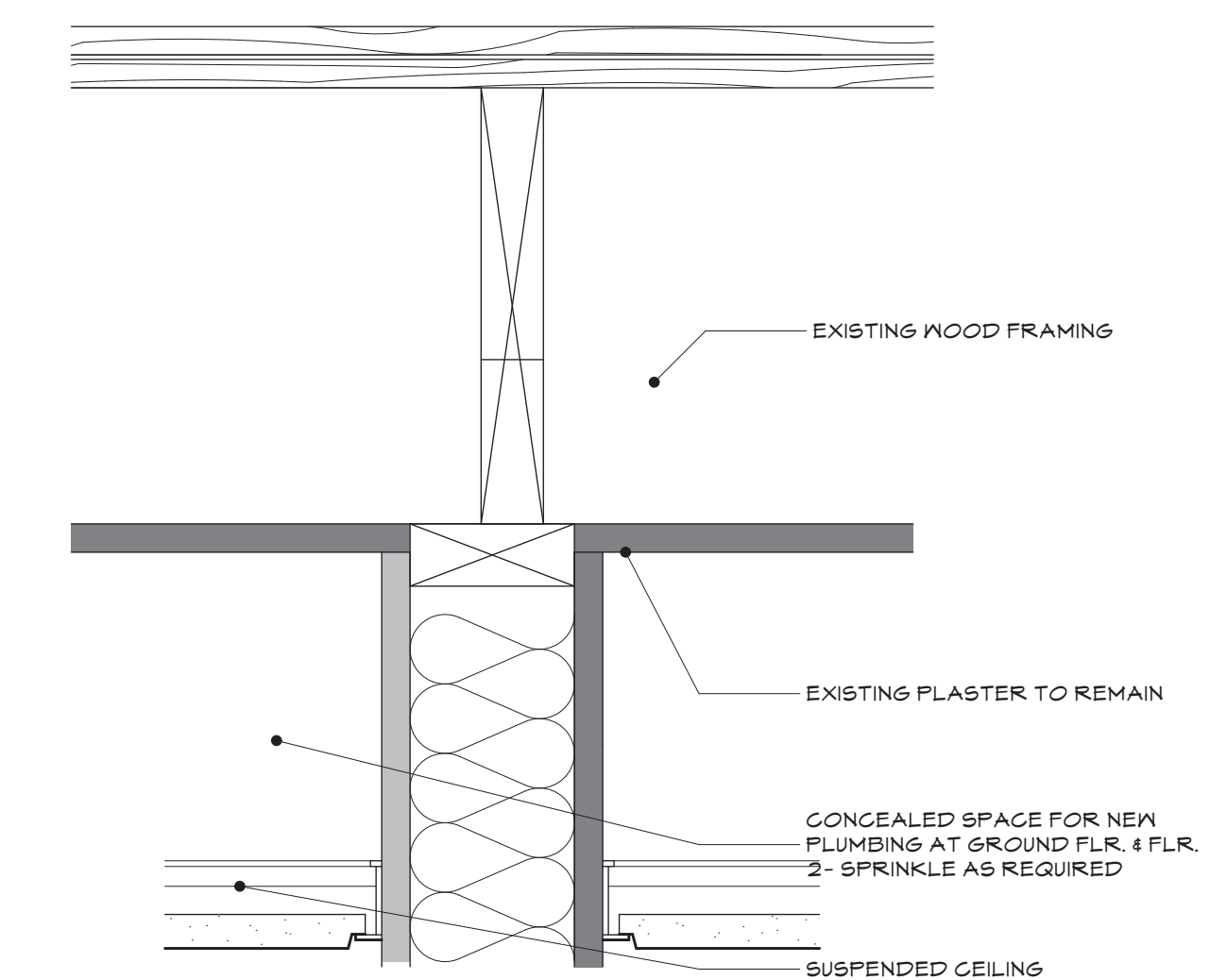

4 EXISTING WALL TREATMENT
QUIETROCK 525 REPLACED W/ 5/8' QUIETROCK DENSARMORPLUS 525 AT MOISTURE AREAS

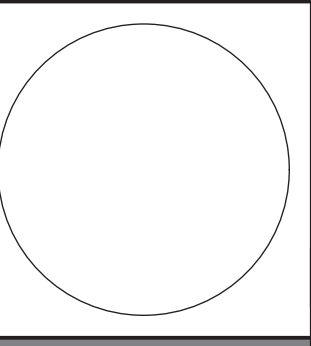

WHIPPLE -
CALLENDER
ARCHITECTS

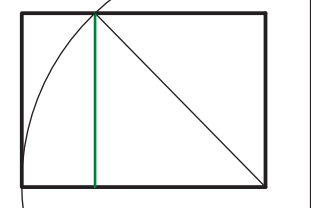

136 PLEASANT AVE.
PORTLAND, ME 04103
P 207.115.2616
F 207.115.5631
www.whipplecallender.com

DESCRIPTION	DATE	MARK

DATE: 3.7.13-REV. PERMIT
CHECKED BY: JAD
DRAWN BY: JAD
JOB: 01-2013
SHEET TITLE: WALL DETAILS