

DRIVER

New walls
3 5/8 metal stud
16' O.C.
5/8 Drywall
Sound Bath
Insulation

All Egress
routes to maintain
36" clear

6'8" Min.
Height in
all Stairways

Landings
2x6 12" O.C.
w/ 3/4 Plywood

Stairwell
2x10 Stringers
12" O.C.
5/4 MFD
Stair Treads
Completely wrapped
5/8 Drywall
New Fire Door
AT Top Landing

New Door
Bottom of Stairs

BACK YARD

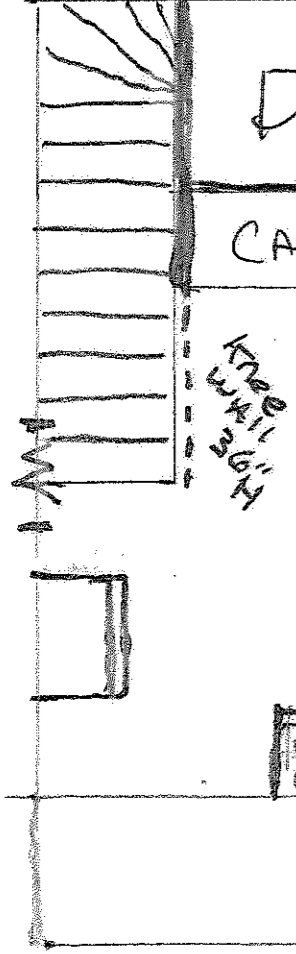

DEAD SPACE

CABINET



2 New
Fire Doors
on 2nd
floor
2 New F.D.
on 1st floor
Plus Firemate
Infills
1st & 2nd
Floors

New
LAYOUT

Remove
Closet

Closets

Hallway

Closet

3x3
LANDING

Rise n Run
10

Closet

1/4"
SCALE

Glenwood
139 STREET