

GLENWOOD AVENUE

65' -t-

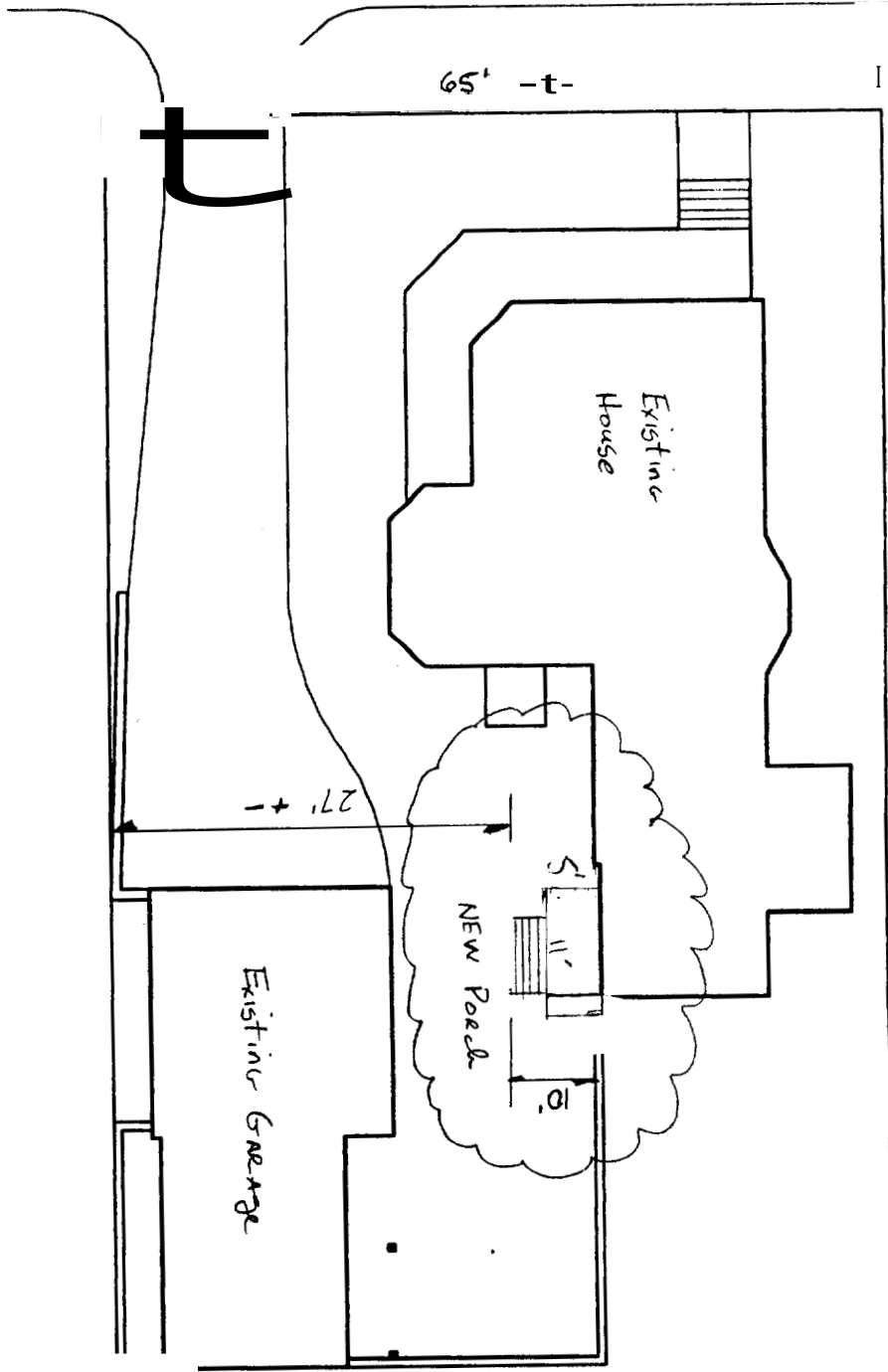

160' ±

Existing Garage

NEW Pool

Existing House

27' + -

*RS Zone
Side 8' Rear
Rear 20' Rear*

SITE PLAN

SCALE: 1/8" = 1'-0"



NANCY & DAVE BERRANG HOUSE

35 GLENWOOD AVENUE, PORTLAND, MAINE 04103

04 JANUARY, 2005

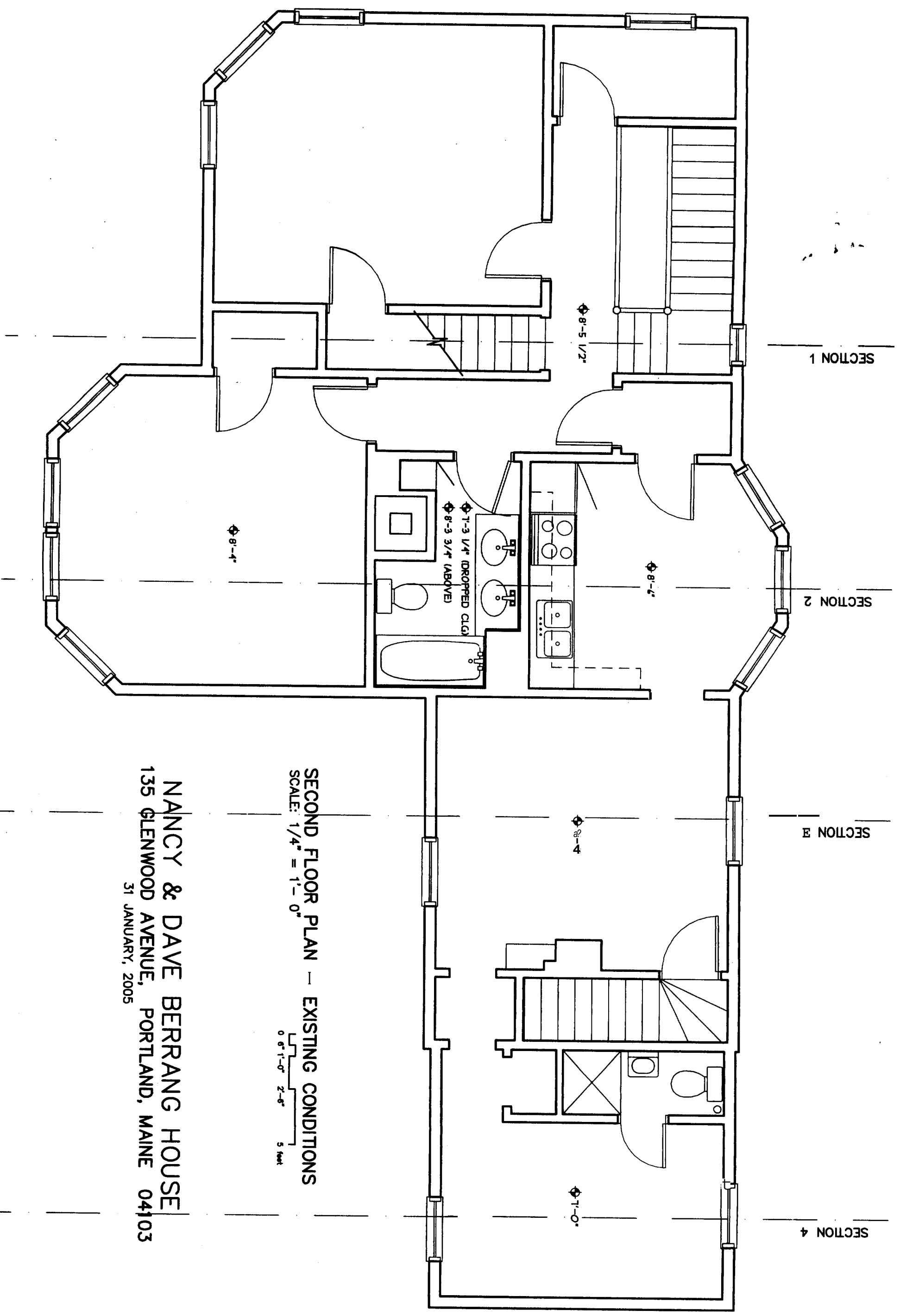

SECTION 1

SECTION 2

SECTION 3

SECTION 4

SECOND FLOOR PLAN — EXISTING CONDITIONS
 SCALE: 1/4" = 1'-0"

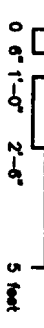

NANCY & DAVE BERRANG HOUSE
 135 GLENWOOD AVENUE, PORTLAND, MAINE 04103
 31 JANUARY, 2005

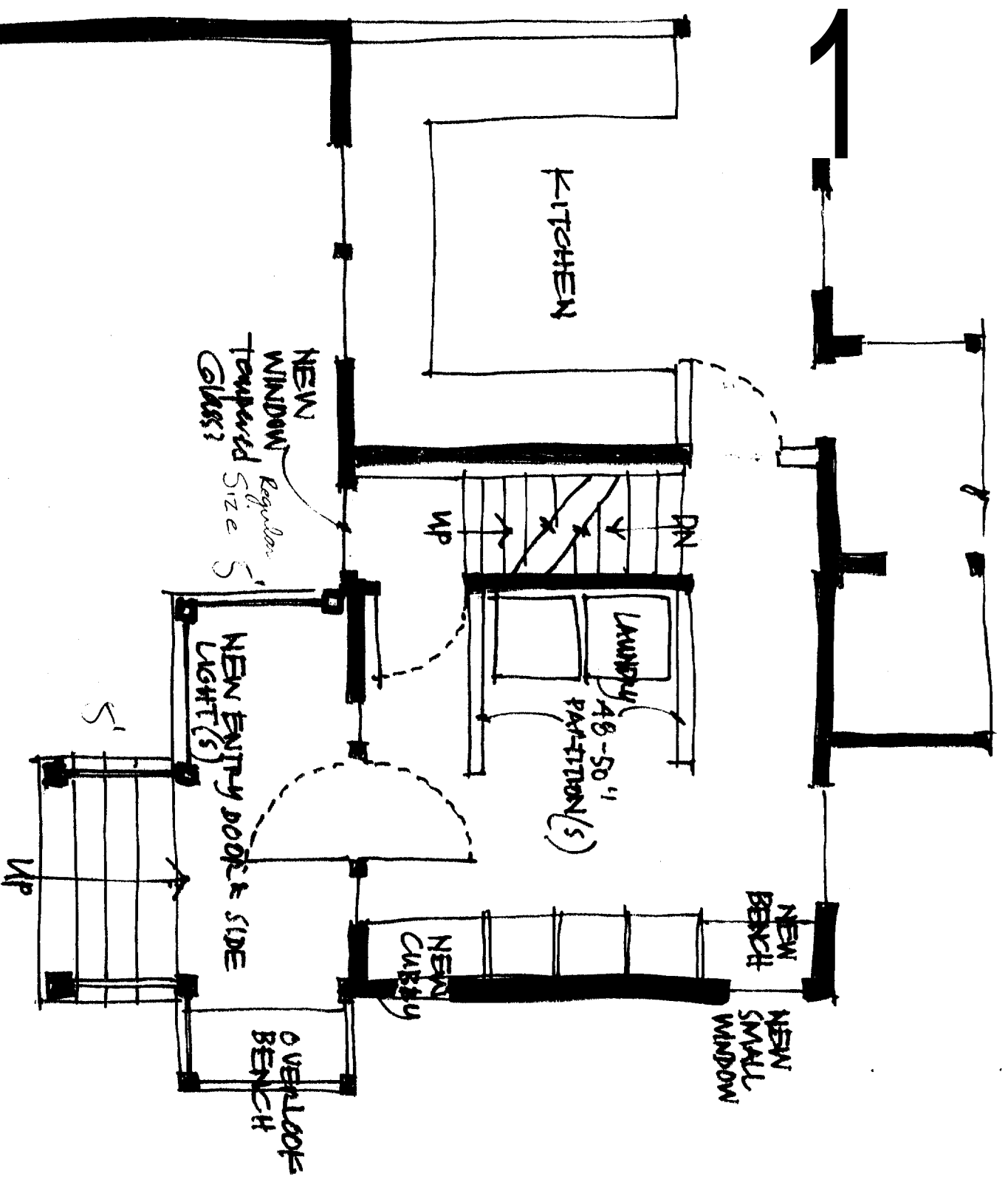

FIRST FLOOR SCHEMATIC PLAN
 1/4" = 1'-0" SCALE 8 SEPT. 2005

NANCY & DAVE BERLANG HOUSE
 135 GLENWOOD AVENUE PORTLAND ME 04103

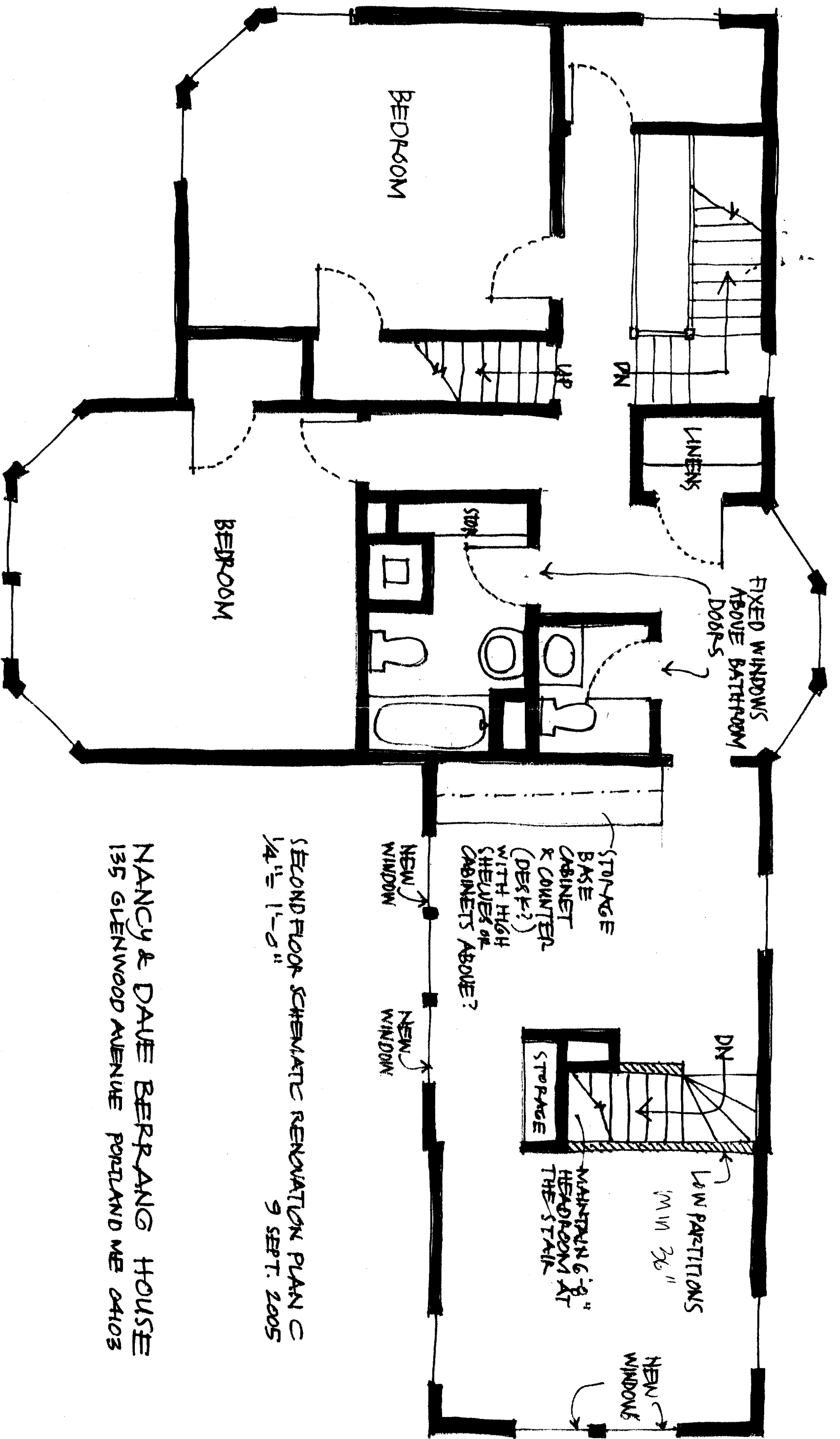

SECOND FLOOR SCHEMATIC RENOVATION PLAN C
 1/4" = 1'-0"
 9 SEPT. 2005

NANCY & DAVE BERLANG HOUSE
 135 GLENWOOD AVENUE PORTLAND ME 04103

Notes Per tel/can
w/ Herb R. 11/21/05

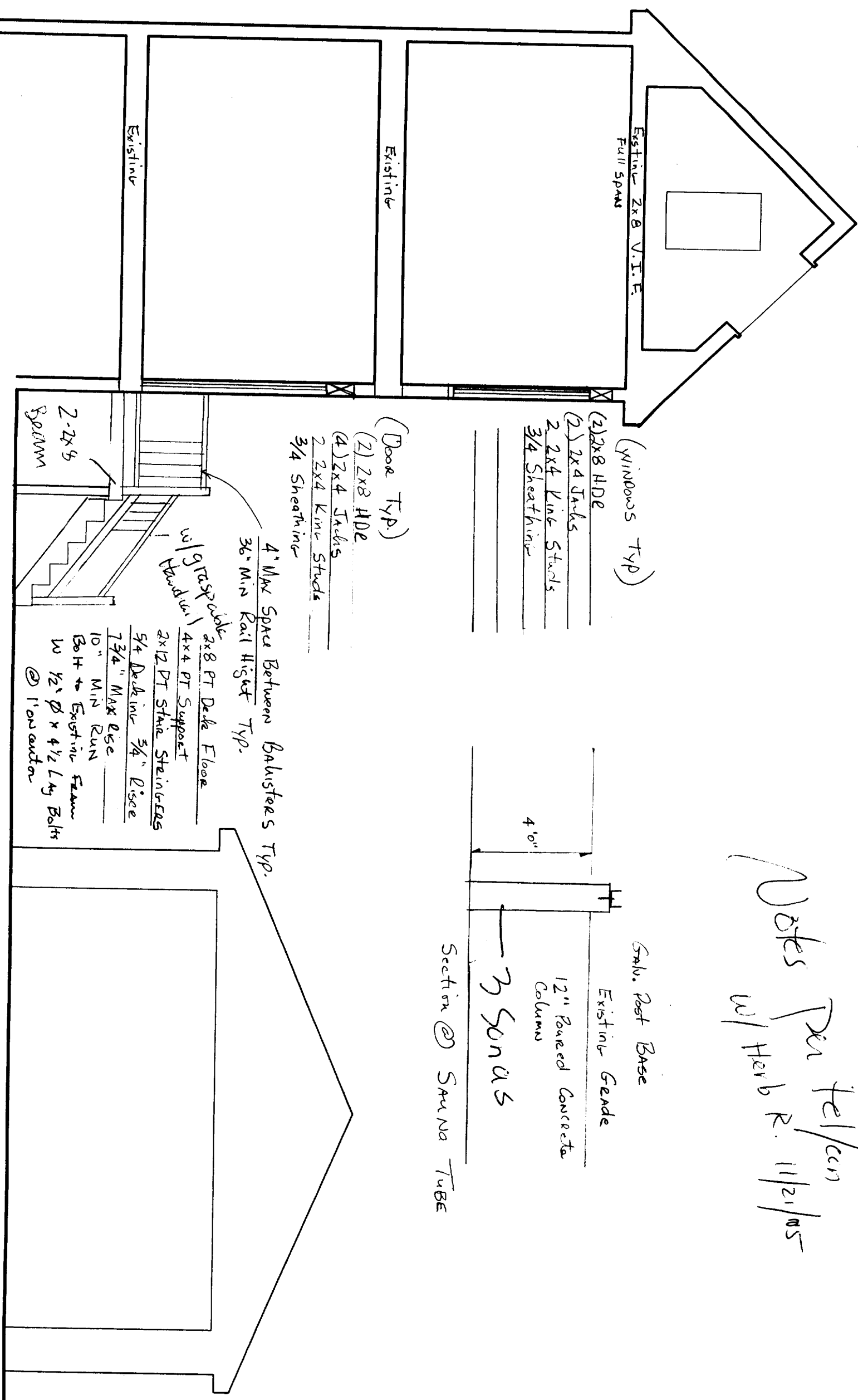

Existing 2x8 V.I.F. Full Spans

Existing

Existing

(Windows TYP.)

(2) 2x8 HDE

(2) 2x4 Joists

2 2x4 King Studs

3/4 Sheathing

(Door TYP.)

(2) 2x8 HDE

(4) 2x4 Joists

2 2x4 King Studs

3/4 Sheathing

4" Max Space Between Balusters TYP.
36" Min Rail Height TYP.

Handrail w/ Glass Panel

2x8 PT Deck Floor

4x4 PT Support

2x12 PT Stair Stringers

5/4 Decking 3/4" Rise

7/4" Max Rise

10" Min Run

Both to Existing Frame

w 1/2" ϕ x 4 1/2" Lag Bolts @ 1' on center

4'0"

Grav. Post Base

Existing Grade

12" Roured Concrete Column

3 Souds

Section @ SAUNA TUBE

NANCY & DAVE BERRANG HOUSE
135 GLENWOOD AVENUE, PORTLAND, MAINE 04103
31 JANUARY, 2005

SECTION 3 -
SCALE: 1/4" = 1' - 0"
0 6" 1'-0" 2'-0" 6' 5 Feet