

City of Portland, Maine - Building or Use Permit Application

389 Congress Street, 04101 Tel: (207) 874-8703, Fax: (207) 874-8716

PERMIT ISSUED

Permit No: 01-1029	Issue Date: AUG 22 2001	CBL: 131 H007001
-----------------------	----------------------------	---------------------

Location of Construction: 123 Glenwood Ave	Owner Name: Roche Thomas P &	Owner Address: 123 Glenwood Ave CITY OF PORTLAND	Phone: 73-8947
Business Name: n/a	Contractor Name: Christopher C. Bernier Carpentry	Contractor Address: Portland	Phone:
Lessee/Buyer's Name n/a	Phone: n/a	Permit Type: Additions - Multi Family	Zone:

Past Use: Multi-Fam	Proposed Use: Same: Amend Permit 10-1007. Building a 4' x 15' Deck Instead of a 4' X 5' Deck	Permit Fee:	Cost of Work: \$0.00	CEO District: 3
Proposed Project Description: Amend Permit 10-1007. Building a 4' x 15' Deck Instead of a 4' X 5' Deck		FIRE DEPT: <input type="checkbox"/> Approved <input type="checkbox"/> Denied <i>N/A</i>	INSPECTION: Use Group: <i>RS</i> Type: <i>SB</i> <i>BOEA 99</i> Signature: <i>DE</i>	

PEDESTRIAN ACTIVITIES DISTRICT (P.A.D.)	
Action: <input type="checkbox"/> Approved <input type="checkbox"/> Approved w/Conditions <input type="checkbox"/> Denied	<i>N/A</i>
Signature:	Date:

Permit Taken By: cih	Date Applied For: 08/22/2001	Zoning Approval	
-------------------------	---------------------------------	------------------------	--

<ol style="list-style-type: none"> This permit application does not preclude the Applicant(s) from meeting applicable State and Federal Rules. Building permits do not include plumbing, septic or electrical work. Building permits are void if work is not started within six (6) months of the date of issuance. False information may invalidate a building permit and stop all work.. 	Special Zone or Reviews <input type="checkbox"/> Shoreland <input type="checkbox"/> Wetland <input type="checkbox"/> Flood Zone <input type="checkbox"/> Subdivision <input type="checkbox"/> Site Plan Maj <input type="checkbox"/> Minor <input type="checkbox"/> MM <input type="checkbox"/> Date: <i>8/22</i>	Zoning Appeal <input type="checkbox"/> Variance <input type="checkbox"/> Miscellaneous <input type="checkbox"/> Conditional Use <input type="checkbox"/> Interpretation <input type="checkbox"/> Approved <i>N/A</i> <input type="checkbox"/> Denied Date: <i>8/22</i>	Historic Preservation <input checked="" type="checkbox"/> Not in District or Landmark <input type="checkbox"/> Does Not Require Review <input type="checkbox"/> Requires Review <input type="checkbox"/> Approved <input type="checkbox"/> Approved w/Conditions <input type="checkbox"/> Denied Date: <i>8/22 DE</i>
---	---	--	---

CERTIFICATION

I hereby certify that I am the owner of record of the named property, or that the proposed work is authorized by the owner of record and that I have been authorized by the owner to make this application as his authorized agent and I agree to conform to all applicable laws of this jurisdiction. In addition, if a permit for work described in the application is issued, I certify that the code official's authorized representative shall have the authority to enter all areas covered by such permit at any reasonable hour to enforce the provision of the code(s) applicable to such permit.

SIGNATURE OF APPLICANT _____ ADDRESS _____ DATE _____ PHONE _____

RESPONSIBLE PERSON IN CHARGE OF WORK, TITLE _____ DATE _____ PHONE _____

All Purpose Building Permit Application

If you or the property owner owes real estate or personal property taxes or user charges on any property within the City, payment arrangements must be made before permits of any kind are accepted.

Location/Address of Construction: 123 Glenwood Ave

Total Square Footage of Proposed Structure	Square Footage of Lot
--	-----------------------

Tax Assessor's Chart, Block & Lot Chart# <u>131</u> Block# <u>H</u> Lot# <u>7</u>	Owner: <u>Thomas Roche</u>	Telephone: <u>773-8947</u>
--	-------------------------------	-------------------------------

Lessee/Buyer's Name (if Applicable) <u>N/A</u>	Applicant name, address & telephone: <u>N/A</u>	Cost Of Work: \$ _____ Fee: \$ <u>30.⁰⁰</u>
---	--	---

Current use: three Fam.

If the location is currently vacant, what was prior use: _____

Approximately how long has it been vacant: _____

Proposed use: same Amend permit # 01-1007

Project description: extend deck 10' - 4' x 15' originally 4' x 5'.

Contractor's name, address & telephone: Christopher Bernier Carpentry

Who should we contact when the permit is ready: A Thomas 773-8947

Mailing address: _____
will pick up.

Phone: _____

IF THE REQUIRED INFORMATION IS NOT INCLUDED IN THE SUBMISSIONS THE PERMIT WILL BE AUTOMATICALLY DENIED AT THE DISCRETION OF THE BUILDING/PLANNING DEPARTMENT, WE MAY REQUIRE ADDITIONAL INFORMATION IN ORDER TO APPROVE THIS PERMIT.

I hereby certify that I am the Owner of record of the named property, or that the owner of record authorizes the proposed work and that I have been authorized by the owner to make this application as his/her authorized agent. I agree to conform to all applicable laws of this jurisdiction. In addition, if a permit for work described in this application is issued, I certify that the Code Official's authorized representative shall have the authority to enter all areas covered by this permit at any reasonable hour to enforce the provisions of the codes applicable to this permit.

Signature of applicant: <u>Thomas P Roche</u>	Date: <u>8/22/01</u>
---	----------------------

This is not a permit, you may not commence ANY work until the permit is issued

pd.
CH
8/27

JXH

(4'x5' landing - adding)

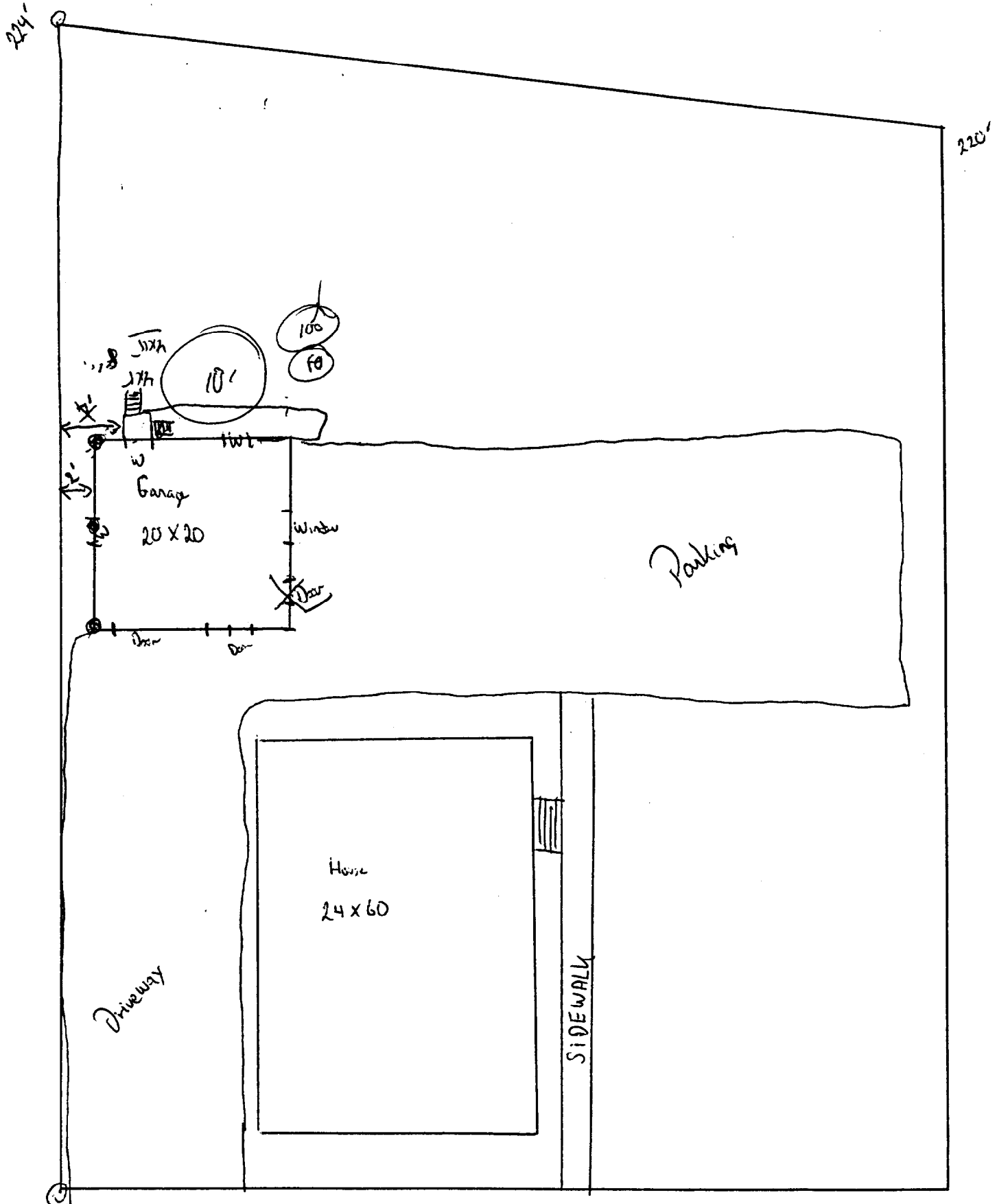

65'
123 CLENWOOD AVE