

City of Portland, Maine – Building or Use Permit Application 389 Congress Street, 04101, Tel: (207) 874-8703, FAX: 874-8716

Location of Construction: 113 Glenwood		Owner: Elliot Wilcox		Phone: 772-2299		Permit No: 990235			
Owner Address: 113 Glenwood		Lessee/Buyer's Name:		Phone:		BusinessName:			
Contractor Name: Rainbow Construction Inc.		Address: P.O. Box 894 Portland 04104		Phone: 799-3051		<div style="border: 2px solid black; padding: 5px; text-align: center;"> PERMIT ISSUED Permit Issued: MAR 22 1999 CITY OF PORTLAND </div>			
Past Use: 1-family 2-family		Proposed Use: same		COST OF WORK: \$ 12,000 FIRE DEPT. <input type="checkbox"/> Approved <input type="checkbox"/> Denied Signature:				PERMIT FEE: \$ 80.00 INSPECTION: Use Group A3 Type: 5B BOCA-9C Signature:	
Proposed Project Description: Interior Renovations				PEDESTRIAN ACTIVITIES DISTRICT (P.A.D.) Action: Approved <input type="checkbox"/> Approved with Conditions: <input type="checkbox"/> Denied <input type="checkbox"/> Signature: _____ Date: _____				Zoning Approval: Zone: CBL: 131-R-005 Special Zone or Reviews: <input type="checkbox"/> Shoreland <input type="checkbox"/> Wetland <input type="checkbox"/> Flood Zone <input type="checkbox"/> Subdivision <input type="checkbox"/> Site Plan maj <input type="checkbox"/> minor <input type="checkbox"/> mm <input type="checkbox"/>	
Permit Taken By: SP		Date Applied For: March 16, 1999							

1. This permit application does not preclude the Applicant(s) from meeting applicable State and Federal rules.
2. Building permits do not include plumbing, septic or electrical work.
3. Building permits are void if work is not started within six (6) months of the date of issuance. False information may invalidate a building permit and stop all work..

PERMIT ISSUED
WITH REQUIREMENTS

CERTIFICATION

I hereby certify that I am the owner of record of the named property, or that the proposed work is authorized by the owner of record and that I have been authorized by the owner to make this application as his authorized agent and I agree to conform to all applicable laws of this jurisdiction. In addition, if a permit for work described in the application is issued, I certify that the code official's authorized representative shall have the authority to enter all areas covered by such permit at any reasonable hour to enforce the provisions of the code(s) applicable to such permit

March 16, 1999

SIGNATURE OF APPLICANT	ADDRESS:	DATE:	PHONE:
RESPONSIBLE PERSON IN CHARGE OF WORK, TITLE			PHONE:
White-Permit Desk Green-Assessor's Canary-D.P.W. Pink-Public File Ivory Card-Inspector			CEO DISTRICT 3

Action:

Approved
 Approved with Conditions
 Denied

Date: _____

COMMENTS

Window Framing ok, ok to close in

Inspection Record

Type	Date
Foundation: _____	_____
Framing: _____	_____
Plumbing: <u>Rough in ok 3-29-99 J.R.</u>	_____
Final: _____	_____
Other: _____	_____

PLUMBING APPLICATION

131-H-005

Department of Human Services
Division of Health Engineering TRJmu

PROPERTY ADDRESS

Town Or Plantation

Portland

Street Subdivision Lot #

113 GLENWOOD AVE.

PROPERTY OWNERS NAME

Last: WINCELE First: ELIOT

Applicant Name:

S. P. PLUMBING + HEATING

Mailing Address of Owner/Applicant (If Different)

42 HUNTRISS AVE
SO. PORTLAND, ME

Owner/Applicant Statement

I certify that the information submitted is correct to the best of my knowledge and understand that any falsification is reason for the Local Plumbing Inspector to deny a Permit.

Signature of Owner/Applicant

3/25/99
Date

PORTLAND

Date Permit Issued:

3 25 99

PERMIT # 6812

STATE COPY

\$

40 FEE

If Double Fee Charged

142

Local Plumbing Inspector Signature

L.P.I. #

0124

Caution: Inspection Required

I have inspected the installation authorized above and found it to be in compliance with the Maine Plumbing Rules.

Local Plumbing Inspector Signature

Date Approved

PERMIT INFORMATION

This Application is for

1. NEW PLUMBING
2. RELOCATED PLUMBING

Type Of Structure To Be Served:

1. SINGLE FAMILY DWELLING
2. MODULAR OR MOBILE HOME
3. MULTIPLE FAMILY DWELLING
4. OTHER — SPECIFY _____

Plumbing To Be Installed By:

1. MASTER PLUMBER
 2. OIL BURNERMAN
 3. MFG'D. HOUSING DEALER / MECHANIC
 4. PUBLIC UTILITY EMPLOYEE
 5. PROPERTY OWNER
- LICENSE # 2709

Hook-Up & Piping Relocation Maximum of 1 Hook-Up	Column 2		Column 1	
	Number	Type of Fixture	Number	Type of Fixture
HOOK-UP: to public sewer in those cases where the connection is not regulated and inspected by the local Sanitary District.		Hosebibb / Sillcock	2	Bathtub (and Shower)
		Floor Drain	1	Shower (Separate)
OR		Urinal	1	Sink
		Drinking Fountain	2	Wash Basin
HOOK-UP: to an existing subsurface wastewater disposal system.		Indirect Waste	2	Water Closet (Toilet)
PIPING RELOCATION: of sanitary lines, drains, and piping without new fixtures.		Water Treatment Softener, Filter, etc.		Clothes Washer
		Grease / Oil Separator	1	Dish Washer
OR		Dental Cuspidor	1	Garbage Disposal
		Bidet		Laundry Tub
TRANSFER FEE [\$6.00]		Other: _____		Water Heater
		Fixtures (Subtotal) Column 2	10	Fixtures (Subtotal) Column 1
SEE PERMIT FEE SCHEDULE FOR CALCULATING FEE				Fixtures (Subtotal) Column 2
			10	Total Fixtures
			\$	Fixture Fee
			\$	Transfer Fee
			\$	Hook-Up & Relocation Fee
			\$ 40.	Permit Fee (Total)

Rough in OK 3-29-99 (TR)

THIS IS NOT A PERMIT/CONSTRUCTION CANNOT COMMENCE UNTIL THE PERMIT IS ISSUED

**Building or Use Permit Pre-Application
Additions/Alterations/Accessory Structures
To Detached Single Family Dwelling**

In the interest of processing your application in the quickest possible manner, please complete the Information below for a Building or Use Permit.

NOTEIf you or the property owner owes real estate or personal property taxes or user charges on any property within the City, payment arrangements must be made before permits of any kind are accepted.**

Location/Address of Construction: <u>113 Glenwood Portland Me</u>

Tax Assessor's Chart, Block & Lot Number Chart# <u>131</u> Block# <u>H</u> Lot# <u>005</u>	Owner: <u>ELIOT WINCELE</u>	Telephone#: <u>772-2299</u>
Owner's Address: <u>113 Glenwood Portland Me.</u>	Lessee/Buyer's Name (If Applicable)	Cost Of Work: <u>12000</u> Fee <u>\$80.00</u>
Proposed Project Description:(Please be as specific as possible) <u>REMODEL Kitchen</u> <u>new windows</u> <u>new flooring</u> <u>new cabinets</u>		
Contractor's Name, Address & Telephone <u>RAINBOW CONST. INC</u> <u>P.O. 894 PORTLAND ME</u> Rec'd By: <u>[Signature]</u> <u>799-3051</u> <u>04104</u>		

Separate permits are required for Internal & External Plumbing, HVAC and Electrical installation.

- All construction must be conducted in compliance with the 1996 B.O.C.A. Building Code as amended by Section 6-Art II.
- All plumbing must be conducted in compliance with the State of Maine Plumbing Code.
- All Electrical Installation must comply with the 1996 National Electrical Code as amended by Section 6-Art III.
- HVAC(Heating, Ventilation and Air Conditioning) installation must comply with the 1993 BOCA Mechanical Code.

You must Include the following with you application:

- 1) A Copy of Your Deed or Purchase and Sale Agreement
- 2) A Copy of your Construction Contract, if available
- 3) A Plot Plan (Sample Attached)

If there is expansion to the structure, a complete plot plan (Site Plan) must include:

- The shape and dimension of the lot, all existing buildings (if any), the proposed structure and the distance from the actual property lines. Structures include decks porches, a bow windows cantilever sections and roof overhangs as well as sheds, pools, garages and any other accessory structures.
- Scale and required zoning district setbacks

4) Building Plans (Sample Attached)

A complete set of construction drawings showing all of the following elements of construction:

- Cross Sections w/Framing details (including porches, decks w/ railings, and accessory structures)
- Floor Plans & Elevations
- Window and door schedules
- Foundation plans with required drainage and dampproofing
- Electrical and plumbing layout. Mechanical drawings for any specialized equipment such as furnaces, chimneys, gas equipment, HVAC equipment (air handling) or other types of work that may require special review must be included.

Certification

I hereby certify that I am the Owner of record of the named property, or that the proposed work is authorized by the owner of record and that I have been authorized by the owner to make this application as his/her authorized agent. I agree to conform to all applicable laws of this jurisdiction. In addition, if a permit for work described in this application is issued, I certify that the Code Official's authorized representative shall have the authority to enter all areas covered by this permit at any reasonable hour to enforce the provisions of the codes applicable to this permit.

Signature of applicant: <u>[Signature]</u>	Date: <u>3/16/99</u>
--	----------------------

Building Permit Fee: \$25.00 for the 1st \$1000.cost plus \$5.00 per \$1,000.00 construction cost thereafter.

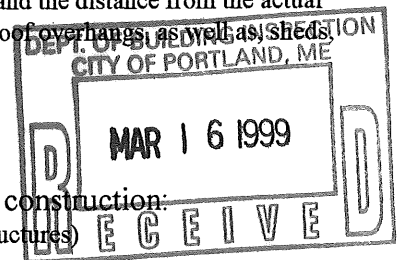

BUILDING PERMIT REPORT

DATE: 21 March 99 ADDRESS: 113 Glenwood Ave. CBL: 131-H-005

REASON FOR PERMIT: TO MAKE INTERIOR RENOVATIONS.

BUILDING OWNER: Elliot Wincele

PERMIT APPLICANT: Rainbow Const. Inc. (Cooper)

USE GROUP R-3 BOCA 1996 CONSTRUCTION TYPE 5B

CONDITION(S) OF APPROVAL

This permit is being issued with the understanding that the following conditions are met:

Approved with the following conditions: *1, *27, *30, *

- 1. This permit does not excuse the applicant from meeting applicable State and Federal rules and laws.
- 2. Before concrete for foundation is placed, approvals from the Development Review Coordinator and Inspection Services must be obtained. (A 24 hour notice is required prior to inspection)
- 3. Foundation drain shall be placed around the perimeter of a foundation that consists of gravel or crushed stone containing not more than 10 percent material that passes through a No. 4 sieve. The drain shall extend a minimum of 12 inches beyond the outside edge of the footing. The thickness shall be such that the bottom of the drain is not higher than the bottom of the base under the floor, and that the top of the drain is not less than 6 inches above the top of the footing. The top of the drain shall be covered with an approved filter membrane material. Where a drain tile or perforated pipe is used, the invert of the pipe or tile shall not be higher than the floor elevation. The top of joints or top of perforations shall be protected with an approved filter membrane material. The pipe or tile shall be placed on not less than 2" of gravel or crushed stone, and shall be covered with not less than 6" of the same material. Section 1813.5.2
- 4. Foundations anchors shall be a minimum of 1/2" in diameter, 7" into the foundation wall, minimum of 12" from corners of foundation and a maximum 6' o.c. between bolts. (Section 2305.17)
- 5. Waterproofing and damp proofing shall be done in accordance with Section 1813.0 of the building code.
- 6. Precaution must be taken to protect concrete from freezing. Section 1908.0
- 7. It is strongly recommended that a registered land surveyor check all foundation forms before concrete is placed. This is done to verify that the proper setbacks are maintained.
- 8. Private garages located beneath habitable rooms in occupancies in Use Group R-1, R-2, R-3 or I-1 shall be separated from adjacent interior spaces by fire partitions and floor/ceiling assembly which are constructed with not less than 1-hour fire resisting rating. Private garages attached side-by-side to rooms in the above occupancies shall be completely separated from the interior spaces and the attic area by means of 1/2 inch gypsum board or the equivalent applied to the garage means of 1/2 inch gypsum board or the equivalent applied to the garage side. (Chapter 4, Section 407.0 of the BOCA/1996)
- 9. All chimneys and vents shall be installed and maintained as per Chapter 12 of the City's Mechanical Code. (The BOCA National Mechanical Code/1993). Chapter 12 & NFPA 211
- 10. Sound transmission control in residential building shall be done in accordance with Chapter 12, Section 1214.0 of the City's Building Code.
- 11. Guardrails & Handrails: A guardrail system is a system of building components located near the open sides of elevated walking surfaces for the purpose of minimizing the possibility of an accidental fall from the walking surface to the lower level. Minimum height all Use Groups 42", except Use Group R which is 36". In occupancies in Use Group A, B, H-4, I-1, I-2, M and R and public garages and open parking structures, open guards shall have balusters or be of solid material such that a sphere with a diameter of 4" cannot pass through any opening. Guards shall not have an ornamental pattern that would provide a ladder effect. (Handrails shall be a minimum of 3e4" but not more than 38". Use Group R-3 shall not be less than 30", but not more than 38".) Handrail grip size shall have a circular cross section with an outside diameter of at least 1 1/4" and not greater than 2". (Sections 1021 & 1022.0) - Handrails shall be on both sides of stairway. (Section 1014.7)
- 12. Headroom in habitable space is a minimum of 7'6". (Section 1204.0)
- 13. Stair construction in Use Group R-3 & R-4 is a minimum of 10" tread and 7 3/4" maximum rise. All other Use Group minimum 11" tread, 7" maximum rise. (Section 1014.0)
- 14. The minimum headroom in all parts of a stairway shall not be less than 80 inches. (6'8") 1014.4
- 15. Every sleeping room below the fourth story in buildings of Use Groups R and I-1 shall have at least one operable window or exterior door approved for emergency egress or rescue. The units must be operable from the inside without the use of special knowledge or separate tools. Where windows are provided as means of egress or rescue they shall have a sill height not more than 44 inches (1118mm) above the floor. All egress or rescue windows from sleeping rooms shall have a minimum net clear opening height dimension of 24 inches (610mm). The minimum net clear opening width dimension shall be 20 inches (508mm), and a minimum net clear opening of 5.7 sq. ft. (Section 1018.6)
- 16. Each apartment shall have access to two (2) separate, remote and approved means of egress. A single exit is acceptable when it exits directly from the apartment to the building exterior with no communications to other apartment units. (Section 1010.1)
- 17. All vertical openings shall be enclosed with construction having a fire rating of at least one (1) hour, including fire doors with self closer's. (Over 3 stories in height requirements for fire rating is two (2) hours.) (Section 710.0)

18. The boiler shall be protected by enclosing with (1)hour fire rated construction including fire doors and ceiling, or by providing automatic extinguishment. (Table 302.1.1)
19. All single and multiple station smoke detectors shall be of an approved type and shall be installed in accordance with the provisions of the City's Building Code Chapter 9, Section 920.3.2 (BOCA National Building Code/1996), and NFPA 101 Chapter 18 &19. (Smoke detectors shall be installed and maintained at the following locations):
 - In the immediate vicinity of bedrooms
 - In all bedrooms
 - In each story within a dwelling unit, including basements
 In addition to the required AC primary power source, required smoke detectors in occupancies in Use Groups R-2, R-3 and I-1 shall receive power from a battery when the AC primary power source is interrupted. (Interconnection is required) Section 920.3.2.
20. A portable fire extinguisher shall be located as per NFPA #10. They shall bear the label of an approved agency and be of an approved type. (Section 921.0)
21. The Fire Alarm System shall maintained to NFPA #72 Standard.
22. The Sprinkler System shall maintained to NFPA #13 Standard.
23. All exit signs, lights and means of egress lighting shall be done in accordance with Chapter 10 Section & Subsections 1023.0 & 1024.0 of the City's Building Code. (The BOCA National Building Code/1996)
24. Section 25-135 of the Municipal Code for the City of Portland states, "No person or utility shall be granted a permit to excavate or open any street or sidewalk from the time of November 15 of each year to April 15 of the following year".
25. The builder of a facility to which Section 4594-C of the Maine State Human Rights Act Title 5 MRSA refers, shall obtain a certification from a design professional that the plans commencing construction of the facility, the builder shall submit the certification the Division of Inspection Services.
26. Ventilation shall meet the requirements of Chapter 12 Sections 1210.0 of the City's Building Code. (Crawl spaces & attics).
- * 27. All electrical, plumbing and HVAC permits must be obtained by a Master Licensed holders of their trade. **No closing in of walls until all electrical** (min. 72 hours notice) **and plumbing inspections have been done.**
28. All requirements must be met before a final Certificate of Occupancy is issued.
29. All building elements shall meet the fastening schedule as per Table 2305.2 of the City's Building Code (the BOCA National Building Code/1996).
30. Ventilation of spaces within a building shall be done in accordance with the City's Mechanical Code (The BOCA National Mechanical Code/1993). (Chapter M-16)
- * 31. Please read and implement the attached Land Use Zoning report requirements.
32. Boring, cutting and notching shall be done in accordance with Sections 2305.4.4, 2305.5.1 and 2305.5.3 of the City's Building Code.
33. Glass and glazing shall meet the requirements of Chapter 24 of the building code.
34. _____
35. _____
36. _____

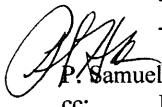

P. Samuel Hoffses, Building Inspector
 cc: Lt. McDougall, PFD
 Marge Schmuckal, Zoning Administrator



**On the basis of plans submitted and conditions placed on these plans any deviations shall require a separate approval.

LAND USE - ZONING REPORT

ADDRESS: 113 Glenwood Ave DATE: 3/19/99

REASON FOR PERMIT: interior renovations

BUILDING OWNER: Elliot Wincele C-B-L: 131-H-5

PERMIT APPLICANT: Rainbow Const.

APPROVED: with condition DENIED: _____

#1, #7, #10

CONDITION(S) OF APPROVAL

1. This permit is being approved on the basis of plans submitted. Any deviations shall require a separate approval before starting that work.
2. During its existence, all aspects of the Home Occupation criteria, Section 14-410, shall be maintained.
3. The footprint of the existing _____ shall not be increased during maintenance reconstruction.
4. All the conditions placed on the original, previously approved, permit issued on _____ are still in effect for this amendment.
5. Your present structure is legally nonconforming as to rear and side setbacks. If you were to demolish the building on your own volition, you will **not** be able to maintain these same setbacks. Instead you would need to meet the zoning setbacks set forth in today's ordinances. In order to preserve these legally non-conforming setbacks, you may only rebuild the _____ in place and in phases.
6. This property shall remain a single family dwelling. Any change of use shall require a separate permit application for review and approval.
7. Our records indicate that this property has a legal use of two units. Any change in this approved use shall require a separate permit application for review and approval.
8. Separate permits shall be required for any signage.
9. Separate permits shall be required for future decks, sheds, pool(s), and/or garage.
10. This is **not** an approval for an additional dwelling unit. You **shall not** add any additional kitchen equipment, such as stoves, microwaves, refrigerators, or kitchen sinks, etc. without special approvals.
11. Other requirements of condition _____

Marge Schmuckal Marge Schmuckal, Zoning Administrator

New Headers see Details

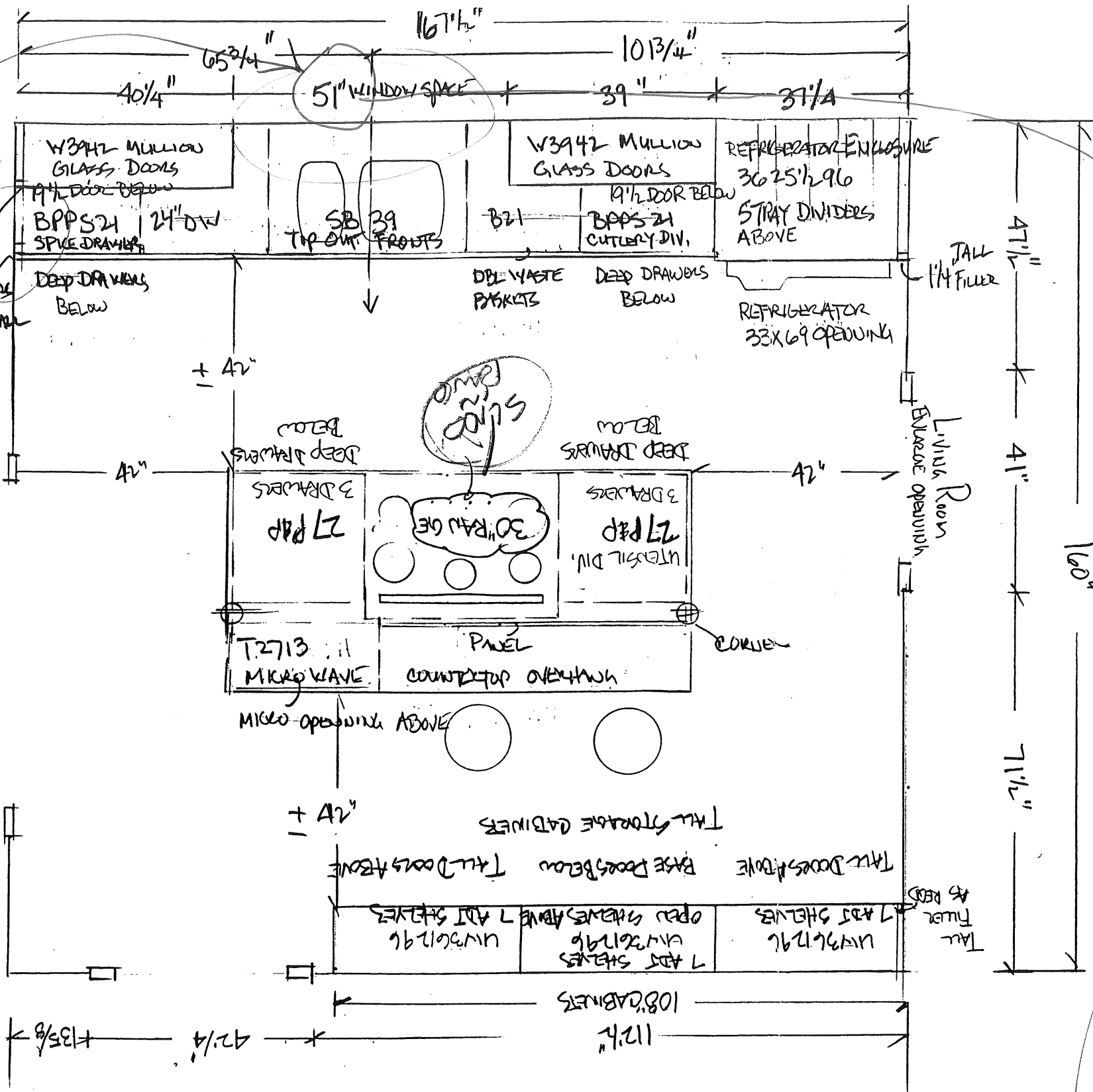

-118" CAULN
 CABINETS TO 96"
 OPEN ABOVE
 CROWN MLDB
 HARDWARE
 MATCHING TOE KICK
 EURO CABINETS WOOD GRAIN INTERIOR
 GREENWOOD
 SOLID SHAKER 333

SQUARE EDGE
 BIRCH WOOD
 NATURAL FINISH
 DEEP DRAWERS
 MATCH DOORS

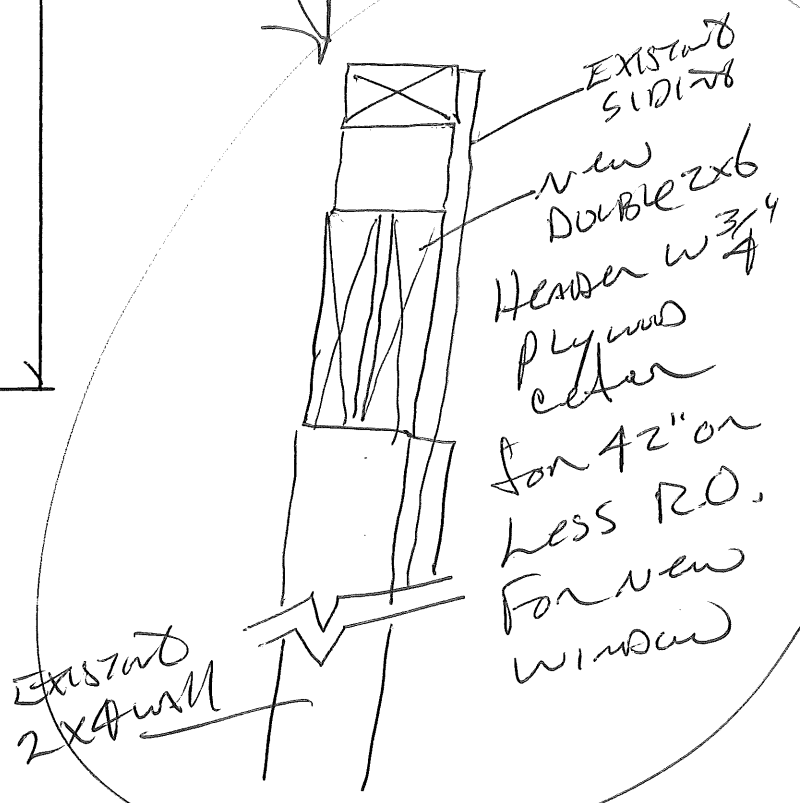

Indisco

Kitchens and Baths
 197 U.S. Route 1 P.O. Box 386
 Scarborough, ME 04070-0386
 207-883-5562
 FAX 207-883-0149

DRAWING NO.	2
DATE	12/02/98
SCALE	1/2" = 1'
DRAWN BY	Peter Grammittz
APPROVED BY	
DATE	
CABINET MANUFACTURER	GREENWOOD
CABINET STYLE	SOLID SHAKER 333
WOOD/FINISH	NAT. BIRCH
RANGE	
COOKTOP	
OVEN	
MICROWAVE	
HOOD	
COMPACTOR	NONE
DISHWASHER	24"
REFRIGERATOR	33X69 SPACE
SINK	DBL 33X22
COUNTER TOPS	TBS
OTHER	

MISC/ SOLIDAR
 RAINDOR Construction

NATURAL BIRCH