

DISPLAY THIS CARD ON PRINCIPAL FRONTAGE OF WORK



# CITY OF PORTLAND

# BUILDING PERMIT

This is to certify that Joseph Delaney

Located At 136 PLEASANT

Job ID: 2011-05-1027-ALTR

CBL: 131 - - G - 004 - 001 - - - - -

has permission to Remove slab and replace slab in existing detached garage provided that the person or persons, firm or corporation accepting this permit shall comply with all of the provisions of the Statues of Maine and of the Ordinances of the City of Portland regulating the construction, maintenance and use of the buildings and structures, and of the application on file in the department.

Notification of inspection and written permission procured before this building or part thereof is lathed or otherwise closed-in. 48 HOUR NOTICE IS REQUIRED.

A final inspection must be completed by owner before this building or part thereof is occupied. If a certificate of occupancy is required, it must be

Fire Prevention Officer

Code Enforcement Officer / Plan Reviewer

**THIS CARD MUST BE POSTED ON THE STREET SIDE OF THE PROPERTY  
PENALTY FOR REMOVING THIS CARD**

5/16/11

## BUILDING PERMIT INSPECTION PROCEDURES

Please call 874-8703 or 874-8693 (ONLY)

or email: [buildinginspections@portlandmaine.gov](mailto:buildinginspections@portlandmaine.gov)

With the issuance of this permit, the owner, builder or their designee is required to provide adequate notice to the city of Portland Inspections Services for the following inspections. Appointments must be requested 48 to 72 hours in advance of the required inspection. The inspection date will need to be confirmed by this office.

- **Please read the conditions of approval that is attached to this permit!! Contact this office if you have any questions.**
  - **Permits expire in 6 months. If the project is not started or ceases for 6 months.**
  - **If the inspection requirements are not followed as stated below additional fees may be incurred due to the issuance of a "Stop Work Order" and subsequent release to continue.**
1. Slab form inspection and anchor bolt spacing required prior to pouring.
  2. Final inspection required upon completion.

The project cannot move to the next phase prior to the required inspection and approval to continue, REGARDLESS OF THE NOTICE OF CIRCUMSTANCES.

IF THE PERMIT REQUIRES A CERTIFICATE OF OCCUPANCY, IT MUST BE PAID FOR AND ISSUED TO THE OWNER OR DESIGNEE BEFORE THE SPACE MAY BE OCCUPIED.



# PORTLAND MAINE

*Strengthening a Remarkable City, Building a Community for Life • [www.portlandmaine.gov](http://www.portlandmaine.gov)*

Director of Planning and Urban Development  
Penny St. Louis

Job ID: 2011-05-1027-ALTR

Located At: 136 PLEASANT

CBL: 131 - - G - 004 - 001 - - - -

## **Conditions of Approval:**

### **Zoning**

1. This permit is being approved on the basis of plans submitted. Any deviations shall require a separate approval before starting that work.
2. This property shall remain a single family dwelling. Any change of use shall require a separate permit application for review and approval.
3. This permit is being issued with the understanding that the size and the shell of the garage is not changing, and it will remain in the same location.

**City of Portland, Maine - Building or Use Permit Application**

389 Congress Street, 04101 Tel: (207) 874-8703, FAX: (207) 8716

Job No: 2011-05-1027-ALTR	Date Applied: 5/4/2011	CBL: 131 - - G - 004 - 001 - - - - -	
Location of Construction: 136 PLEASANT AVE.	Owner Name: Joseph Delaney	Owner Address: 138 PLEASANT AVE PORTLAND, ME 04103	Phone: 207-761-3904
Business Name:	Contractor Name:	Contractor Address:	Phone:
Lessee/Buyer's Name:	Phone:	Permit Type: BLDG - Building	Zone: R-5
Past Use: Two family	Proposed Use: Two family – replace existing 20'6" x 20'3" slab on detached garage	Cost of Work: 8000.00	CEO District:
		Fire Dept: <input type="checkbox"/> Approved <input type="checkbox"/> Denied <input type="checkbox"/> N/A	Inspection: Use Group: R-3 Type: 5B
		Signature:	Signature: 
Proposed Project Description: 136-138 Pleasant Ave – replace 20'6" x 20'3" slab of existing detached garage		Pedestrian Activities District (P.A.D.)	

Permit Taken By:	<b>Zoning Approval</b>		
1. This permit application does not preclude the Applicant(s) from meeting applicable State and Federal Rules. 2. Building Permits do not include plumbing, septic or electrical work. 3. Building permits are void if work is not started within six (6) months of the date of issuance. False informatin may invalidate a building permit and stop all work.	<b>Special Zone or Reviews</b> <input type="checkbox"/> Shoreland <input type="checkbox"/> Wetlands <input type="checkbox"/> Flood Zone <input type="checkbox"/> Subdivision <input type="checkbox"/> Site Plan <input type="checkbox"/> Maj <input type="checkbox"/> Min <input type="checkbox"/> MM Date: <i>OK w/condition</i> <i>5/13/11 ABM</i>	<b>Zoning Appeal</b> <input type="checkbox"/> Variance <input type="checkbox"/> Miscellaneous <input type="checkbox"/> Conditional Use <input type="checkbox"/> Interpretation <input type="checkbox"/> Approved <input type="checkbox"/> Denied Date:	<b>Historic Preservation</b> <input checked="" type="checkbox"/> Not in Dist or Landmark <input type="checkbox"/> Does not Require Review <input type="checkbox"/> Requires Review <input type="checkbox"/> Approved <input type="checkbox"/> Approved w/Conditions <input type="checkbox"/> Denied Date: <i>ABM</i>

**CERTIFICATION**

I hereby certify that I am the owner of record of the named property, or that the proposed work is authorized by the owner of record and that I have been authorized by the owner to make this application as his authorized agent and I agree to conform to all applicable laws of this jurisdiction. In addition, if a permit for work described in the appication is issued, I certify that the code official's authorized representative shall have the authority to enter all areas covered by such permit at any reasonable hour to enforce the provision of the code(s) applicable to such permit.

SIGNATURE OF APPLICANT	ADDRESS	DATE	PHONE
RESPONSIBLE PERSON IN CHARGE OF WORK, TITLE		DATE	PHON



# General Building Permit Application

If you or the property owner owes real estate or personal property taxes or user charges on any property within the City, payment arrangements must be made before permits of any kind are accepted.

Location/Address of Construction: <u>136-138 Pleasant Ave</u>		
Total Square Footage of Proposed Structure/Area <u>410 S.F. GARAGE</u>	Square Footage of Lot <u>5800</u>	Number of Stories <u>1</u>
Tax Assessor's Chart, Block & Lot Chart# <u>131</u> Block# <u>6</u> Lot# <u>4</u>	Applicant * <b>must</b> be owner, Lessee or Buyer* Name <u>JOSEPH DEBRANEY</u> Address <u>138 PLEASANT AVE</u> City, State & Zip <u>PORTLAND 04103</u>	Telephone: <u>761.3904</u>
Lessee/DBA (If Applicable)	Owner (if different from Applicant) Name <u>see above</u> Address City, State & Zip	Cost Of Work: \$ <u>8000</u> C of O Fee: \$ <u>100</u> Total Fee: \$ <u>100</u>
Current legal use (i.e. single family) <u>two family</u> Number of Residential Units <u>2</u> If vacant, what was the previous use? <u>NA</u> Proposed Specific use: <u>GARAGE</u> Is property part of a subdivision? <u>NO</u> If yes, please name _____ Project description: <u>SLAB REMOVAL &amp; REPLACEMENT - BLDG. TO BE PROFESSIONALLY LIFTED + PLACED</u>		
Contractor's name: <u>T.B.D.</u> Address: _____ City, State & Zip _____ Telephone: _____ Who should we contact when the permit is ready: <u>JOE DEBRANEY</u> Telephone: <u>775.2696 x 101</u> Mailing address: <u>see above</u> <u>761.3904</u>		

# 151

Please submit all of the information outlined on the applicable Checklist. Failure to do so will result in the automatic denial of your permit.

In order to be sure the City fully understands the full scope of the project, the Planning and Development Department may request additional information prior to the issuance of a permit. For further information or to download copies of this form and other applications visit the Inspections Division on-line at [www.portlandmaine.gov](http://www.portlandmaine.gov), or stop by the Inspections Division office, room 315 City Hall or call 874-8703.

I hereby certify that I am the Owner of record of the named property, or that the owner of record authorizes the proposed work and that I have been authorized by the owner to make this application as his/her authorized agent. I agree to conform to all applicable laws of this jurisdiction. In addition, if a permit for work described in this application is issued, I certify that the Code Official's authorized representative shall have the authority to enter all areas covered by this permit at any reasonable hour to enforce the provisions of the codes applicable to this permit.

PERMIT RECEIVED  
MAY 14 2011  
City of Portland

Signature: [Signature] Date: \_\_\_\_\_

This is not a permit; you may not commence ANY work until the permit is issued

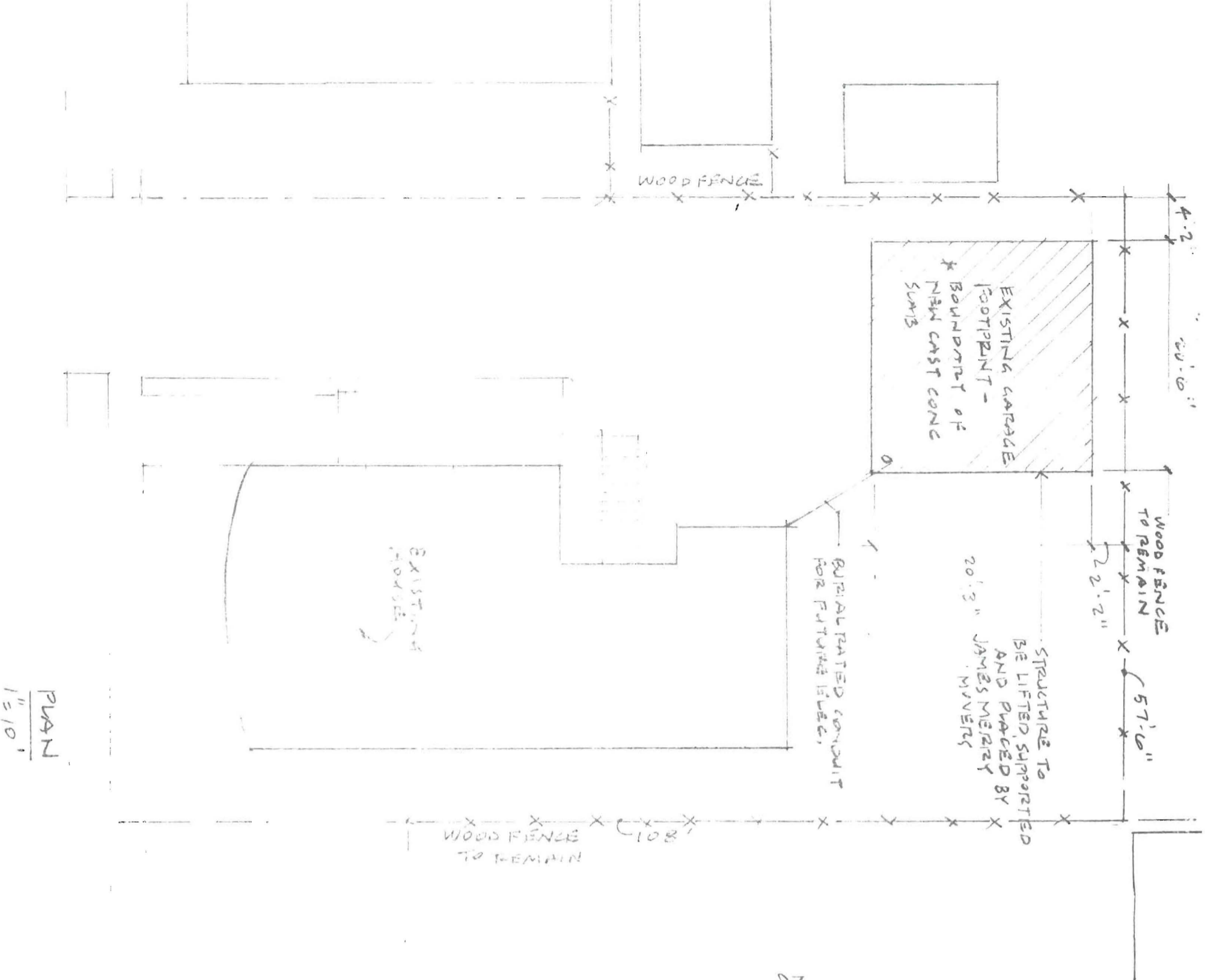

PLAN  
1" = 10'

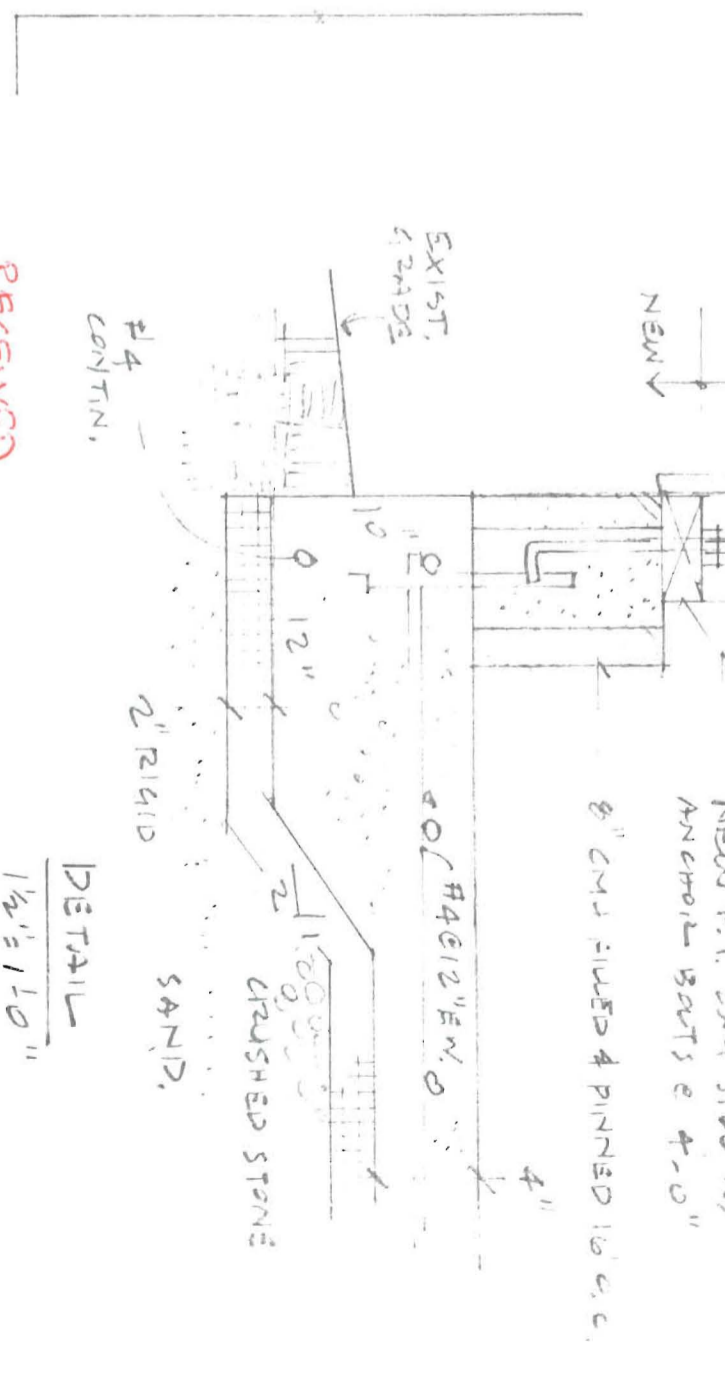
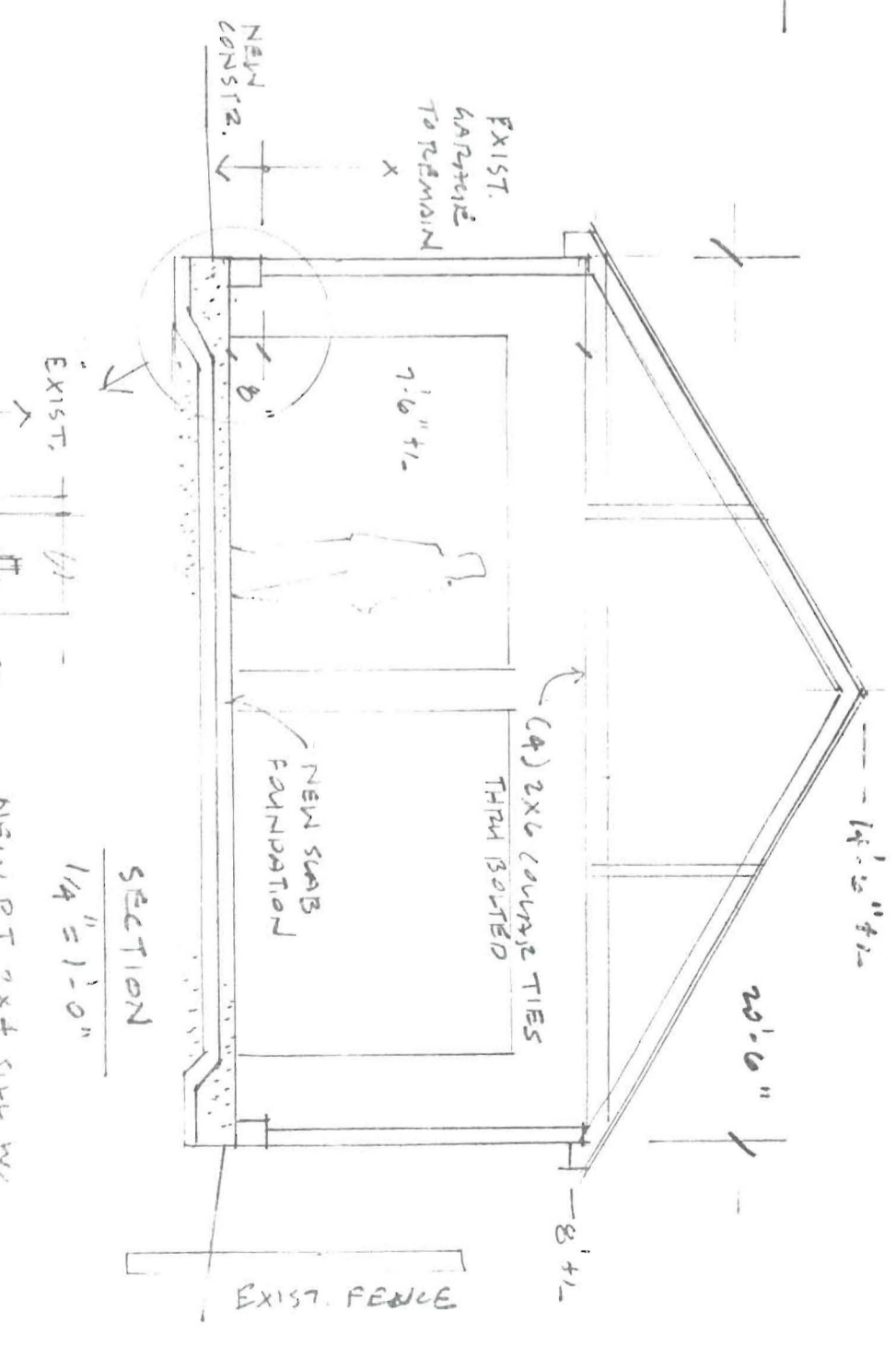

RECEIVED  
PERMIT ISSUED

MAY - 4 2011

City of Portland

NEW SWAB FOR GARAGE  
136 PHEASANT AVE.  
PORTLAND, ME.  
OWNER - JOE DEWANEY  
5/3/11