

Step = $7 \frac{3}{4}$ " FROST WALL
 48" DEEP
 CONCRETE FOOTING
 8" Blocks
 FLOOR JOIST
 2x8 @ 16 oc
 RAFTERS
 2x10 @ 16 oc
 STUD WALL
 2x6 @ 16 oc

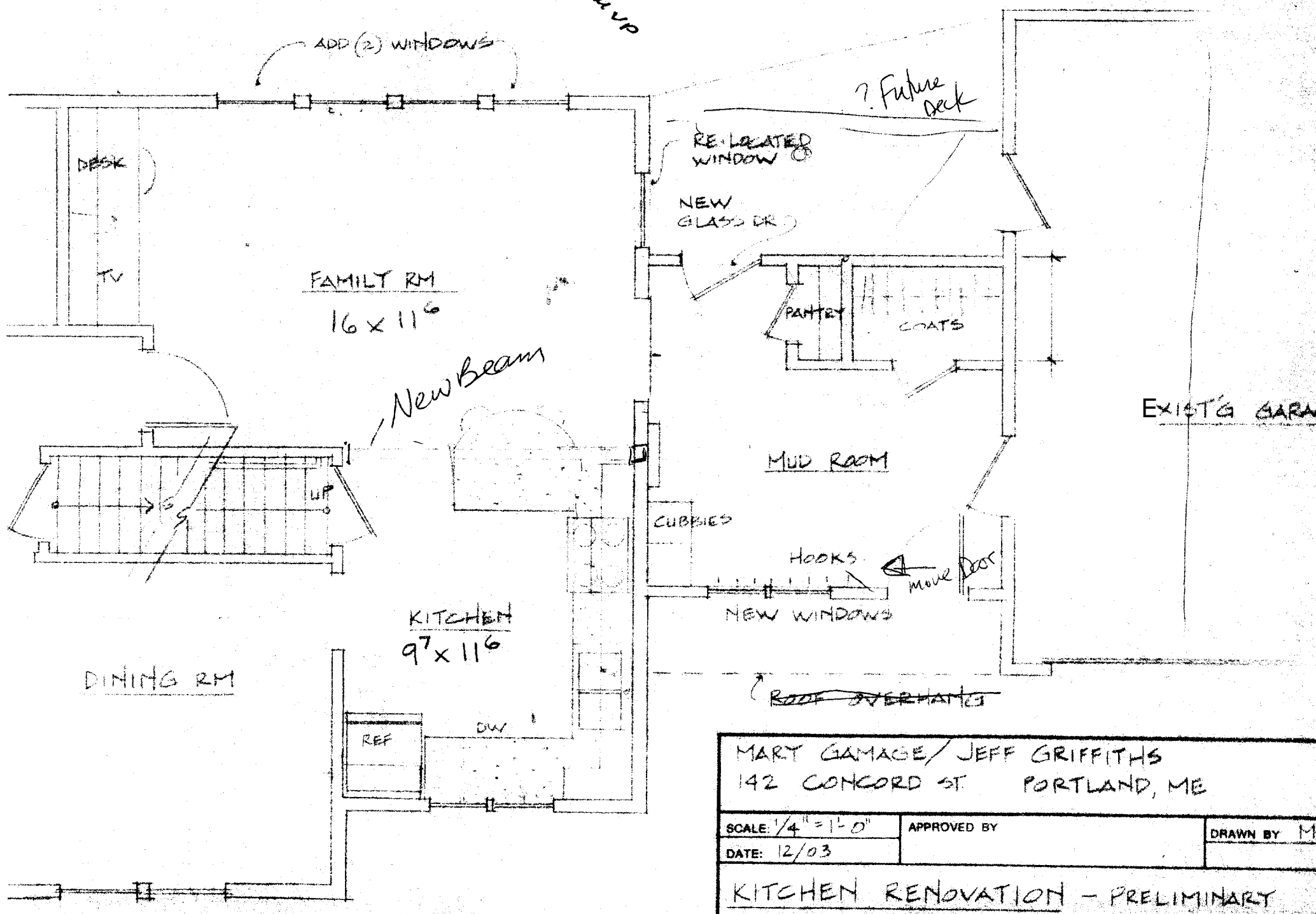

MARY GAMAGE / JEFF GRIFFITHS 142 CONCORD ST. PORTLAND, ME		
SCALE: $\frac{1}{4}'' = 1'-0''$	APPROVED BY	DRAWN BY MK
DATE: 12/03		
KITCHEN RENOVATION - PRELIMINARY		
		DRAWING NUMBER