

**REMODELED CONDITIONS:
PROPOSAL "A"**

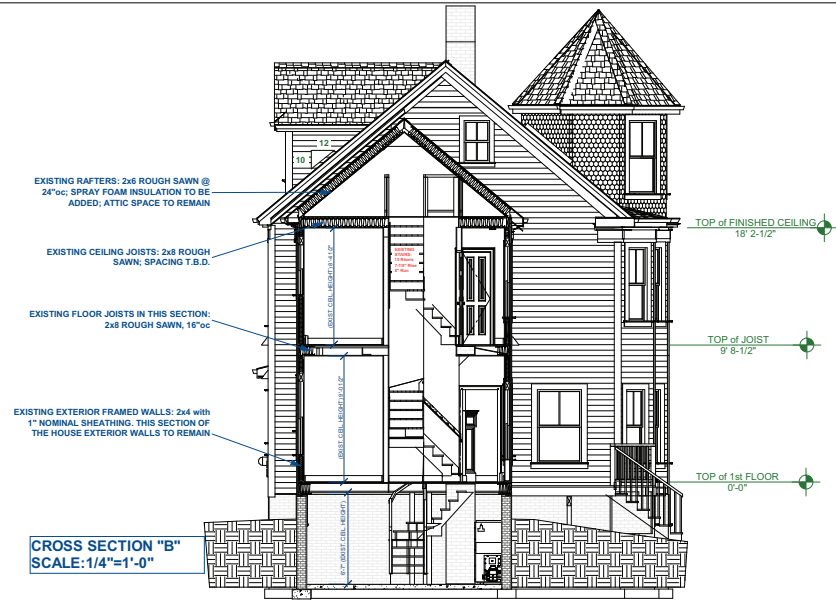

PROPOSED: SMOKE DETECTOR SPECIFIED BY City of Portland, Maine

Fire Department, Dept. Services § 108.00
City of Portland Requirements for Smoke and Carbon Monoxide (CO) Alarms
All new and replacement smoke and CO alarms shall be hardwired with battery backup.
New smoke alarms shall be photoelectric.
Location
Smoke alarms shall be located within each sleeping room, immediately outside of each sleeping room, and on each level of the dwelling.
CO alarms shall be located immediately outside of each sleeping room and on each level of the dwelling.
Proper installation
Smoke alarms shall be located as follows:
on an interior wall within 12 inches of the ceiling or
on a ceiling at least 4 inches from a wall end,
on a sloped or peaked ceiling within 36 inches of the high point.
Smoke alarms shall not be located as follows:
on an exterior wall or
beneath a poorly insulated ceiling underneath an unfinished attic within ten (10) feet horizontally from a cooking appliance,
within 36 inches horizontally of the top of any ceiling fan, an air register, or bathroom door,
in any location that is not maintained above 48° F at all times.
CO alarms shall be installed in accordance with manufacturer's instructions.
Combination CO and smoke alarms shall not be located where smoke alarms are not permitted above.
Interconnection of smoke and CO alarms within the dwelling unit is not required if the dwelling is being renovated.

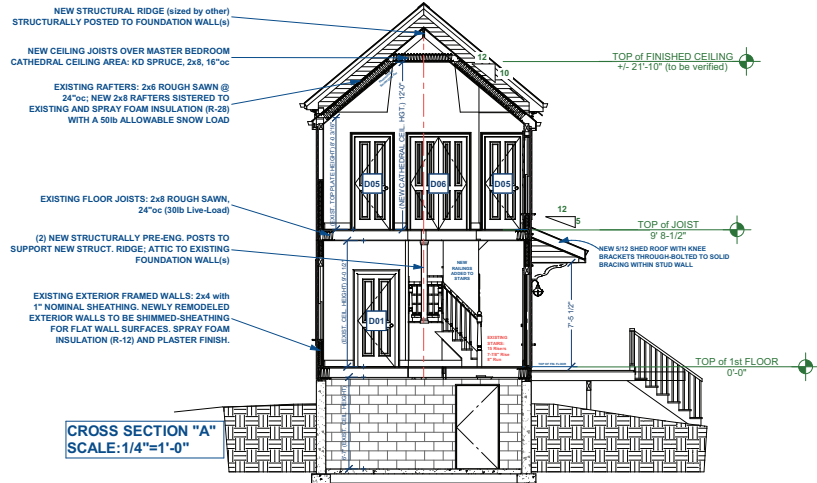
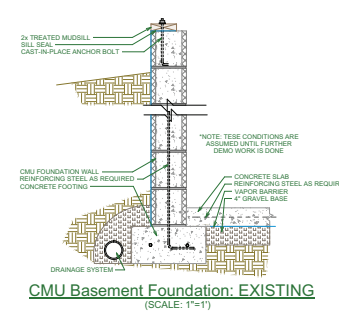
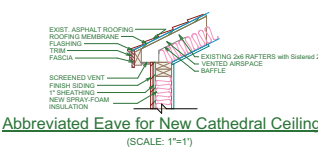
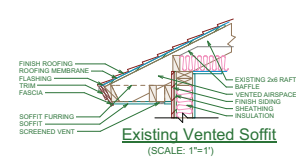
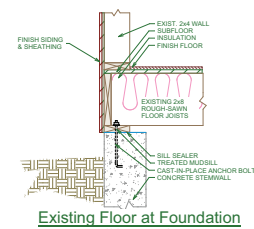

ELECTRICAL - DATA - AUDIO LEGEND	
Symbol	Description
[Symbol]	Ceiling Fan
[Symbol]	Ventilation Fans, Ceiling Mounted, Wall Mounted
[Symbol]	Ceiling Mounted Light Fixtures, Surface/Recessed, Recessed, Flush Mount, Low Voltage
[Symbol]	Wall Mounted Light Fixtures, Flush Mounted, Recessed
[Symbol]	Chandelier Light Fixture
[Symbol]	Fluorescent Light Fixture
[Symbol]	LED Recessed
[Symbol]	LED Recessed
[Symbol]	100W Recessed: Duplex, Weather Proof, 0°C/D
[Symbol]	Recessed Single Pin, Weather Proof, 3 Ring, 4 Ring
[Symbol]	Switched Dimmer, Timer
[Symbol]	Audio Video Control Panel, Switch
[Symbol]	Speakers: Ceiling Mounted, Wall Mounted
[Symbol]	Wall Jacks: CAT5, CAT5e, TV, TV/Cable
[Symbol]	Telephone Jack
[Symbol]	Intercom
[Symbol]	Thermostat
[Symbol]	Door Chime, Door Bell Station
[Symbol]	Smoke Detectors: Ceiling Mounted, Wall Mounted
[Symbol]	Electrical Breaker Panel



ALL INFORMATION ON THIS PLAN IS THE PROPERTY OF MIDCOAST HOME DESIGN. IT IS TO BE USED ONLY FOR THE PROJECT AND LOCATION SPECIFICALLY IDENTIFIED HEREON. NO PART OF THIS PLAN IS TO BE REPRODUCED, COPIED, OR TRANSMITTED IN ANY FORM OR BY ANY MEANS, ELECTRONIC OR MECHANICAL, INCLUDING PHOTOCOPYING, RECORDING, OR BY ANY INFORMATION STORAGE AND RETRIEVAL SYSTEM, WITHOUT THE WRITTEN PERMISSION OF MIDCOAST HOME DESIGN.

MIDCOAST HOME DESIGN
188 Riverside Ave., Portland, ME 04103
Phone: (207) 381-9779
Teresa@MidcoastHomeDesigns.com
www.MidcoastHomeDesigns.com

Gerland - Landblad Remodel
138 Glenwood Ave,
Portland, ME

Drawing:
Scale:
SEE PLAN
Drawn By:
TERESA CAMPSON

Date:
2/5/2014
Revision Dates:
2/17/2014
3/7/2014

Page #
A2.4