

**REMODELED CONDITIONS;  
PROPOSAL "A"**

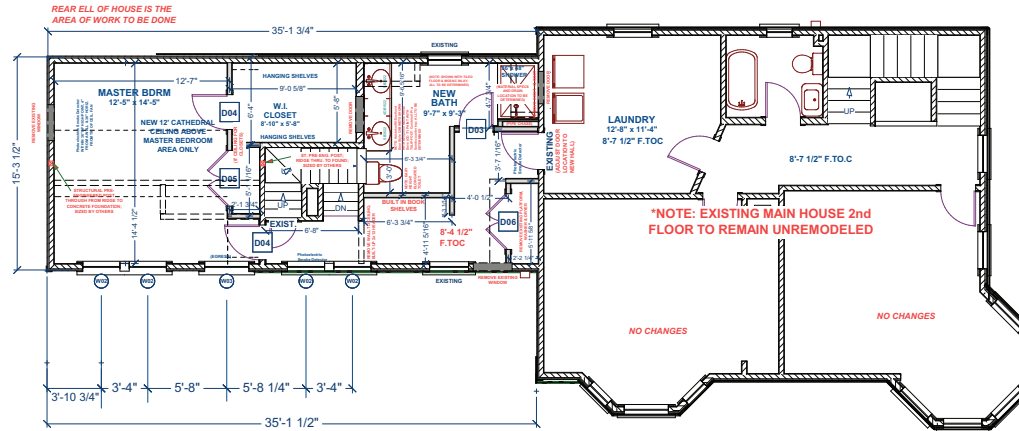

**FIRST FLOOR PLAN  
SCALE: 1/4"=1'-0"**

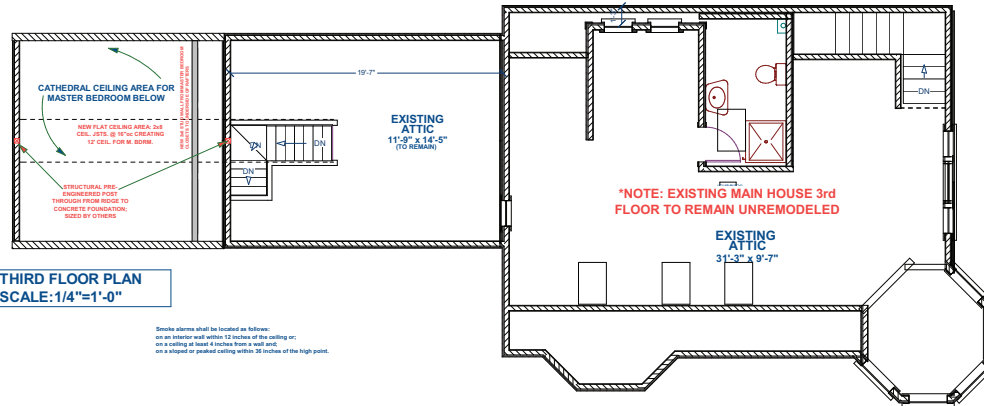

**THIRD FLOOR PLAN  
SCALE: 1/4"=1'-0"**

Smoke alarms shall be located as follows:  
 on an exterior wall within 12 inches of the ceiling or;  
 on a ceiling at least 4 inches from a wall and  
 on a sloped or peaked ceiling within 36 inches of the high point.

BUILDING CONTRACTOR/HOME OWNER  
 TO REVIEW AND VERIFY ALL DIMENSIONS,  
 SPECS. AND CONNECTIONS BEFORE  
 CONSTRUCTION BEGINS.  
 ELECTRICAL SYSTEM CODE: SEC.2701  
 MECHANICAL SYSTEM CODE: SEC.2801  
 PLUMBING SYSTEM CODE: SEC.2901

THESE DRAWINGS ARE THE PROPRIETARY  
 WORK PRODUCT AND PROPERTY OF Midcoast  
 Home Designs, DEVELOPED FOR THE EXCLUSIVE  
 USE OF Midcoast Home Designs. USE OF THESE  
 DRAWINGS AND CONCEPTS CONTAINED THEREIN  
 WITHOUT THE WRITTEN PERMISSION OF Midcoast  
 Home Designs IS PROHIBITED.



MIDCOAST HOME DESIGNS, LLC IS AN EQUAL OPPORTUNITY AFFIRMATIVE ACTION EMPLOYER. WE DO NOT DISCRIMINATE OR INTEND TO DISCRIMINATE ON THE BASIS OF RACE, GENDER, RELIGION, NATIONAL OR ETHNIC OR ANCESTRY, COLOR, SEX, OR AGE IN ANY OF OUR EMPLOYMENT PRACTICES. WE ARE AN AFFIRMATIVE ACTION EMPLOYER. IF YOU ARE AN INDIVIDUAL WITH A DISABILITY AND YOU NEED ACCOMMODATION TO PARTICIPATE IN OUR EMPLOYMENT PRACTICES, PLEASE CONTACT US AT (207) 831-9779. WE WILL MAKE REASONABLE ACCOMMODATIONS TO OUR EMPLOYMENT PRACTICES. WE WILL MAKE REASONABLE ACCOMMODATIONS TO OUR EMPLOYMENT PRACTICES.

**MIDCOAST HOME DESIGNS**  
 188 Pleasant Hill Ave. Unit 4133  
 Portland, ME 04103  
 Phone: (207) 831-9779  
 Teresa@MidcoastHomeDesigns.com  
 www.MidcoastHomeDesigns.com

**Gerland - Landblad Remodel**  
 138 Glenwood Ave,  
 Portland, ME

Drawing:  
**FRAMING PERSPECTIVES**  
 Scale:  
**SEE PLAN**  
 Drawn By:  
**THERESA JAMPSON**

Date:  
**2/5/2014**  
 Revision Dates:  
**2/17/2014  
 3/7/2014**

Page #  
**A2.2**