

# DISPLAY THIS CARD ON PRINCIPAL FRONTAGE OF WORK

## CITY OF PORTLAND

Please Read  
Application And  
Notes, If Any,  
Attached

BUILDING INSPECTION

PERMIT

Permit Number: 080518

PERMIT ISSUED

JUN 11 2008

CITY OF PORTLAND

This is to certify that MEEHAN DONALD & LYNN E L JTShas permission to Change of use to single family home - remove illegal unit in basement and make laundry roomAT 154 CONCORD ST PORTLAND, OR 97201 PL 131 F014001

provided that the person or persons firm or corporation accepting this permit shall comply with all of the provisions of the Statutes of Maine and of the Ordinances of the City of Portland regulating the construction, maintenance and use of buildings and structures, and of the application on file in this department.

Apply to Public Works for street line and grade if nature of work requires such information.

Notification of inspection must be given and when permission procured before this building or part thereof is opened or service closed-in. 4  
YOUR NOTICE IS REQUIRED

A certificate of occupancy must be procured by owner before this building or part thereof is occupied.

## OTHER REQUIRED APPROVALS

Fire Dept. \_\_\_\_\_

Health Dept. \_\_\_\_\_

Appeal Board \_\_\_\_\_

Other \_\_\_\_\_

Department Name

*Thomas N. Walley* 6/5/08  
Director - Building & Inspection Services

PENALTY FOR REMOVING THIS CARD

## BUILDING PERMIT INSPECTION PROCEDURES

Please call 874-8703 or 874-8693 (ONLY )

to schedule your inspections as agreed upon

Permits expire in 6 months, if the project is not started or ceases for 6 months.

The Owner or their designee is required to notify the inspections office for the following inspections and provide adequate notice. Notice must be called in 48-72 hours in advance in order to schedule an inspection:

By initializing at each inspection time, you are agreeing that you understand the inspection procedure and additional fees from a "Stop Work Order" and "Stop Work Order Release" will be incurred if the procedure is not followed as stated below.

A Pre-construction Meeting will take place upon receipt of your building permit.

  X   Final inspection required at completion of work.

Certificate of Occupancy is not required for certain projects. Your inspector can advise you if your project requires a Certificate of Occupancy. All projects DO require a final inspection.

If any of the inspections do not occur, the project cannot go on to the next phase, REGARDLESS OF THE NOTICE OR CIRCUMSTANCES.

CERIFICATE OF OCCUPANICES MUST BE ISSUED AND PAID FOR, BEFORE THE SPACE MAY BE OCCUPIED.

  
\_\_\_\_\_  
Signature of Applicant/Designee

6/11/08  
\_\_\_\_\_  
Date

  
\_\_\_\_\_  
Signature of Inspections Official

6/5/08  
\_\_\_\_\_  
Date

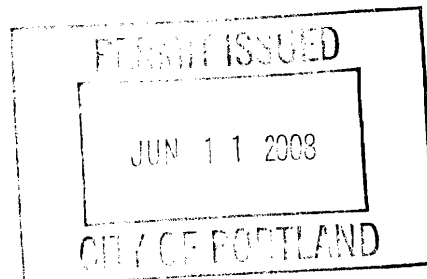

**City of Portland, Maine - Building or Use Permit Application**

389 Congress Street, 04101 Tel: (207) 874-8703, Fax: (207) 874-8716

<b>Permit No:</b> 08-0543		<b>Issue Date:</b>		<b>CBL:</b> 131 F014001	
<b>Location of Construction:</b> 154 CONCORD ST		<b>Owner Name:</b> MEEHAN DONALD & LYNNE L		<b>Owner Address:</b> 154 CONCORD ST	
<b>Business Name:</b>		<b>Contractor Name:</b>		<b>Phone:</b>	
<b>Lessee/Buyer's Name</b>		<b>Phone:</b>		<b>Permit Type:</b> Change of Use - Dwellings	
<b>Past Use:</b> Single Family Home w/ 1 illegal apartment		<b>Proposed Use:</b> Single Family Home - Change of use to single family home - Remove 1 illegal unit in basement and make laundry room		<b>Zone:</b> R-5	
<b>Permit Fee:</b> \$105.00		<b>Cost of Work:</b> \$105.00		<b>CEO District:</b> 4	
<b>FIRE DEPT:</b> <input type="checkbox"/> Approved <input type="checkbox"/> Denied		<b>INSPECTION:</b> Use Group: R3 Type: SB IRC 2003 Signature: <i>DM</i> 6/5/08			
<b>Proposed Project Description:</b> Change of use to single family home - Remove 1 illegal unit in basement and make laundry room		<b>Signature:</b>			
		<b>PEDESTRIAN ACTIVITIES DISTRICT (P.A.D.)</b>			
		Action: <input type="checkbox"/> Approved <input type="checkbox"/> Approved w/Conditions <input type="checkbox"/> Denied			
		Signature: _____ Date: _____			

<b>Permit Taken By:</b> Idobson	<b>Date Applied For:</b> 05/21/2008	<b>Zoning Approval</b>		
<ol style="list-style-type: none"><li>This permit application does not preclude the Applicant(s) from meeting applicable State and Federal Rules.</li><li>Building permits do not include plumbing, septic or electrical work.</li><li>Building permits are void if work is not started within six (6) months of the date of issuance. False information may invalidate a building permit and stop all work..</li></ol>		<b>Special Zone or Reviews</b> <input type="checkbox"/> Shoreland <input type="checkbox"/> Wetland <input type="checkbox"/> Flood Zone <input type="checkbox"/> Subdivision <input type="checkbox"/> Site Plan Maj <input type="checkbox"/> Minor <input type="checkbox"/> MM <input checked="" type="checkbox"/> Date: <i>5/22/08</i>	<b>Zoning Appeal</b> <input type="checkbox"/> Variance <input type="checkbox"/> Miscellaneous <input type="checkbox"/> Conditional Use <input type="checkbox"/> Interpretation <input type="checkbox"/> Approved <input type="checkbox"/> Denied Date: _____	<b>Historic Preservation</b> <input checked="" type="checkbox"/> Not in District or Landmark <input type="checkbox"/> Does Not Require Review <input type="checkbox"/> Requires Review <input type="checkbox"/> Approved <input type="checkbox"/> Approved w/Conditions <input type="checkbox"/> Denied Date: <i>[Signature]</i>

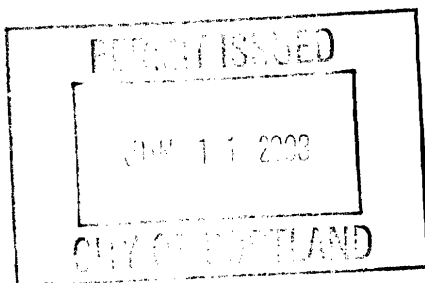
**CERTIFICATION**

I hereby certify that I am the owner of record of the named property, or that the proposed work is authorized by the owner of record and that I have been authorized by the owner to make this application as his authorized agent and I agree to conform to all applicable laws of this jurisdiction. In addition, if a permit for work described in the application is issued, I certify that the code official's authorized representative shall have the authority to enter all areas covered by such permit at any reasonable hour to enforce the provision of the code(s) applicable to such permit.

SIGNATURE OF APPLICANT	ADDRESS	DATE	PHONE
RESPONSIBLE PERSON IN CHARGE OF WORK, TITLE		DATE	PHONE

## **BUILDING PERMIT INSPECTION PROCEDURES**

**Please call 874-8703 or 874-8693 (ONLY )**

**to schedule your inspections as agreed upon**

**Permits expire in 6 months, if the project is not started or ceases for 6 months.**

The Owner or their designee is required to notify the inspections office for the following inspections and provide adequate notice. Notice must be called in 48-72 hours in advance in order to schedule an inspection:

**By initializing at each inspection time, you are agreeing that you understand the inspection procedure and additional fees from a "Stop Work Order" and "Stop Work Order Release" will be incurred if the procedure is not followed as stated below.**

**A Pre-construction Meeting will take place upon receipt of your building permit.**

  **X**   **Final inspection required at completion of work.**

Certificate of Occupancy is not required for certain projects. Your inspector can advise you if your project requires a Certificate of Occupancy. All projects DO require a final inspection.

**If any of the inspections do not occur, the project cannot go on to the next phase, REGARDLESS OF THE NOTICE OR CIRCUMSTANCES.**

**CERIFICATE OF OCCUPANICES MUST BE ISSUED AND PAID FOR, BEFORE THE SPACE MAY BE OCCUPIED.**

\_\_\_\_\_  
Signature of Applicant/Designee

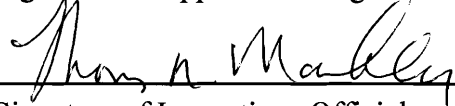
  
\_\_\_\_\_  
Signature of Inspections Official

\_\_\_\_\_  
Date

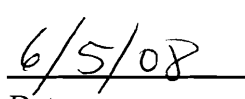
  
\_\_\_\_\_  
Date

**City of Portland, Maine - Building or Use Permit**

389 Congress Street, 04101 Tel: (207) 874-8703, Fax: (207) 874-8716

<b>Permit No:</b> 08-0543	<b>Date Applied For:</b> 05/21/2008	<b>CBL:</b> 131 F014001
------------------------------	--	----------------------------

<b>Location of Construction:</b> 154 CONCORD ST	<b>Owner Name:</b> MEEHAN DONALD & LYNNE L	<b>Owner Address:</b> 154 CONCORD ST	<b>Phone:</b>
<b>Business Name:</b>	<b>Contractor Name:</b>	<b>Contractor Address:</b>	<b>Phone</b>
<b>Lessee/Buyer's Name</b>	<b>Phone:</b>	<b>Permit Type:</b> Change of Use - Dwellings	

<b>Proposed Use:</b> Single Family Home - Change of use to single family home - Remove 1 illegal unit in basement and make laundry room	<b>Proposed Project Description:</b> Change of use to single family home - Remove 1 illegal unit in basement and make laundry room
---	--

**Dept:** Zoning      **Status:** Approved with Conditions      **Reviewer:** Marge Schmuckal      **Approval Date:** 05/22/2008**Note:**      **Ok to Issue:** ☒

- 1) Any legal nonconformities concerning use are extinguished with the removal of the basement dwelling unit.
- 2) Separate permits shall be required for future decks, sheds, pools, and/or garages.
- 3) This property shall remain a single family dwelling. Any change of use shall require a separate permit application for review and approval.
- 4) This permit is being approved on the basis of plans submitted. Any deviations shall require a separate approval before starting that work.

**Dept:** Building      **Status:** Approved with Conditions      **Reviewer:** Tom Markley      **Approval Date:** 06/05/2008**Note:**      **Ok to Issue:** ☒

- 1) Application approval based upon information provided by applicant. Any deviation from approved plans requires separate review and approval prior to work.



# General Building Permit Application

If you or the property owner owes real estate or personal property taxes or user charges on any property within the City, payment arrangements must be made before permits of any kind are accepted.

Location/Address of Construction: <u>154 Concord St. / Basement</u>			
Total Square Footage of Proposed Structure/Area		Square Footage of Lot	
Tax Assessor's Chart, Block & Lot Chart# <u>131</u> Block# <u>F</u> Lot# <u>14</u>		Applicant * <u>must</u> be owner, Lessee or Buyer* Name <u>Donald &amp; Lynne Meehan</u> Address <u>154 Concord St</u> City, State & Zip <u>Portland, ME 04103</u>	
Telephone: <u>888-1274</u>			
Lessee/DBA (If Applicable)		Owner (if different from Applicant) Name Address City, State & Zip	
		Cost Of Work: \$ <u>30</u> C of O Fee: \$ <u>75</u> Total Fee: \$ <u>105</u>	
Current legal use (i.e. single family) <u>TWO FAMILY</u> If vacant, what was the previous use? _____ Proposed Specific use: <u>SINGLE FAMILY</u> Is property part of a subdivision? _____ If yes, please name _____ Project description: <u>REMOVE BASEMENT APT - SPECIFICALLY: REMOVE 1 WALL, STOVE, SINK &amp; DISHWASHER.</u> <u>REMAINING SPACE TO BE USED AS LAUNDRY ROOM.</u>			
Contractor's name: _____ Address: _____ City, State & Zip _____ Telephone: _____ Who should we contact when the permit is ready: <u>Above</u> Telephone: _____ Mailing address: _____			

**Please submit all of the information outlined on the applicable Checklist. Failure to do so will result in the automatic denial of your permit.**

In order to be sure the City fully understands the full scope of the project, the Planning and Development Department may request additional information prior to the issuance of a permit. For further information or to download copies of this form and other applications visit the Inspections Division on-line at [www.portlandmaine.gov](http://www.portlandmaine.gov), or stop by the Inspections Division office, room 315 City Hall or call 874-8703.

I hereby certify that I am the Owner of record of the named property, or that the owner of record authorizes the proposed work and that I have been authorized by the owner to make this application as his/her authorized agent. I agree to conform to all applicable laws of this jurisdiction. In addition, if a permit for work described in this application is issued, I certify that the Code Official's authorized representative shall have the authority to enter all areas covered by this permit at any reasonable hour to enforce the provisions of the codes applicable to this permit.

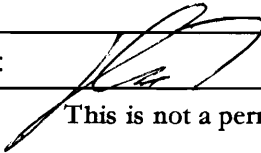
Signature: 

Date: 5/21/08

This is not a permit; you may not commence ANY work until the permit is issued.

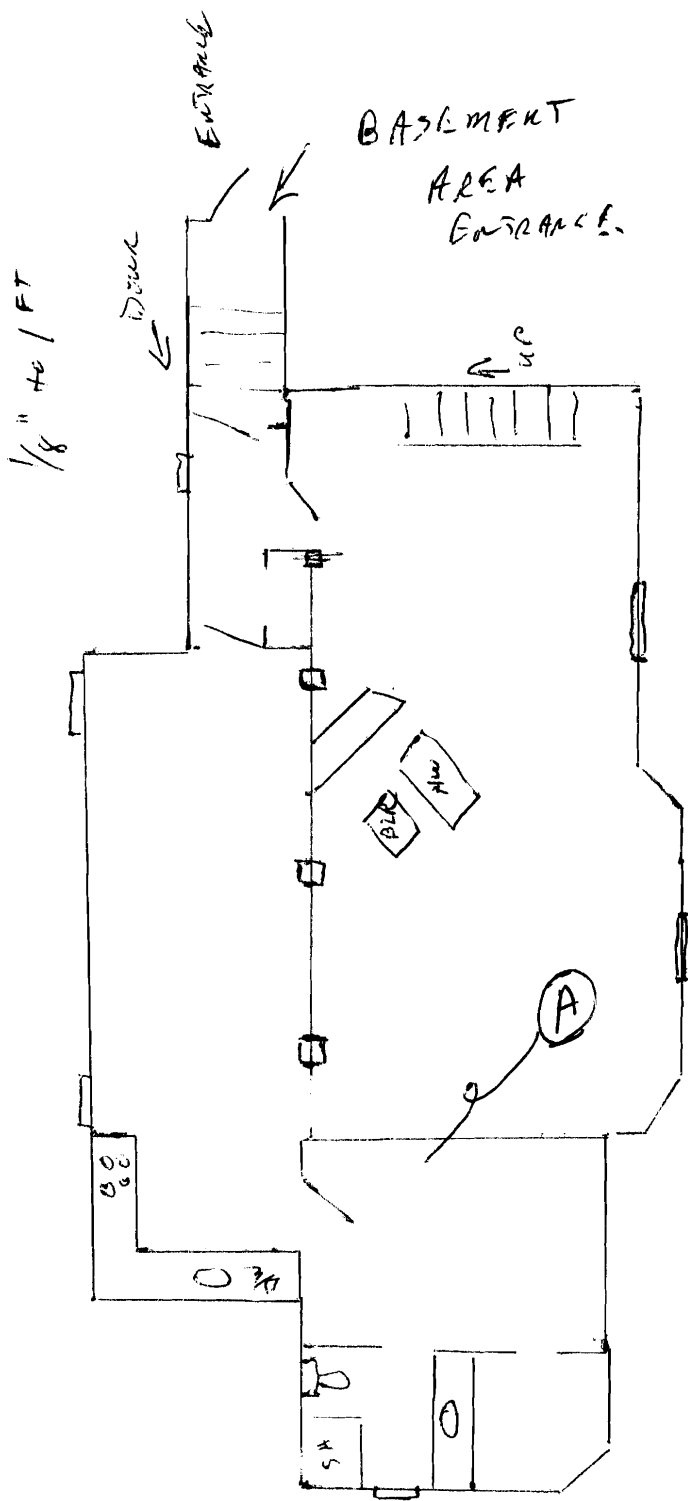

LAWN

CORCORD

PROPOSED

TAKE OUT WALL A

REMOVE SINK & CAP

REMOVE STOVE & DISHWASHER

EXISTING.

BASEMENT AREA

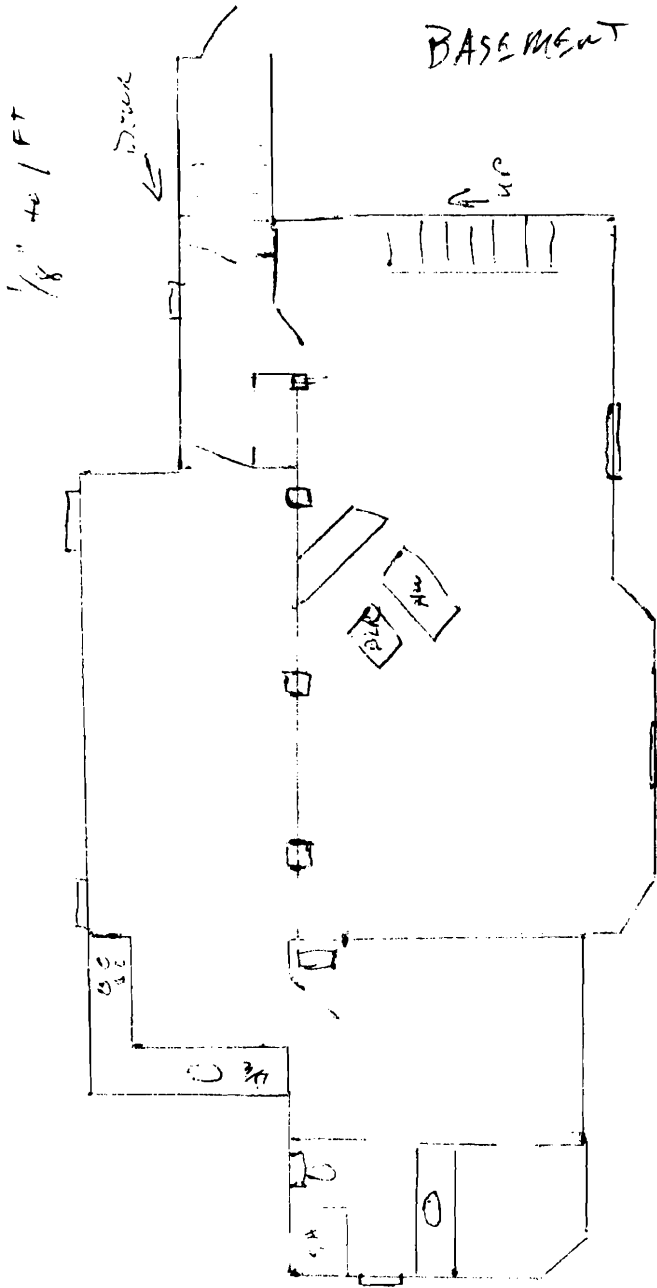

LAWN AVE

CONCORD ST



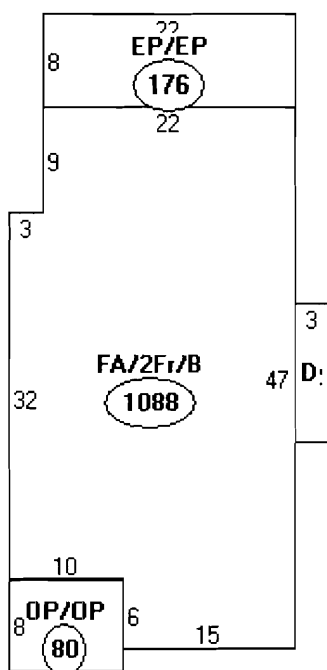

Descriptor/

- A: FA/2Fr/B  
1088 sqft
- B: OP/OP  
80 sqft
- C: EP/EP  
176 sqft
- D: UA/2sFBA\

36 sqft

131-F-14

Lot 50 x 130

50' CONCORD

L Ave

130'

DRIVE  
WAY

GARAGE

