

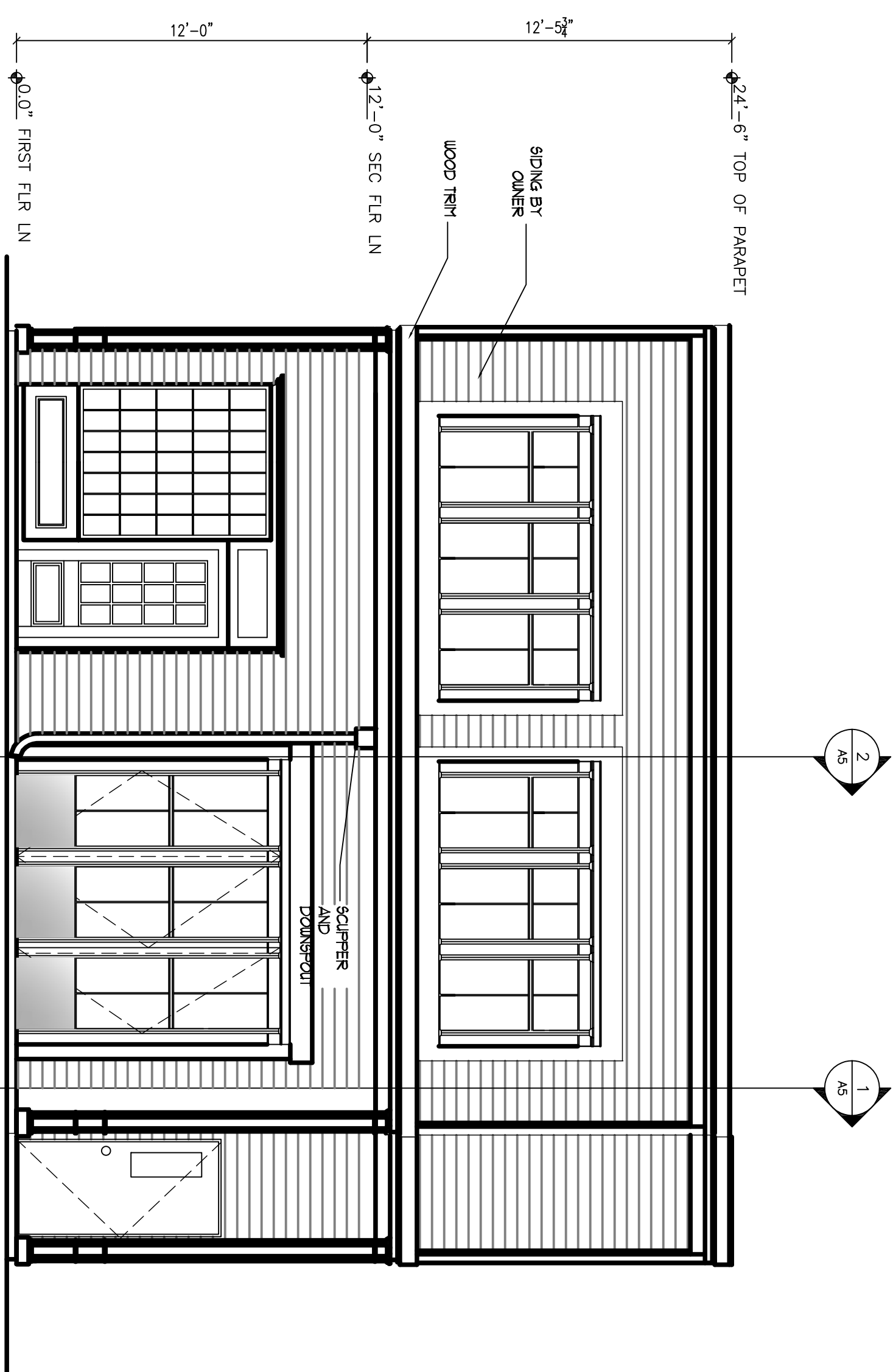

FRONT ELEVATION
SCALE 1/4" = 1'-0"

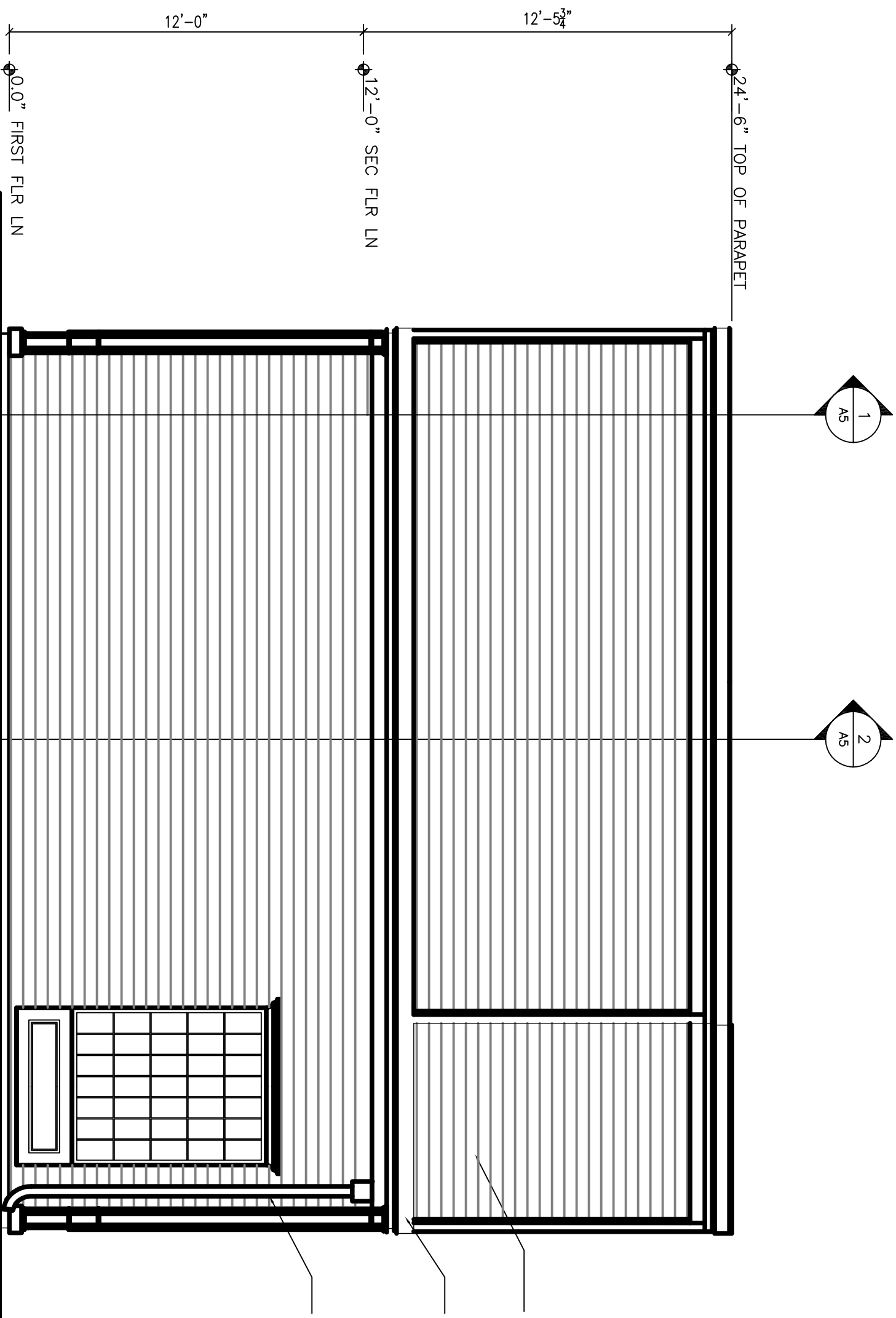

RIGHT SIDE ELEVATION
SCALE 1/4" = 1'-0"



SIDE LEFT ELEVATION
SCALE 1/4" = 1'-0"

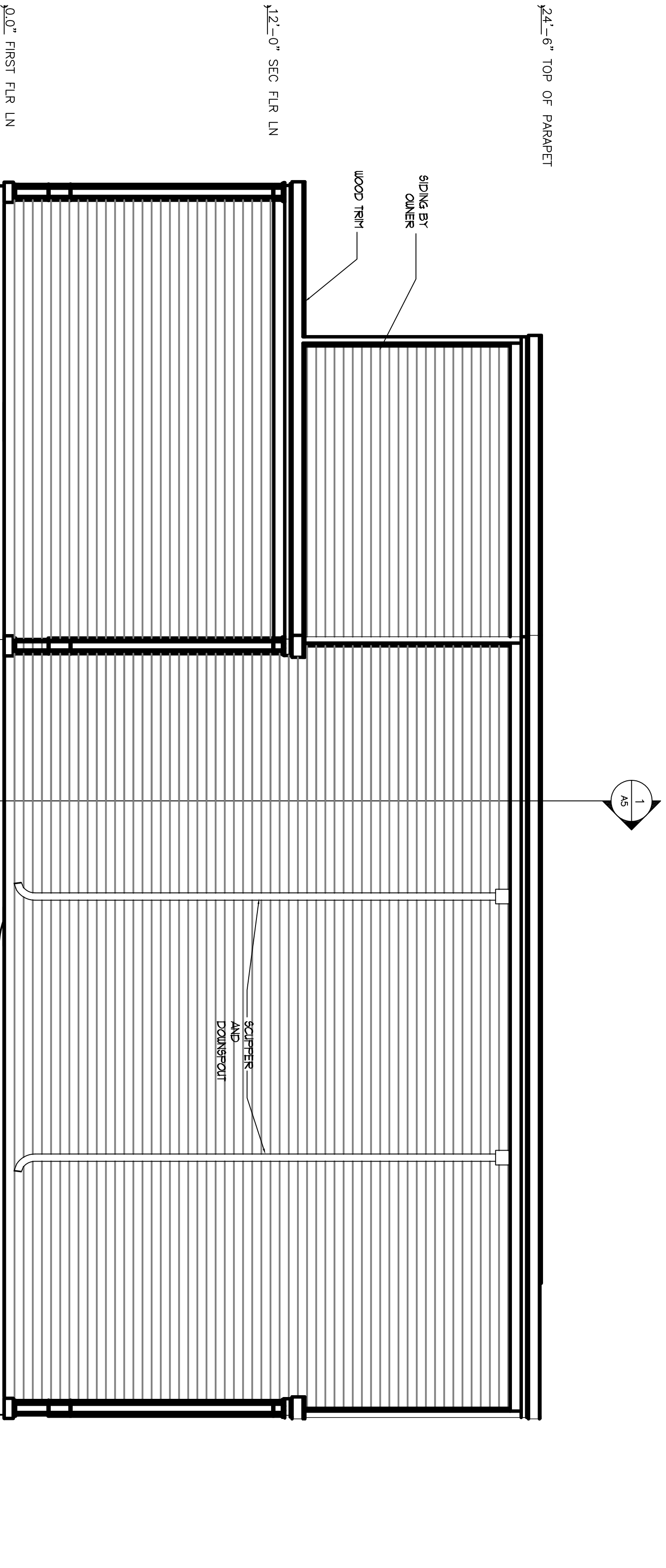

REAR ELEVATION
SCALE 1/4" = 1'-0"

NOTE:
THE CONTRACTOR/OWNER ASSUMES ALL RESPONSIBILITY FOR LOCAL CODE COMPLIANCE. ALL PERMITS AND INSURANCE REQUIREMENTS SHALL BE THE RESPONSIBILITY OF THE CLIENT. CLIENTS BASED UPON INFORMATION PROVIDED BY THE CLIENT AND LOCAL CODES. NONE OF THE ENGINEER OR CD PROVIDERS ARE REGISTERED ARCHITECTS, ENGINEERS OR LAND SURVEYORS. THE CONTRACTOR/OWNER SHOULD BE ADVISED BY CLIENT AND/OR CONTRACTOR BEFORE ACTUAL CONSTRUCTION BY CLIENT AND/OR CONTRACTOR BEFORE ACTUAL CONSTRUCTION BEGINS. CONTRACTOR SHALL BE RESPONSIBLE FOR VERIFYING ALL DIMENSIONS AND/OR REVISIONS MADE TO PLANS BY CLIENT AND/OR CONTRACTOR.

1. Contractor/owner responsible for securing all necessary permits.
2. Contractor/owner will comply with all applicable codes and ordinances.
3. Contractor/owner to verify all site grades and dimensions.

NO	DATE	REMARKS	BY
1	08-25-08	ISSUED FOR PERMITTING	JJO

CODE: IRC 2003
TOWN: PORTLAND
DATE: 08-21-08
SCALE: AS NOTED
DRAWN: JJO

TITLE:
BUILDING
ELEVATIONS

FILE:
SHEET: A2.1

AVENUE AUTO
745-757 FOREST AVENUE
STEPHAN E. MARDIGAN, OWNER

@d-de-Tech
235 Riverside Industrial Parkway
Portland, ME 04102

PROPERTY OF