

1 WALL SECTION  
3/4"=1'-0"

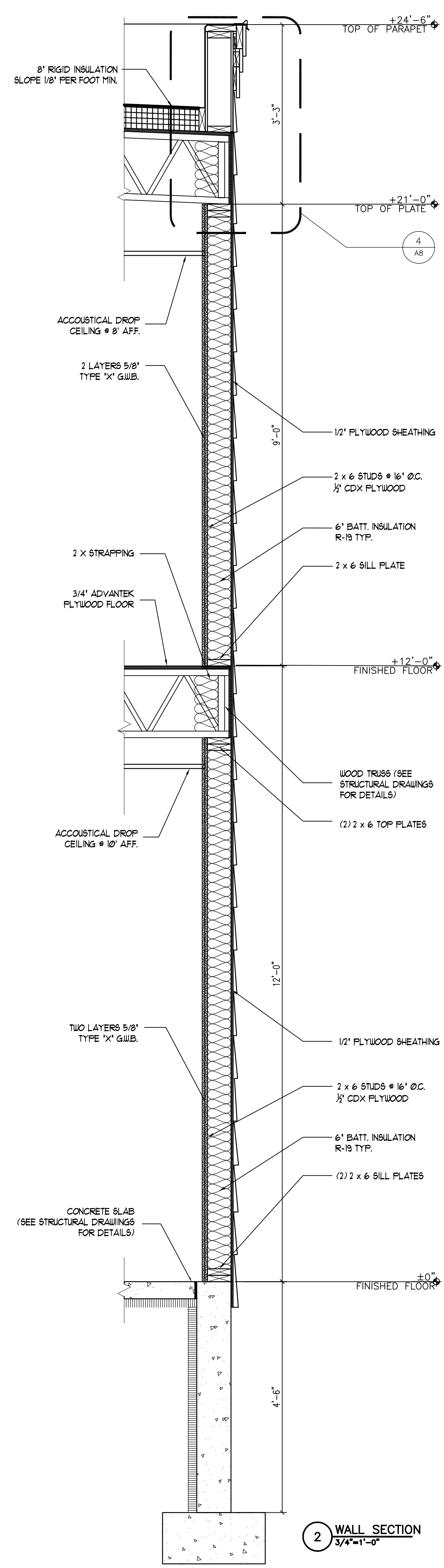

2 WALL SECTION  
3/4"=1'-0"

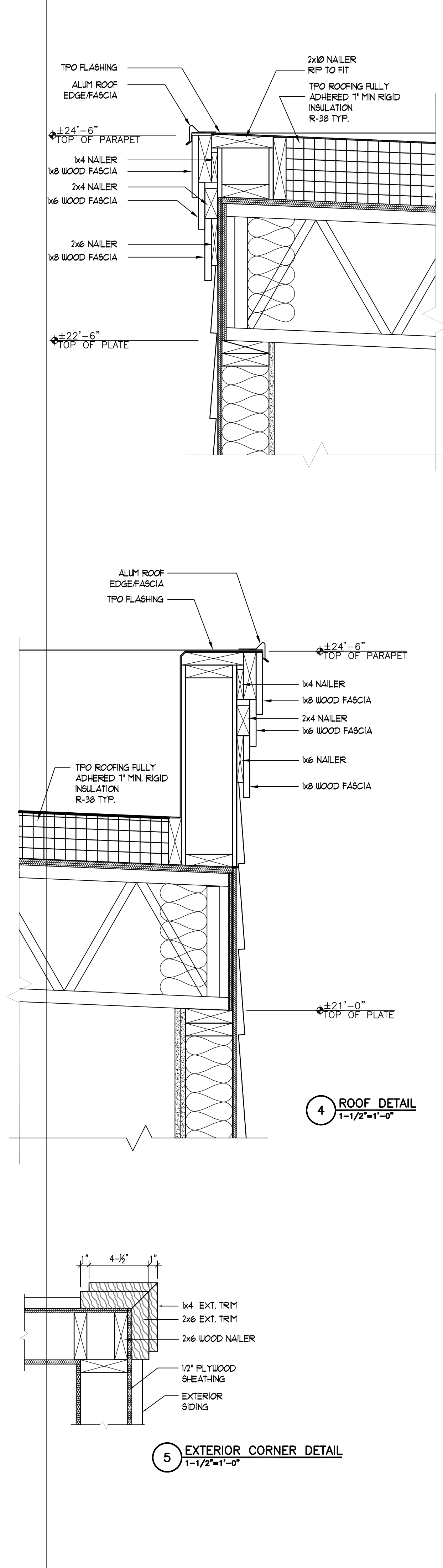

3 ROOF DETAIL  
1-1/2"=1'-0"

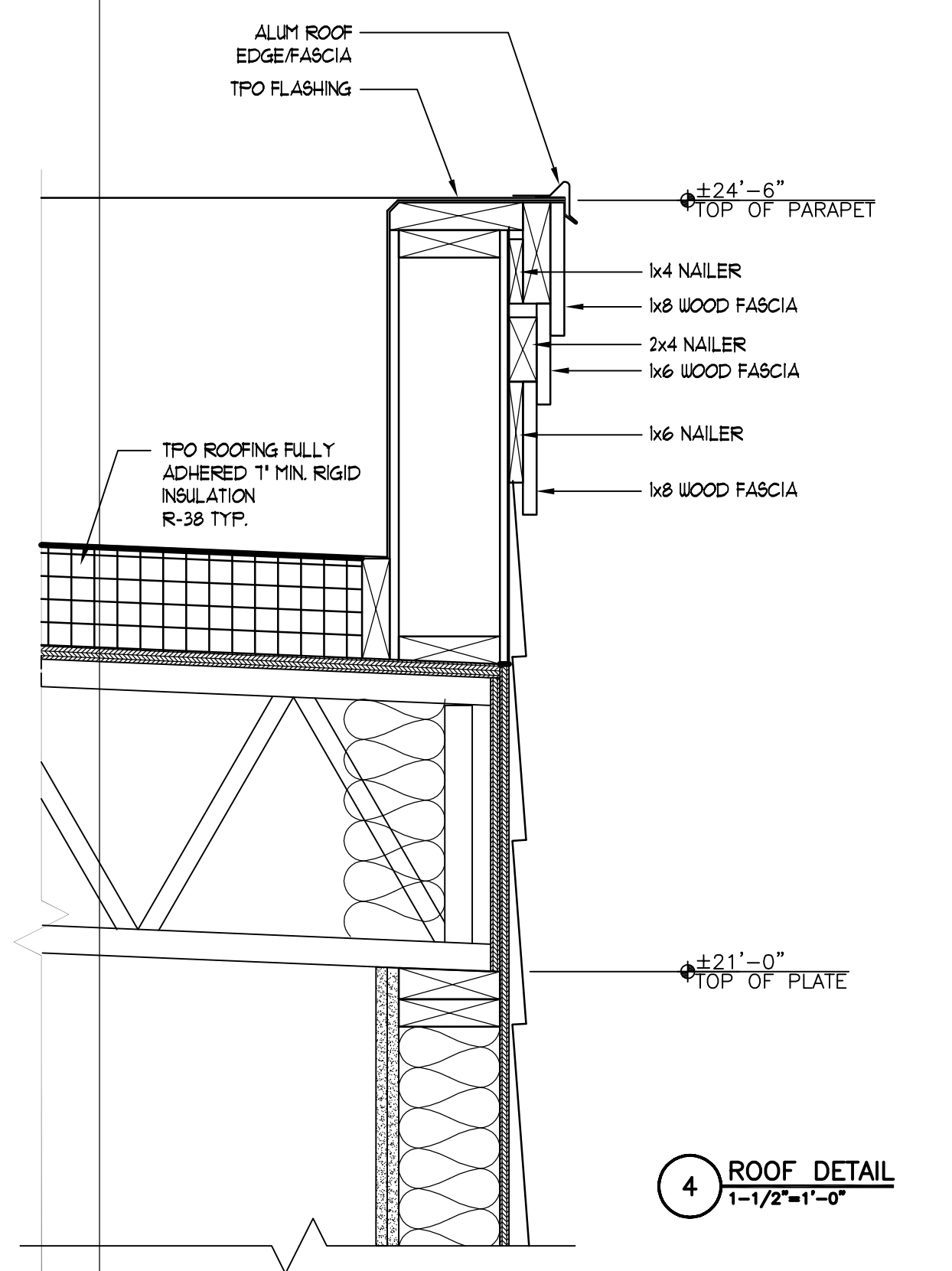

4 ROOF DETAIL  
1-1/2"=1'-0"

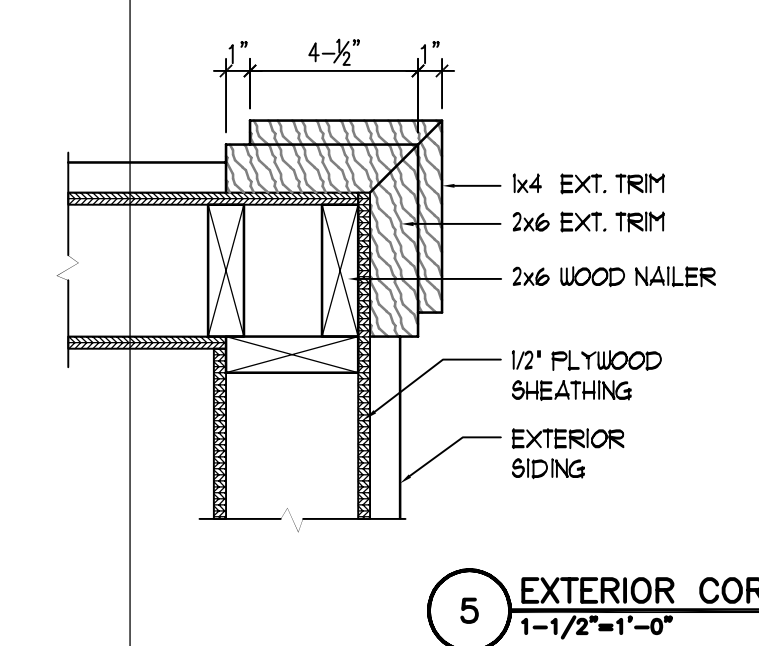

5 EXTERIOR CORNER DETAIL  
1-1/2"=1'-0"

**NOTE:**  
THIS DRAWING IS PROVIDED FOR INFORMATIONAL PURPOSES ONLY. IF USED FOR CONSTRUCTION, THE CONTRACTOR ASSUMES ALL RESPONSIBILITY FOR LOCAL CODE COMPLIANCE.  
ALL DRAWINGS, PLANS, SKETCHES ETC. ARE PROVIDED TO OUR CLIENTS BASED UPON INFORMATION PROVIDED BY THE CLIENT AND DRAIN IN ACCORDANCE WITH COMMON BUILDING PRACTICES AND LOCAL CODES. NONE OF THE EMPLOYEES OF FMC CADD DRAFTING SERVICES, INC. ARE REGISTERED ARCHITECTS, ENGINEERS OR LAND SURVEYORS. ALL DIMENSIONS AND SPECIFICATIONS SHOULD BE VERIFIED BY CLIENT AND/OR CONTRACTOR BEFORE ACTUAL CONSTRUCTION BEGINS. IF DIMENSIONS AND SPECIFICATIONS ARE NOT VERIFIED BY CLIENT AND/OR CONTRACTOR BEFORE ACTUAL CONSTRUCTION BEGINS FMC CADD DRAFTING SERVICES, INC. WILL BE HELD HARMLESS AND/OR REVISIONS MADE TO PLANS BY CLIENT AND/OR CONTRACTOR.

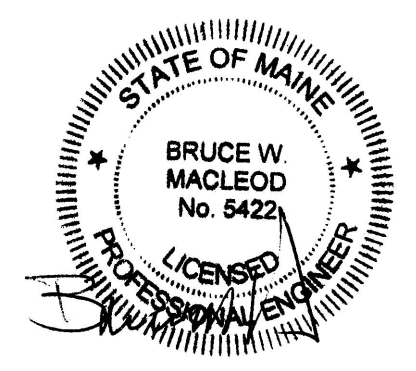

AVENUE AUTO CO. ANNEX  
145-151 FOREST AVE