

FOUNDATION PLAN
SCALE: 1/4" = 1'-0"

Foundation Notes:	
Foundation Elevations:	
Top Of Slab... EL. = (-0'-0") ±, V.I.F.	Verify With
Top Of Fdn. Wall... EL. = (+0'-0"), U.N.O.	Arch'l Dugs.
Indicates Location Of Special Condition At Fdn Wall At Openings. See Typical Detail.	

NOTE: Contractor To Verify Location Of All Ext. Doors Prior To Construction. Notify Engineer If Locations Differ From That Which Are Shown On This Plan.

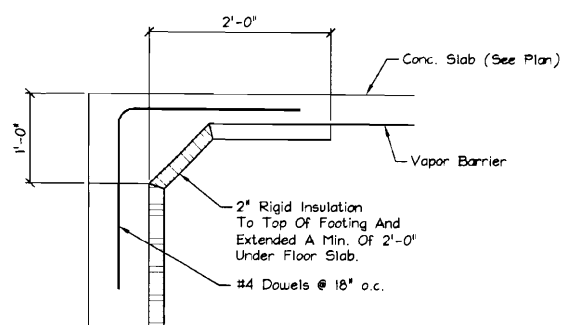
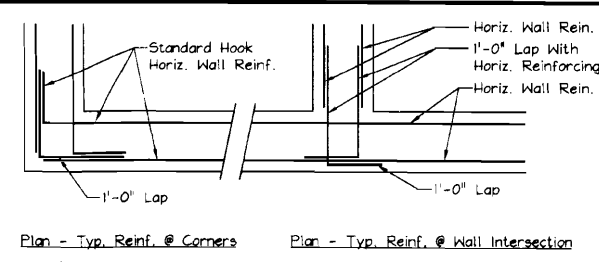
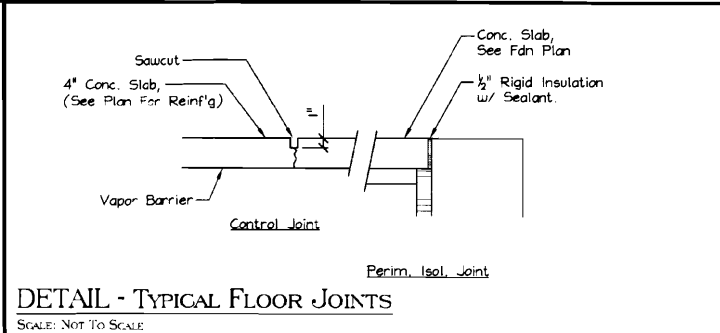
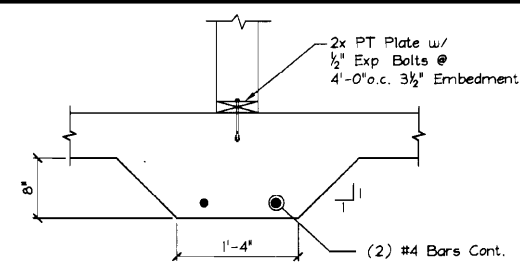
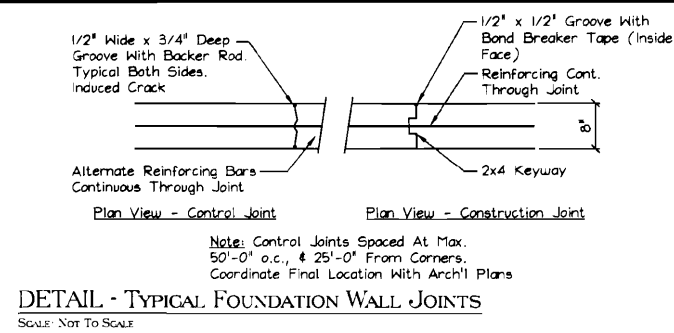
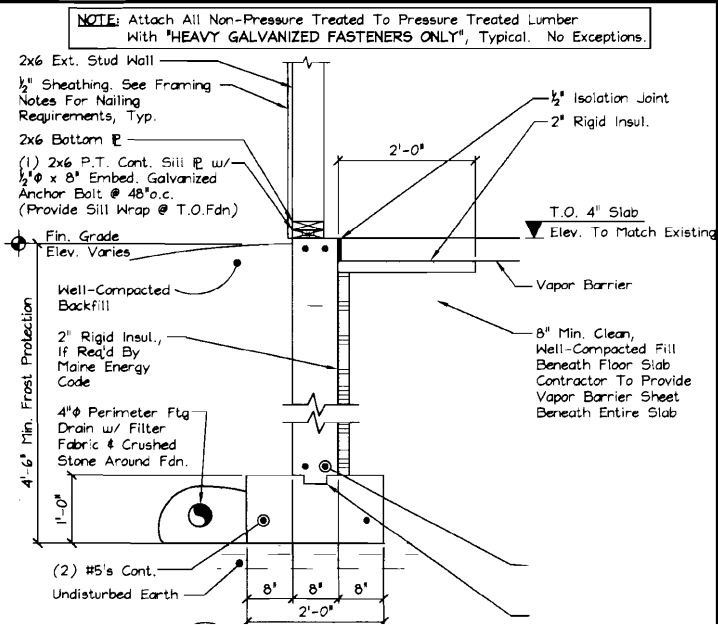

CURRENT REVISION	
#	DESCRIPTION
1	1/15/08 Floor Plan Revisions per HVAC

PORTLAND
AVENUE AUTO CO. ANNEX
745-757 FOREST AVE.
MAINE

MacLeod Structural Engineers, P.A.

404 Main Street
Gorham, Maine 04038
Phone: (207) 839-0980
Fax: (207) 839-0982

M

Copyright © 2008 MacLeod Structural Engineers, P.A.
Registered Professional Engineer in the State of Maine
MacLeod Structural Engineers, P.A. is a member of

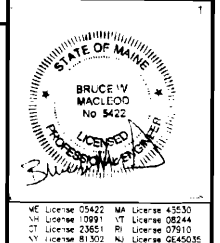

THIS DRAWING IS ISSUED	
DATE: 4/24/08	
This Drawing Shall Be Considered A "Contract Document" Only When It Possesses The Engineer's Seal & Signature. Otherwise It Shall Be Considered A "Progress Print - Not For Construction"	
DRN BY:	DMB
CHKD BY:	BWM
DATE:	10/17/07
SCALE:	AS NOTED
PROJ. NO:	2008-202

SHEET TITLE:
FOUNDATION PLAN & DETAILS

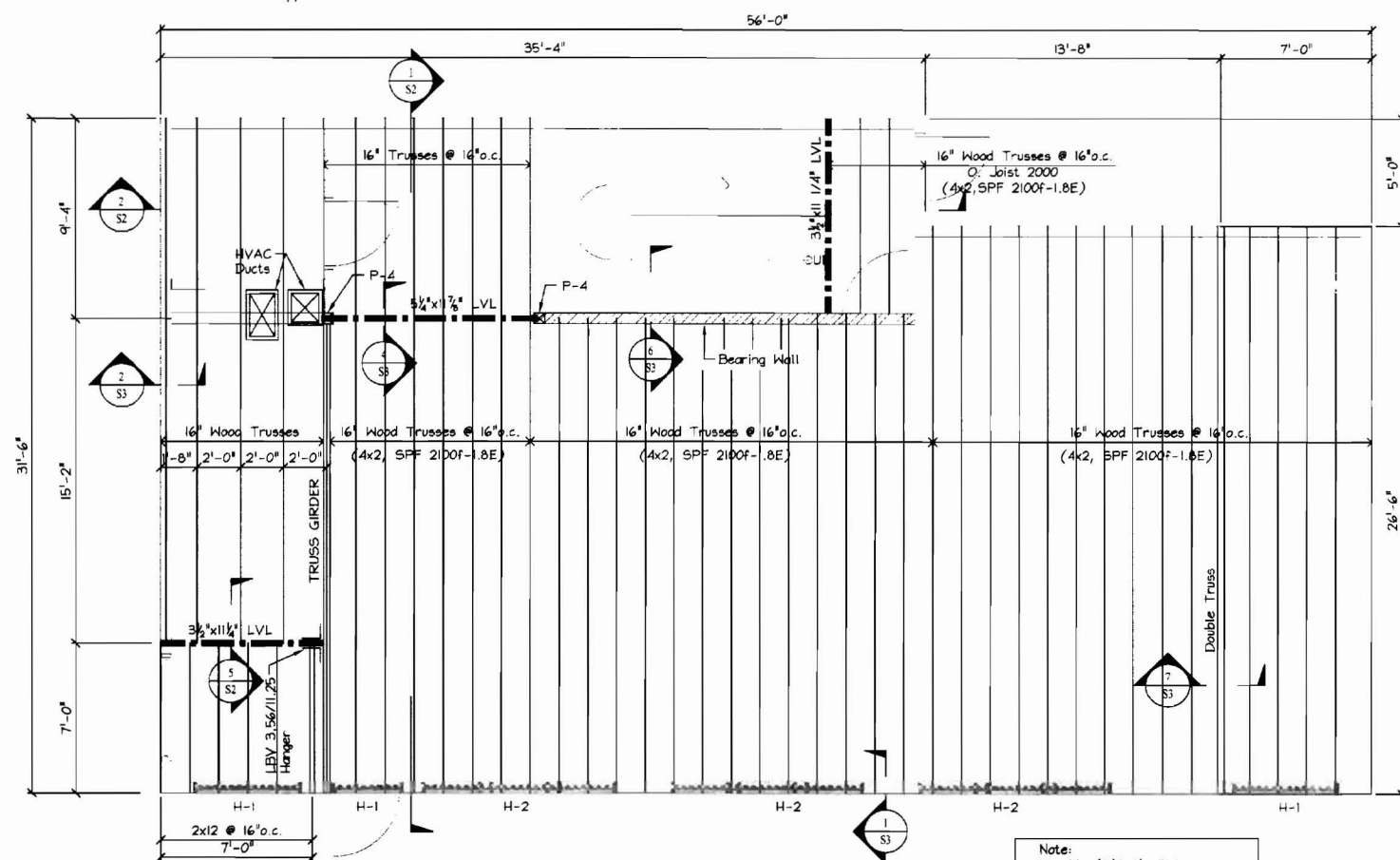

SECOND FLOOR FRAMING PLAN

Scale: 1/4" = 1'-0"

Note:
Provide (2)2x6's Below
LVL's, Typical U.N.O.
P-4 = (4)2x6 Post
P-2 = (2)2x6 Post

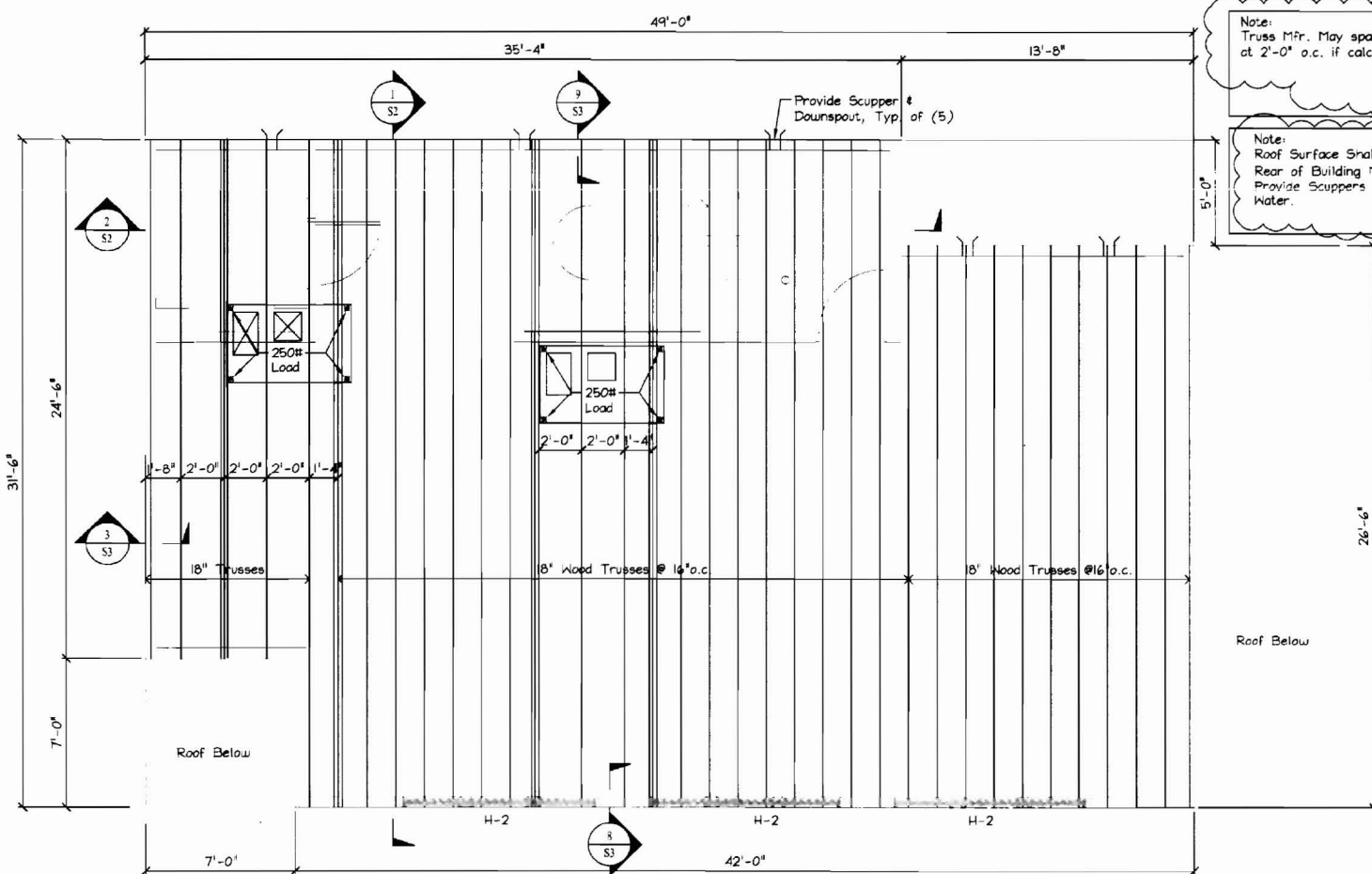

ROOF FRAMING PLAN

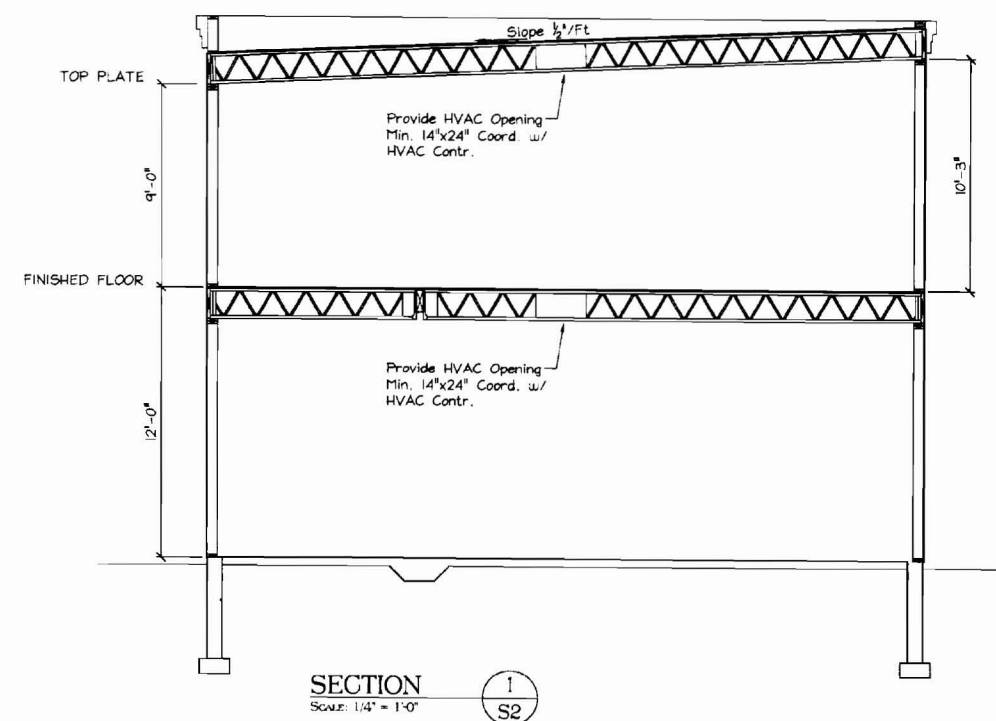

SECTION 1

Scale: 1/4" = 1'-0"

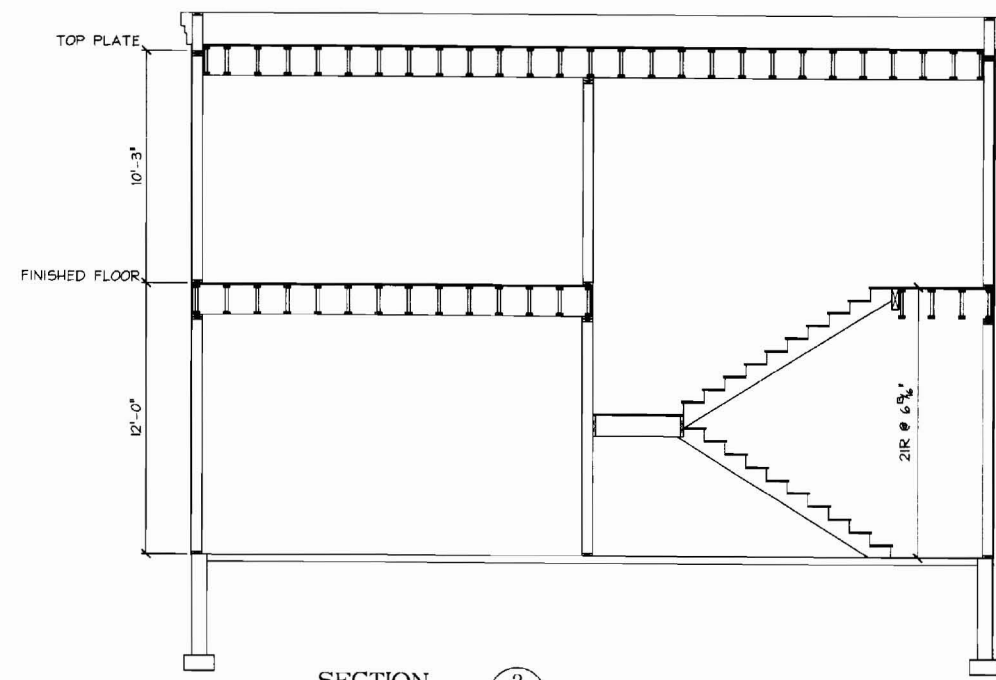

SECTION 2

Scale: 1/4" = 1'-0"

CURRENT REVISION		
#	DATE	DESCRIPTION
1	11/06/08	Final Issue Permitted

MAINE

AVENUE AUTO CO. ANNEX
745-757 FOREST AVE.

PORTLAND

Macleod Structural Engineers, P.A.

404 Main Street
Concord, Maine 04038
Phone: (207) 839-0980
Fax: (207) 839-0982

M

Copyright © 2008 Macleod Structural Engineers, P.A.
All rights reserved. No part of this drawing may be reproduced without the written consent of Macleod Structural Engineers, P.A.

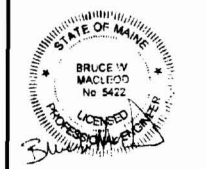

THIS DRAWING IS ISSUED

DATE: 4/24/08

The Drawing Shall Be Considered A
"Contract Document" ONLY when it
Possesses The Engineer's Seal & Signature.
Otherwise it Shall Be Considered A
"Progress Print - Not For Construction"

DRN BY:	DMB
CHKD BY:	DWM
DATE:	10/17/07
SCALE:	As Noted
PROJ. NO:	2008-202

SHEET TITLE:

FRAMING PLANS
& SECTIONS

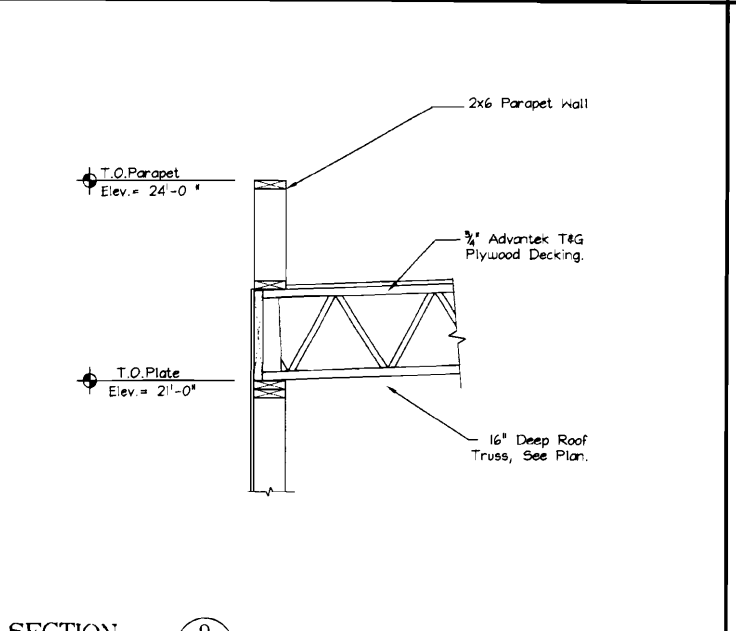
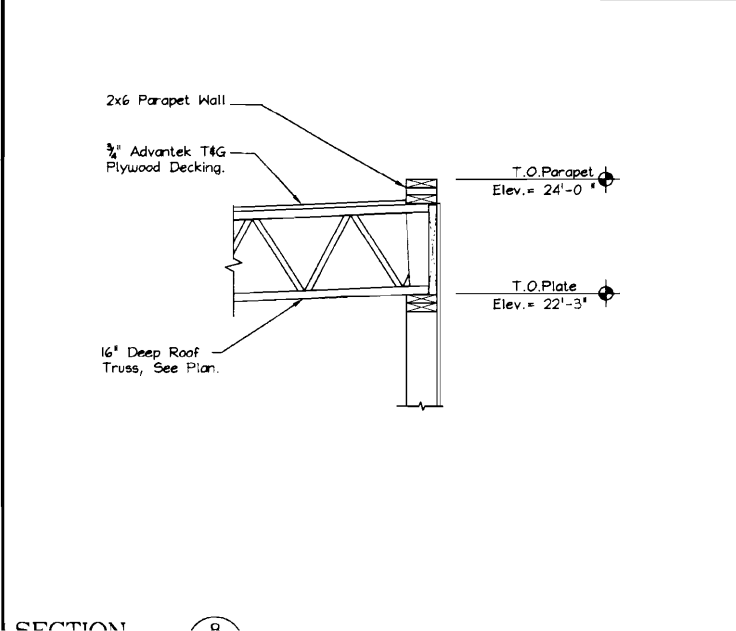
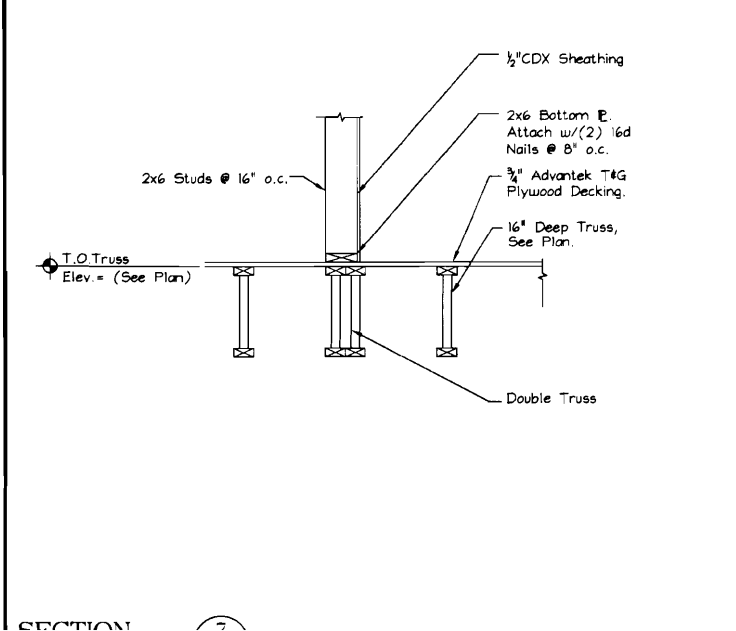
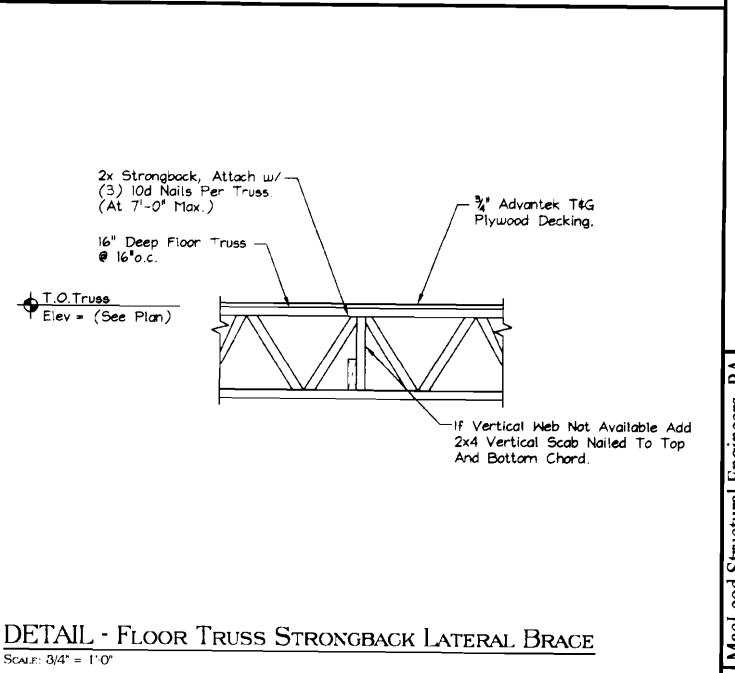
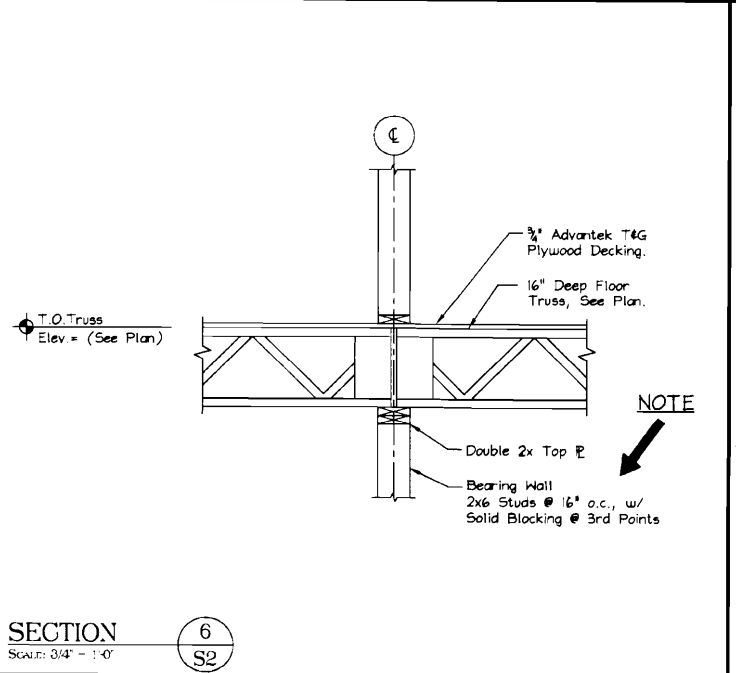
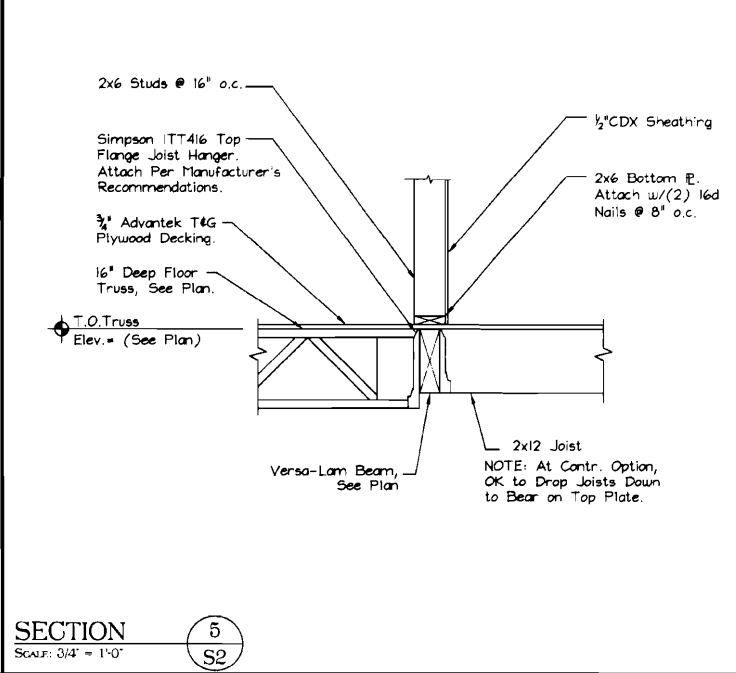
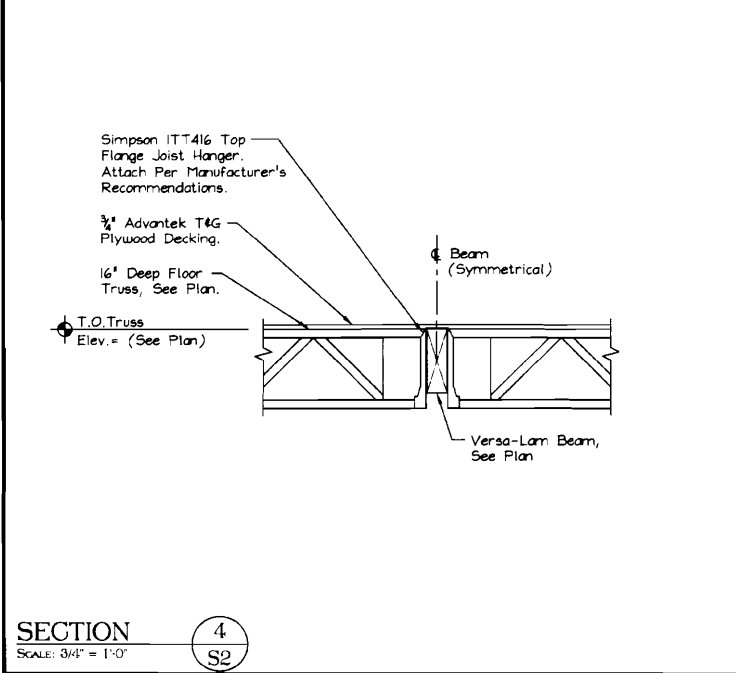
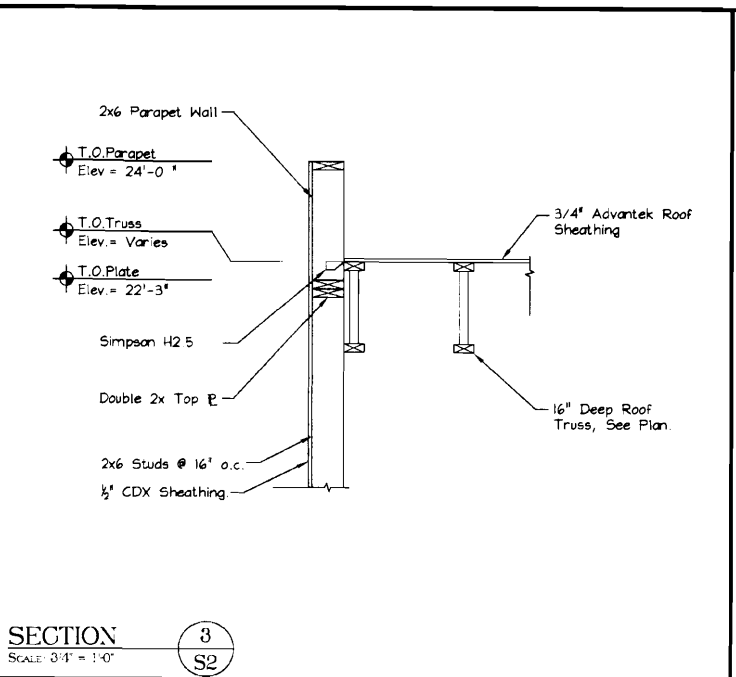
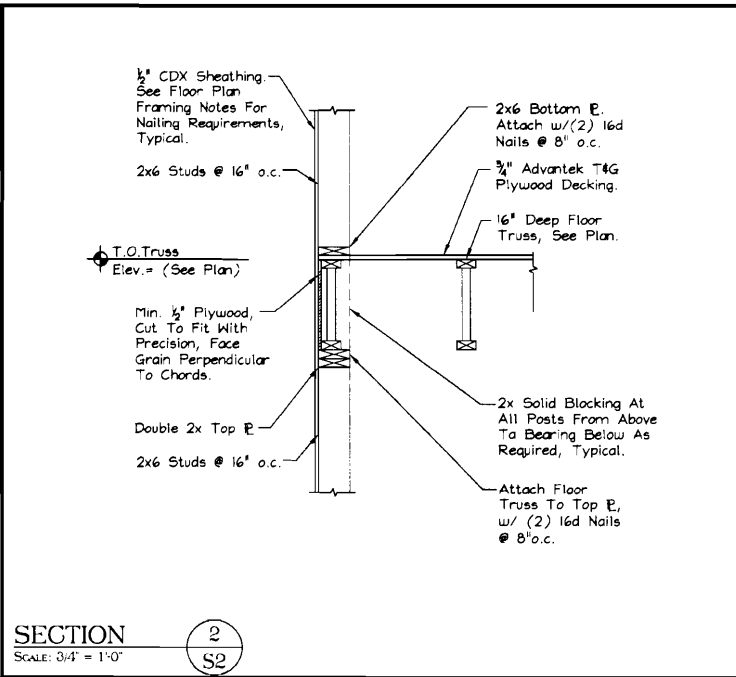
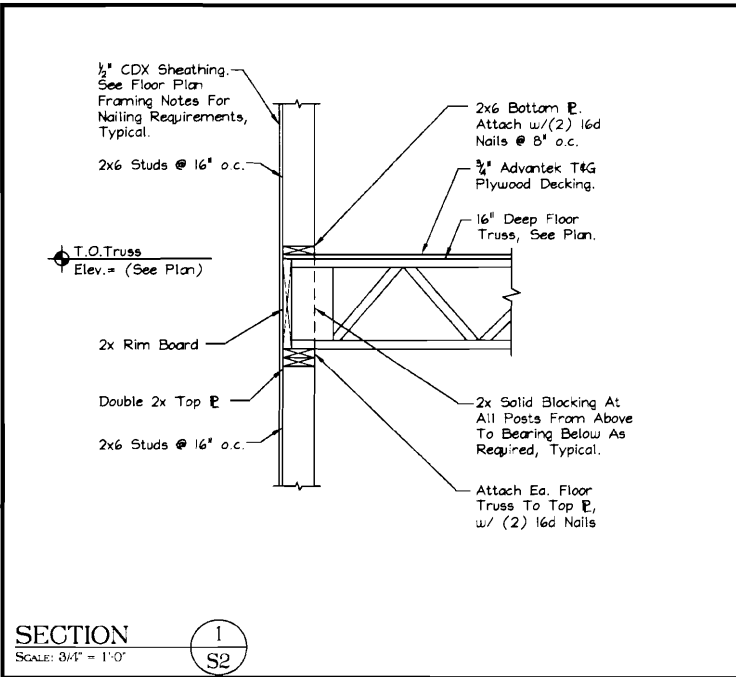

HEADER SCHEDULE			
MARK	DESCRIPTION	JACK STUDS (NUMBER)	KING STUDS (NUMBER)
H-1	(3) 2x12's	(1) Studs	(1) Studs
H-2	5 1/2"x11 1/2" LVL	(1) Studs	(2) Studs

NOTES:
1. All Headers Not Noted To Be (3) 2x12's

CURRENT REVISION	
DATE	DESCRIPTION
1/1/08	Issue Draw Based on DWG

MAINE
AVENUE AUTO CO. ANNEX
745-757 FOREST AVE.
PORTLAND

MacLeod Structural Engineers, P.A.
404 Main Street
Gorham, Maine 04038
phone: (207) 839-0980
fax: (207) 839-0982
Copyright © 2008 MacLeod Structural Engineers, P.A.
Reproduction of this document without the written consent of MacLeod Structural Engineers, P.A. is prohibited.

STATE OF MAINE
BRUCE V. MACLEOD
No. 5422
LICENSED PROFESSIONAL ENGINEER
ME License 05422 MA License 45530
VT License 10991 RI License 08244
NY License 23851 NJ License 07910
NJ License 81302

THIS DRAWING IS ISSUED
SUBMITTED FOR PERMIT
DATE: 4/24/08
This Drawing Shall Be Considered A "Contract Document" ONLY When It Possesses The Engineer's Seal & Signature Otherwise It Shall Be Considered A "Progress Print - Not For Construction"
DRN BY: DMB
CHKD BY: BWM
DATE: 10/17/07
SCALE: AS NOTED
PROJ. NO: 2008-202

SHEET TITLE:
FRAMING DETAILS

GENERAL NOTES:

1. STRUCTURAL DRAWINGS SHALL BE USED IN CONJUNCTION WITH JOB SPECIFICATIONS AND ARCHITECTURAL, MECHANICAL, ELECTRICAL, PLUMBING, AND SITE DRAWINGS. CONSULT THESE DRAWINGS FOR LOCATIONS AND DIMENSIONS OF OPENINGS, CHASES, INSERTS, REGLETS, SLEEVES, DEPRESSIONS, AND OTHER DETAILS NOT SHOWN ON THE STRUCTURAL DRAWINGS.
2. ALL DIMENSIONS AND CONDITIONS MUST BE VERIFIED IN THE FIELD. ANY DISCREPANCIES SHALL BE BROUGHT TO THE ATTENTION OF THE ENGINEER BEFORE PROCEEDING WITH THE AFFECTED PART OF THE WORK.
3. THE STRUCTURE IS DESIGNED TO BE SELF SUPPORTING AND STABLE AFTER THE BUILDING IS COMPLETE. IT IS THE CONTRACTOR'S SOLE RESPONSIBILITY TO DETERMINE ERECTION PROCEDURES AND SEQUENCE TO ENSURE SAFETY OF THE STRUCTURE AND PERSONNEL DURING ERECTION. THIS INCLUDES THE ADDITION OF THE NECESSARY SHORING, SHEETING, TEMPORARY BRACING, GUYS OR TIEDOWNS. SUCH MATERIAL SHALL REMAIN THE PROPERTY OF THE CONTRACTOR AFTER COMPLETION OF THE PROJECT.
4. ALL APPLICABLE FEDERAL, STATE, AND MUNICIPAL REGULATIONS SHALL BE FOLLOWED, INCLUDING THE FEDERAL DEPARTMENT OF LABOR OCCUPATIONAL SAFETY AND HEALTH ACT.
5. IT IS THE OWNER'S SOLE RESPONSIBILITY TO EMPLOY ONE OR MORE SPECIAL INSPECTORS (IF REQUIRED) TO PROVIDE INSPECTIONS IN COMPLIANCE WITH ALL APPLICABLE REQUIREMENTS OF IBC 2003.

STRUCTURAL DESIGN CRITERIA:

1. BUILDING CODE: IBC 2003 INTERNATIONAL BUILDING CODE
2. DESIGN WIND LOADS - MAIN WIND FORCE RESISTING SYSTEM:
DESIGN WIND SPEED = 100 MPH
BUILDING USE IMPORTANCE FACTOR (WIND) = 1.0
BUILDING EXPOSURE CATEGORY = B
3. SNOW:
GROUND SNOW LOAD = 60 PSF
IMPORTANCE FACTOR, I = 1.0
EXPOSURE FACTOR, C_e = 0.7
FLAT ROOF SNOW LOAD = 42 PSF
4. ROOF DEAD LOAD
TOP CHORD = 10.0 PSF
BOTTOM CHORD = 10.0 PSF
5. LIVE LOADS
FLOOR LIVE = 50.0 PSF
PARTITION LOAD = 20.0 PSF
6. DESIGN SEISMIC CRITERIA:
EQUIVALENT LATERAL FORCE PROCEDURE
USE GROUP (CATEGORY) = I
SDS = 0.328
SDI = 0.124
SEISMIC DESIGN CATEGORY = C
SITE CLASS = D
R = 7.0
Cd = 4.5
SEISMIC RESISTING SYSTEM = LIGHT FRAMED WALLS WITH SHEAR PANELS
SEISMIC BASE SHEAR, V = 0.047 x W

FOUNDATION NOTES:

1. FOUNDATION DESIGNED BASED ON AN ASSUMED MAXIMUM ALLOWABLE BEARING PRESSURE OF 2500 PSF. IT IS THE RESPONSIBILITY OF THE OWNER/CONTRACTOR TO VERIFY THE SOIL BEARING CAPACITY. NOTIFY THE ENGINEER AND STOP WORK IF CLAY, WET SOILS, FILL, OR OTHER DELETERIOUS MATERIALS ARE ENCOUNTERED.
2. DESIGN OF EXTERIOR FOUNDATIONS IS BASED ON A FROST DEPTH OF 4'-6" BELOW FINISHED GRADE.
3. NO HORIZONTAL JOINT WILL BE PERMITTED IN THE WALLS UNLESS NOTED OTHERWISE.
4. FOUNDATION CONTRACTOR SHALL SET COLUMN ANCHOR RODS AND LEVELING PLATES, INCLUDING GROUTING, AS PER THE STRUCTURAL STEEL CONTRACTOR'S DRAWINGS.
5. EXCAVATING AND BACK FILLING AT NEW FOUNDATION WALLS SHALL BE DONE SUCH THAT SYMMETRICAL LOADING SHALL BE MAINTAINED ON BOTH SIDES. WHERE DESIGN CONDITIONS REQUIRE DIFFERENT BACK FILL HEIGHTS, WALLS SHALL BE FIRMLY SHORED IN POSITION, AND SHORES SHALL REMAIN UNTIL FLOORS ARE PLACED AND PROPERLY SET, TO PROVIDE FULL SUPPORT.
6. CONTRACTOR SHALL BE RESPONSIBLE FOR DESIGN, INSTALLATION, AND FINAL CLEARANCE OF ANY NEEDLING, SHORING, OR BRACING OF EXISTING STRUCTURES.
7. VAPOR BARRIER BENEATH SLAB SHALL BE "STEGO WRAP" OR APPROVED EQUAL.
POLYETHYLENE "IS NOT" AN ALTERNATE PRODUCT

CONCRETE NOTES:

1. ALL CONCRETE WORK SHALL CONFORM TO ACI-318.
2. ALL CONCRETE EXCEPT INTERIOR AND EXTERIOR SLABS ON GROUND SHALL BE 3000 PSI AT 28 DAYS AND A MAXIMUM SLUMP OF 4". ALL INTERIOR AND EXTERIOR SLABS ON GROUND SHALL BE 4000 PSI AT 28 DAYS AND A MAXIMUM SLUMP OF 4". MAXIMUM SIZE AGGREGATE SHALL BE $\frac{3}{4}$ " (WALL/FOOTINGS) AND $1\frac{1}{2}$ " (SLABS ON GROUND).
3. CONCRETE TO REMAIN EXPOSED TO WEATHER SHALL BE AIR ENTRAINED. NO AIR ENTRAINMENT IN INTERIOR CONCRETE SLABS.
4. CONCRETE SHALL NOT BE PLACED IN WATER OR ON FROZEN GROUND.
5. REINFORCING BARS SHALL CONFORM TO ASTM A615 GRADE 60. DEFORMED BARS SHALL BE DETAILED AND FABRICATED IN ACCORDANCE TO ACI-318 LATEST EDITION, AND PLACED IN ACCORDANCE WITH ACI-318.
6. SPLICES OF REINFORCING BARS SHALL BE IN ACCORDANCE WITH ACI-318.
7. ANCHOR RODS SHALL CONFORM TO ASTM F1554-36.
8. HOOKS NOT DIMENSIONED SHALL BE ACI STANDARD HOOKS.
9. CONCRETE COVER OVER REINFORCEMENT SHALL BE AS FOLLOWS:
CONCRETE CAST AGAINST EARTH = 3"
CONCRETE EXPOSED TO EARTH OR WEATHER = $1\frac{1}{2}$ "
CONCRETE NOT EXPOSED TO EARTH OR WEATHER = $\frac{3}{4}$ "

STRUCTURAL STEEL NOTES - GENERAL

1. STRUCTURAL STEEL FABRICATION, ERECTION, AND CONNECTION DESIGN SHALL CONFORM TO AISC "SPECIFICATION FOR THE DESIGN, FABRICATION, AND ERECTION OF STRUCTURAL STEEL" 9th EDITION.
2. ALL STEEL SHAPES AND PLATES TO BE ASTM A36 UNLESS NOTED OTHERWISE. ALL WF SHAPES TO BE ASTM A992 GR 50
3. STRUCTURAL TUBING SHALL CONFORM TO ASTM A500, GRADE B. STEEL PIPES SHALL BE A53, GRADE B
4. THE DESIGN OF CONNECTIONS NOT SHOWN ON THE DRAWINGS SHALL BE PROVIDED BY THE FABRICATOR. CONNECTIONS SHALL BE DESIGNED FOR THE FORCES SHOWN, OR IF NOT SHOWN, EACH CONNECTION SHALL BE CAPABLE OF SUPPORTING ONE HALF THE TOTAL ALLOWABLE UNIFORM LOAD CAPACITY OF THE MEMBER, PER AISC MANUAL OF STEEL CONSTRUCTION. FABRICATOR SHALL PROVIDE CALCULATIONS SEALED BY A PROFESSIONAL ENGINEER LICENSED TO PRACTICE IN THE STATE OF MAINE FOR ALL CONNECTIONS.
5. ALL BOLTED CONNECTIONS SHALL BE MADE WITH $\frac{3}{8}$ " ASTM A325 HIGH STRENGTH BOLTS.
6. WELDING SHALL BE IN ACCORDANCE WITH AWS D1.1 - LATEST EDITION. ALL WELDS SHALL BE MADE WITH E70XX ELECTRODES.
7. STEEL BEAMS AND COLUMNS SHALL BE CUT FROM FULL LENGTH STOCK. UNAUTHORIZED SPLICES WILL BE CAUSE FOR REJECTION.
8. STRUCTURAL STEEL SHALL BE PAINTED WITH A SHOP APPLIED COAT OF THE FABRICATOR'S RUST INHIBITIVE PRIMER.
9. PROVIDE $\frac{1}{2}$ " THRU BOLTS STAGGERED @ 24" O.C. FOR ATTACHMENT OF 2x NAILER AT TOP & BOTTOM OF WF BEAM (COORDINATE w/ PLANS)

WOOD FRAMING NOTES:

1. STRUCTURAL LUMBER: SPRUCE PINE FIR NO1/NO2 OR BETTER
Fb = 875 PSI Fv = 70 PSI
Fc = 1150 PSI E = 1400000 PSI
2. DESIGN CODE: IBC 2003 / NATIONAL DESIGN SPECIFICATIONS FOR WOOD CONSTRUCTION BY THE NATIONAL FOREST PRODUCTS ASSOCIATION.
3. NAILING REQUIREMENTS FOR PLYWOOD SHEATHING:
PROVIDE 8d NAILS AS FOLLOWS UNLESS SHOWN OTHERWISE:
8d NAILS @ 6" o.c. ALONG PANEL EDGES
8d NAILS @ 8" o.c. ALONG INTERMEDIATE MEMBERS
PROVIDE BLOCKING AT ALL PANEL EDGES
4. SPIKE TOGETHER ALL FRAMING MEMBERS WHICH ARE BUILT-UP USING MULTIPLE 2x LUMBER.
5. PROVIDE GALVANIZED METAL TIES EQUAL TO SIMPSON H2.5 HURRICANE TIES BETWEEN ROOF RAFTERS OR TRUSSES AND SUPPORTING WALL MEMBERS, UNLESS SHOWN OTHERWISE. PROVIDE GALVANIZED METAL CONNECTORS EQUAL TO SIMPSON TC26 TRUSS CONNECTOR BETWEEN ALL ROOF SCISSOR TRUSSES AND SUPPORTING WALL MEMBERS, UNLESS SHOWN OTHERWISE.
6. PROVIDE PRESSURE TREATED LUMBER FOR ALL LUMBER IN CONTACT WITH MASONRY OR CONCRETE.
7. ROOF SHEATHING: 5/8" APA RATED SHEATHING, EXTERIOR OR STRUCTURAL I OR II RATED SHEATHING, SPAN RATING 32/16 (TRUSSES), 24/12 (JOISTS). INSTALL SHEETS WITH FACE GRAIN DIRECTION PERPENDICULAR TO SUPPORTING MEMBERS.
8. PROVIDE $\frac{1}{2}$ " THRU BOLTS STAGGERED @ 24" O.C. FOR ATTACHMENT OF 2x NAILER AT TOP OR BOTTOM OF WF BEAM (COORDINATE w/ PLANS)
9. WALL CONSTRUCTION - FIRST FLOOR:
STUD HEIGHT UP TO 10'-6"
P.T. 2x SILL PLATE
(2) 2x TOP PLATES
 $\frac{1}{2}$ CDX SHEATHING
FRAMING AS SHOWN ON PLANS
10. ROOF CONSTRUCTION
FRAMING AS SHOWN ON PLANS
 $\frac{5}{8}$ " APA RATED PLYWOOD SHEATHING (REFER TO NOTE #7)
PROVIDE 8d NAILS @ 12" o.c. ALONG FRAMING MEMBERS.
11. ALL NAILS, SPIKES, BOLTS ETC. FASTENING MEMBERS TO PRESSURE TREATED LUMBER SHALL BE EITHER STAINLESS STEEL OR HEAVY GALVANIZED.

WOOD TRUSS NOTES:

1. DESIGN CRITERIA FOR ROOF SYSTEM:
A. LIVE LOAD (SNOW) PER STRUCTURAL DESIGN CRITERIA
B. DEAD LOAD
C. WIND LOAD PER STRUCTURAL DESIGN CRITERIA
D. LOAD COMBINATIONS PER IBC 2003 INTERNATIONAL BUILDING CODE
E. ALLOWABLE DEFLECTION = L/360
F. PROVIDE BOTTOM CHORD CAMBER EQUAL TO THE TRUSS DEAD LOAD DEFLECTION.
2. MATERIALS:
A. STRESS GRADED LUMBER, METAL PLATE CONNECTORS
3. APPLICABLE SPECIFICATIONS:
A. NATIONAL DESIGN SPECIFICATIONS FOR STRESS GRADE LUMBER AND ITS FASTENING (NDS).
B. MOST RECENT AISC STANDARDS.
C. DESIGN SPECIFICATIONS FOR LIGHT METAL PLATE CONNECTED WOOD TRUSSES. TPI LATEST EDITION.
4. BRACING:
A. TRUSS MANUFACTURER SHALL SPECIFY ALL BRACING FOR BOTH TEMPORARY CONSTRUCTION LOADING AND FOR PERMANENT LATERAL SUPPORT OF GABLE END TRUSS AND COMPRESSION MEMBERS, AS WELL AS ERECTION PROCEDURES.
B. MINIMUM BRACING REQUIREMENTS AND INSTRUCTIONS FURNISHED BY TRUSS MANUFACTURER SHALL INCLUDE AND CONFORM TO HIB-91.
C. ALL TEMPORARY AND PERMANENT BRACING SHALL BE MINIMUM 2x4 SPF No. 2 MATERIAL CONNECTED WITH MINIMUM 2-16d NAILS AT ALL CONNECTIONS, UNLESS OTHERWISE SPECIFIED BY TRUSS MANUFACTURER OR HIB-91.
D. THE CONTRACTOR SHALL COMPLY WITH THE "COMMENTARY AND RECOMMENDATIONS FOR HANDLING, INSTALLING, AND BRACING METAL PLATE CONNECTED WOOD TRUSSES, HIB-91." IT IS THE RESPONSIBILITY OF THE INSTALLER/CONTRACTOR TO PROPERLY RECEIVE, UNLOAD, STORE, HANDLE, INSTALL, AND BRACE TRUSSES TO PROTECT LIFE AND PROPERTY.
5. ALL FABRICATED TRUSSES SHALL RECEIVE THE TPI MARK OF APPROVAL IN ACCORDANCE WITH THE TRUSS PLATE INSTITUTE PROCEDURES.
6. SUBMIT TRUSS SHOP DRAWINGS FOR REVIEW PRIOR TO TRUSS MANUFACTURE.
7. ANY VARIATIONS BY THE TRUSS MANUFACTURER FROM THESE DRAWINGS INCLUDING BUT NOT LIMITED TO THE NEED FOR BIRD MOUTHS SHALL BE CLEARLY NOTED ON THE TRUSS DRAWINGS. APPROPRIATE DETAILS SHALL BE PROVIDED, WHICH SHOW SUCH VARIATIONS. ALL VARIATIONS SHALL BE APPROVED BY THE ENGINEER

CURRENT REVISION	
DATE	DESCRIPTION
11/06/08	From floor framing rev. 11/06/08

AVENUE AUTO CO. ANNEX
745-757 FOREST AVE.

MacLeod Structural Engineers, P.A.

404 Main Street
Cortland, Maine 04018
Phone: (207) 819-0980
Fax: (207) 839-0982



Copyright © 2006 MacLeod Structural Engineers, P.A.
All rights reserved. No part of this document may be reproduced or transmitted in any form or by any means electronic or mechanical, including photocopying and recording, or by any information storage or retrieval system, except as may be in writing from MacLeod Structural Engineers, P.A.

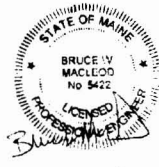

ME License 05422 MA License 45530
VT License 10891 VT License 08544
CT License 23651 RI License 07910
NY License 81302 NJ License 0840005

THIS DRAWING IS ISSUED

☒ SUBMITTED FOR PERMIT
DATE: 4/24/08

This Drawing Shall Be Considered A
"Contract Document" ONLY when it
bears the Engineer's Seal & Signature.
Otherwise it Shall Be Considered A
"Progress Print" - Not For Construction.

DRN BY:	DMB
CHK'D BY:	BWM
DATE:	10/17/07
SCALE:	As Noted
PROJ. NO:	2008-202

SHEET TITLE:

STRUCTURAL
NOTES

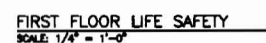

THE CONTRACTOR/OWNER ASSUMES ALL RESPONSIBILITY FOR LOCAL CODE COMPLIANCE.
ALL DRAWINGS, PLANS, SKETCHES ETC. ARE PROVIDED TO OUR CLIENT BASED UPON INFORMATION PROVIDED BY THE CLIENT AND DRAWN IN ACCORDANCE WITH COMMON BUILDING PRACTICES AND LOCAL CODES. NONE OF THE EMPLOYEES OF CDT ARE REGISTERED ARCHITECTS, ENGINEERS OR LAND SURVEYORS. ALL DIMENSIONS AND SPECIFICATIONS SHOULD BE VERIFIED

2x4 WOOD STUD

5/8" GYPSUM WALLBOARD

1

NON-RATED 2 x 4 WALL

2x6 WOOD STUD

5/8" GYPSUM WALLBOARD

2

NON-RATED 2 x 6 WALL

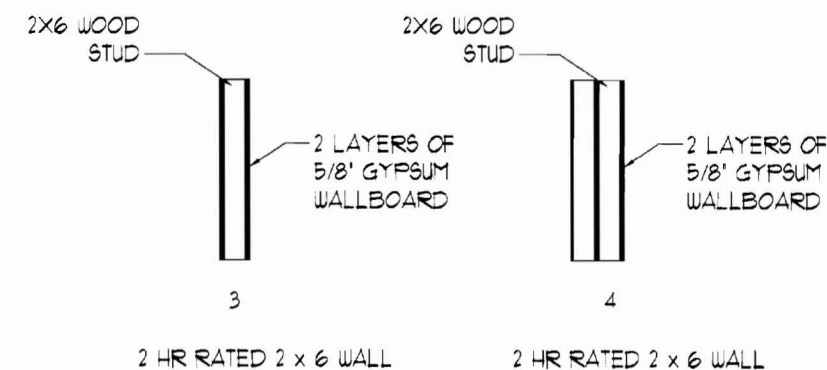

TYPICAL WALL TYPE
SCALE: 1/2" = 1'-0"

CapdeTech

235 Riverside Industrial Parkway

AVENUE AUTO
745-757 FOREST AVENUE
STEPHAN E. MARDIGAN, OWNER

DATE		NO	REMARKS	BY
08-25-08		1	ISSUED FOR PERMITTING	JJO
CODE: IRC 2003				
TOWN: PORTLAND				
DATE: 08-21-08				
SCALE: AS NOTED				
DRAWN: JJO				
TITLE:				
LIFE SAFETY PLANS				

FILE:

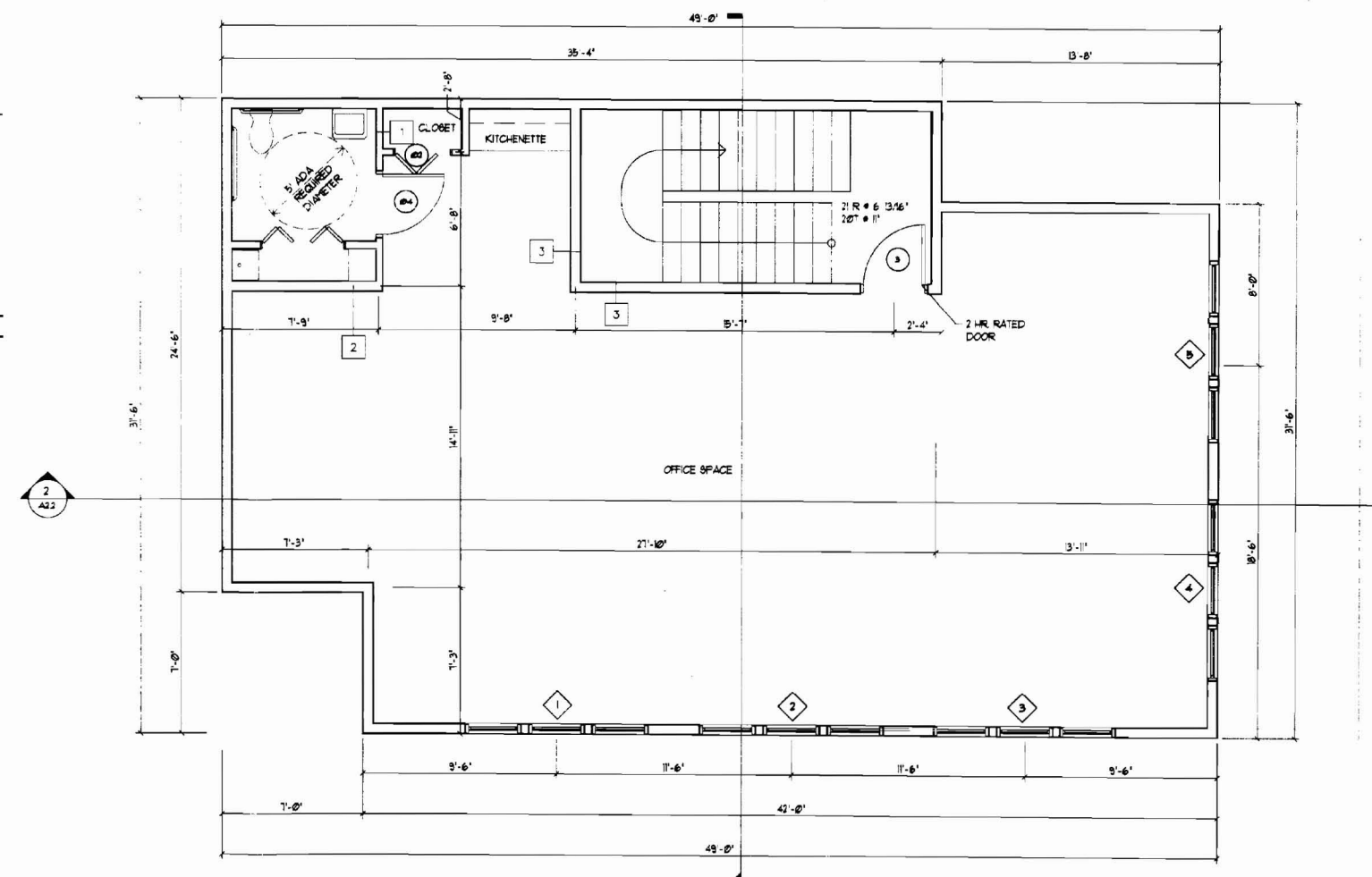
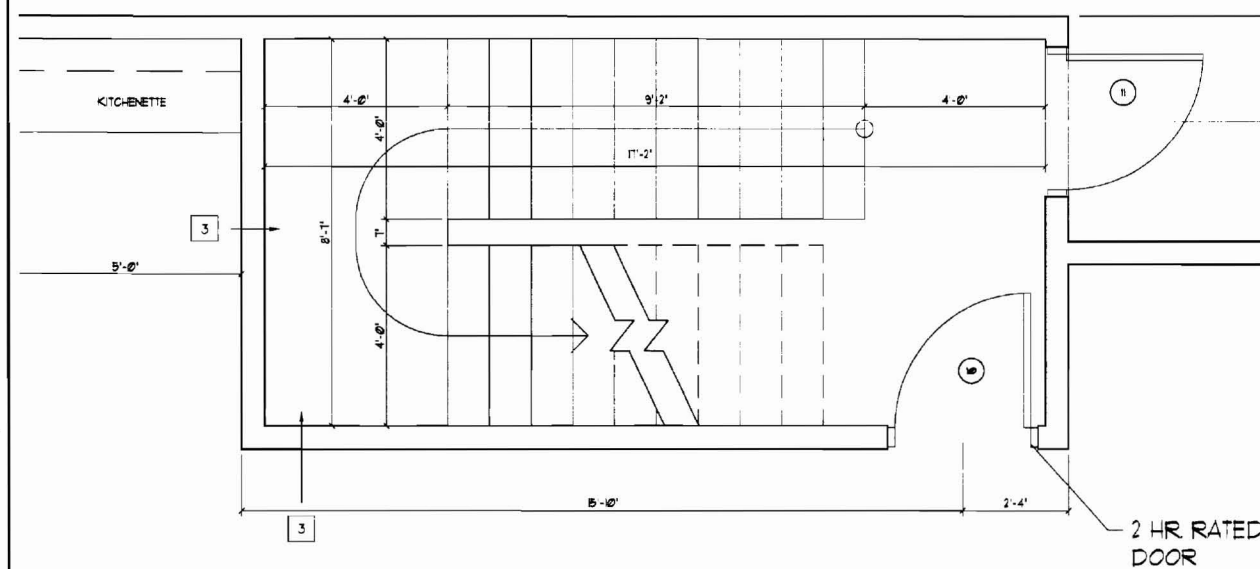
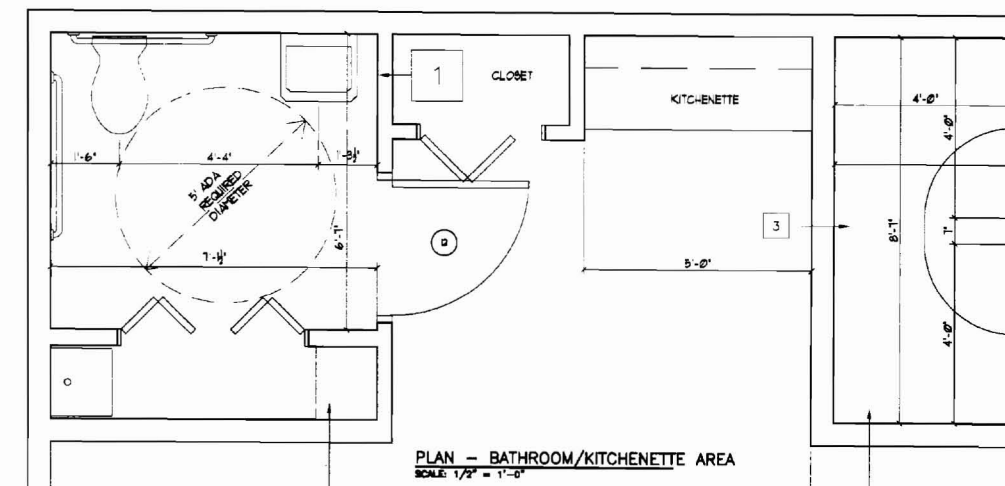
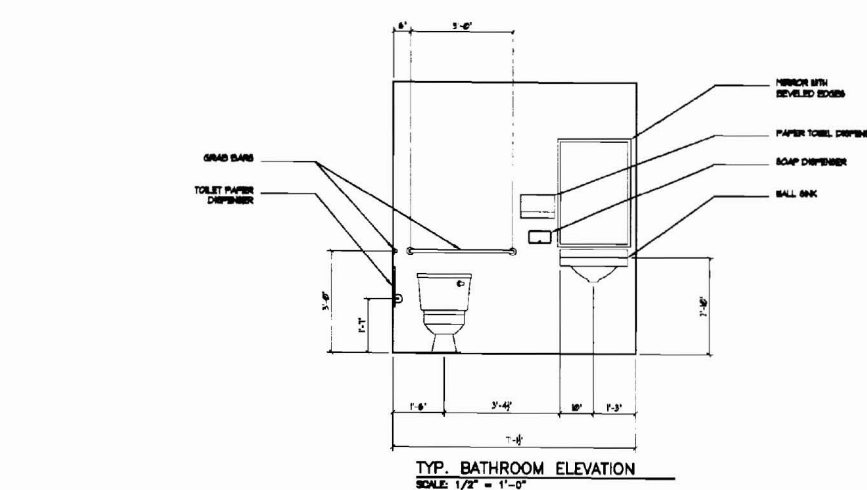
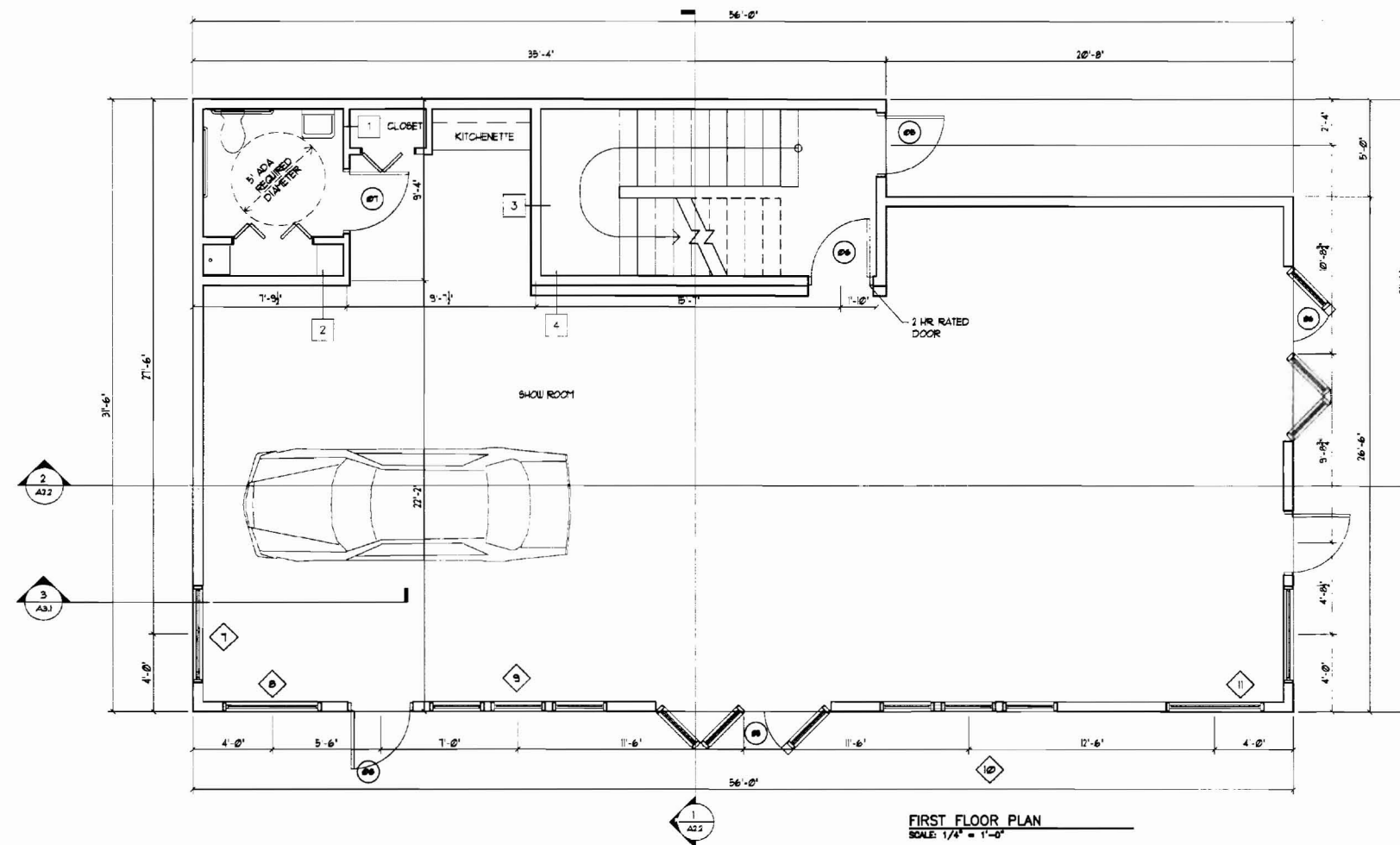

NOTE:

THE CONTRACTOR/OWNER ASSUMES ALL RESPONSIBILITY FOR LOCAL CODE COMPLIANCE.

ALL DRAWINGS, PLANS, SKETCHES ETC. ARE PROVIDED TO OUR CLIENTS BASED UPON INFORMATION PROVIDED BY THE CLIENT AND DRAWN IN ACCORDANCE WITH COMMON BUILDING PRACTICES AND LOCAL CODES. NONE OF THE EMPLOYEES OF GDT ARE REGISTERED ARCHITECTS, ENGINEERS OR LAND SURVEYORS. ALL DIMENSIONS AND SPECIFICATIONS SHOULD BE VERIFIED BY THE CLIENT.

1. Contractor/owner responsible for securing all necessary permits.

PROPERTY OF

Code-Dep

235 Riverside Industrial Parkway
Brentwood, TN 37027

AVENUE AUTO
745-757 FOREST AVENUE
STEPHAN E. MARDIGAN, OWNER

[illegible]