

1 WALL SECTION
3/4"=1'-0"

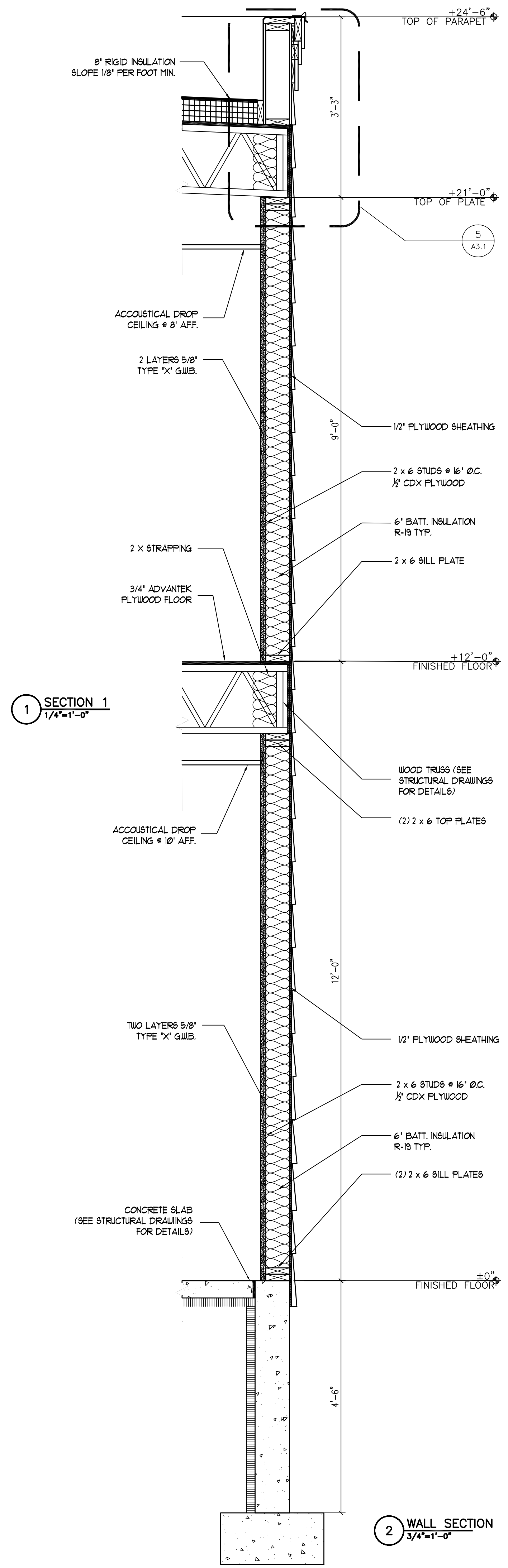

2 WALL SECTION
3/4"=1'-0"

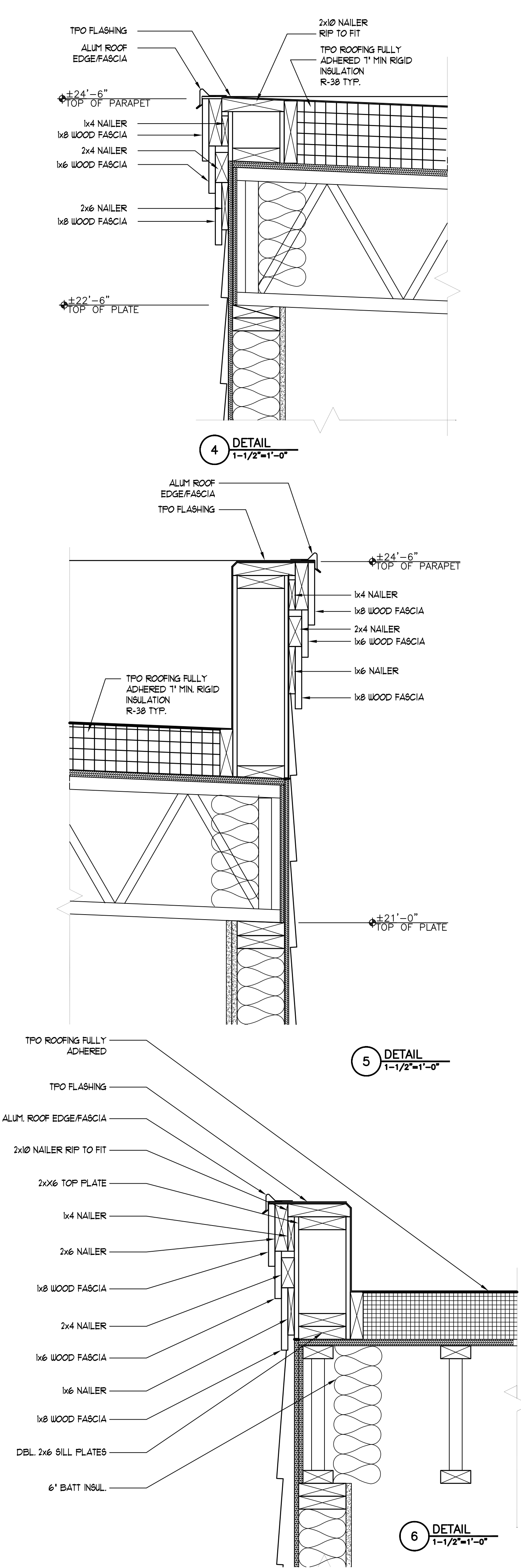

4 DETAIL
1-1/2"=1'-0"

5 DETAIL
1-1/2"=1'-0"

6 DETAIL
1-1/2"=1'-0"

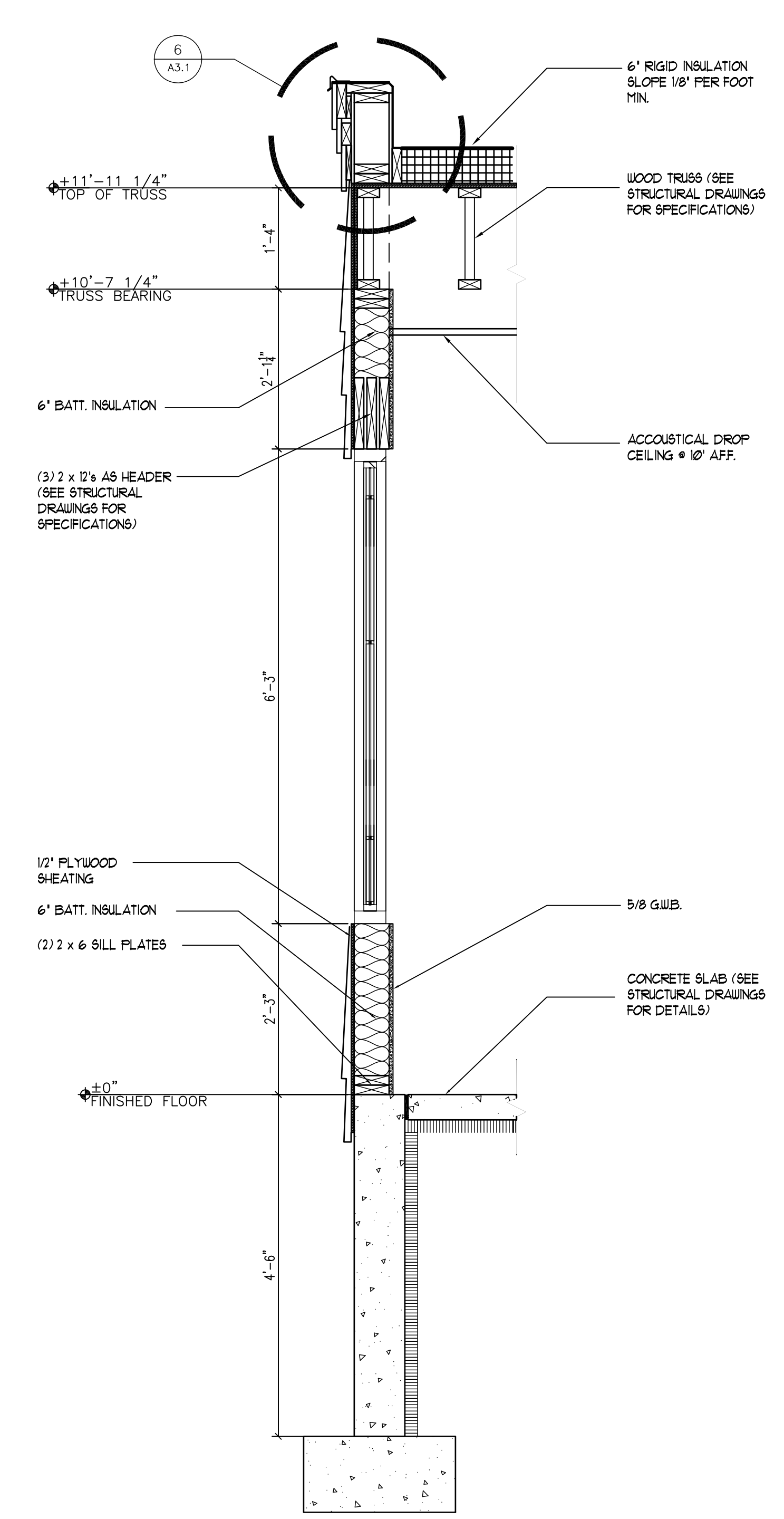

3 WALL SECTION
3/4"=1'-0"

- Contractor/owner responsible for securing all necessary permits.
- Contractor/owner will comply with all applicable codes and ordinances.
- Contractor/owner to verify all site grades and dimensions.

NOTE:
THE CONTRACTOR/OWNER ASSUMES ALL RESPONSIBILITY FOR LOCAL CODE COMPLIANCE. ALL DRAWINGS, PLANS, SKETCHES, ETC. ARE PROVIDED TO OUR CLIENTS BASED UPON INFORMATION PROVIDED BY THE CLIENT AND DRAWN IN ACCORDANCE WITH COMMON BUILDING PRACTICES AND LOCAL CODES. NONE OF THE EMPLOYEES OF CDT ARE REGISTERED ARCHITECTS, ENGINEERS OR LAND SURVEYORS. ALL DIMENSIONS AND SPECIFICATIONS SHOULD BE VERIFIED BY CLIENT AND/OR CONTRACTOR BEFORE ACTUAL CONSTRUCTION BEGINS. IF DIMENSIONS AND SPECIFICATIONS ARE NOT VERIFIED BY CLIENT AND/OR CONTRACTOR BEFORE ACTUAL CONSTRUCTION BEGINS CDT WILL BE HELD HARMLESS. CDT ASSUMES NO LIABILITY FOR CHANGES AND/OR REVISIONS MADE TO PLANS BY CLIENT AND/OR CONTRACTOR.

PROPERTY OF



AVENUE AUTO
745-757 FOREST AVENUE
STEPHAN E. MARDIGAN, OWNER

DATE	NO	REMARKS
08-21-08	1	ISSUED FOR PERMITTING

CODE: IRC 2003
TOWN: PORTLAND
DATE: 08-25-08
SCALE: AS NOTED
DRAWN: JJO
TITLE: WALL SECTIONS AND DETAILS
FILE:
SHEET: A3.1