

- EXISTING 3RD FLOOR PLAN
- ① ROOF OVERHANGS HOUSE WALLS BY 2'±
 - ② ROOF IS 8/12± PITCH

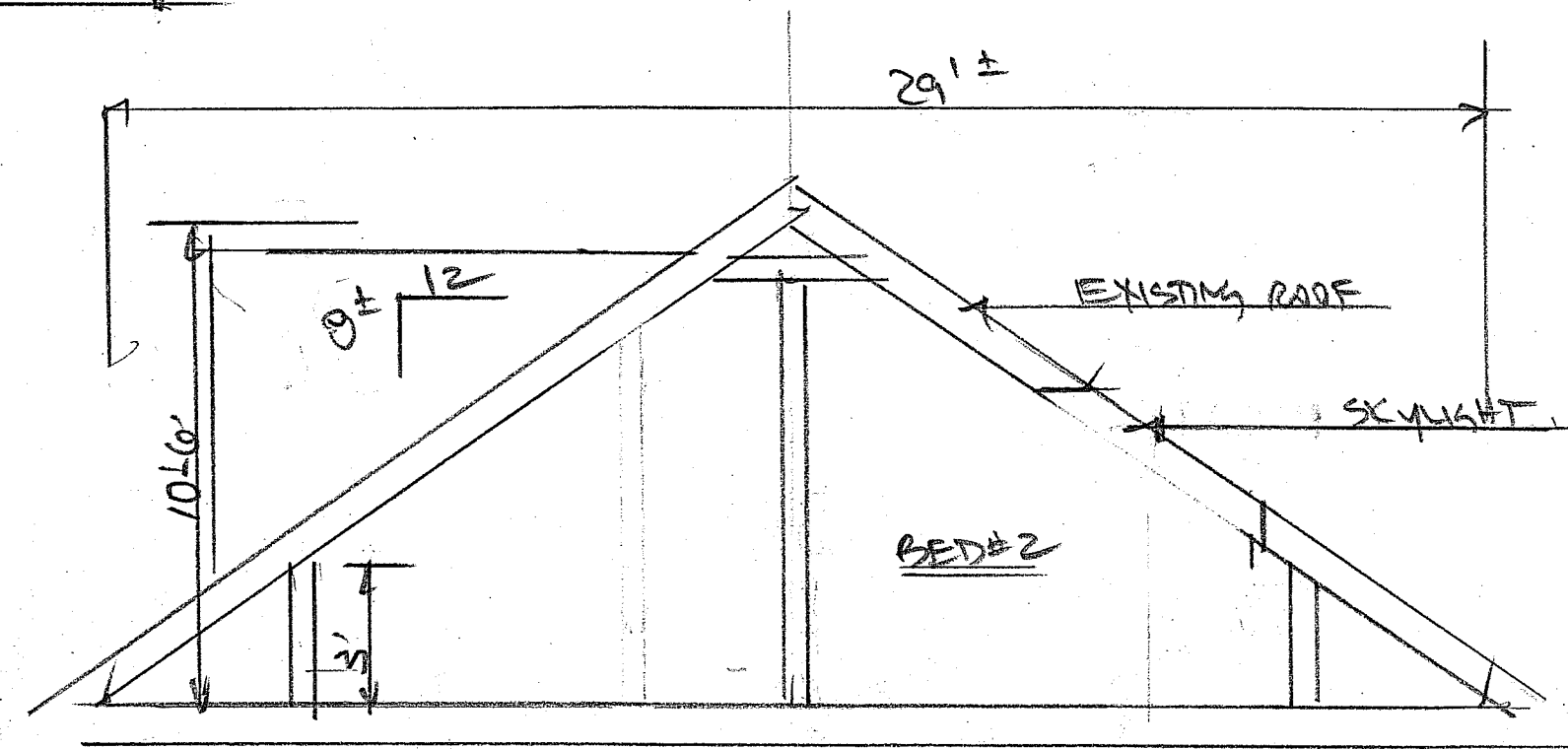
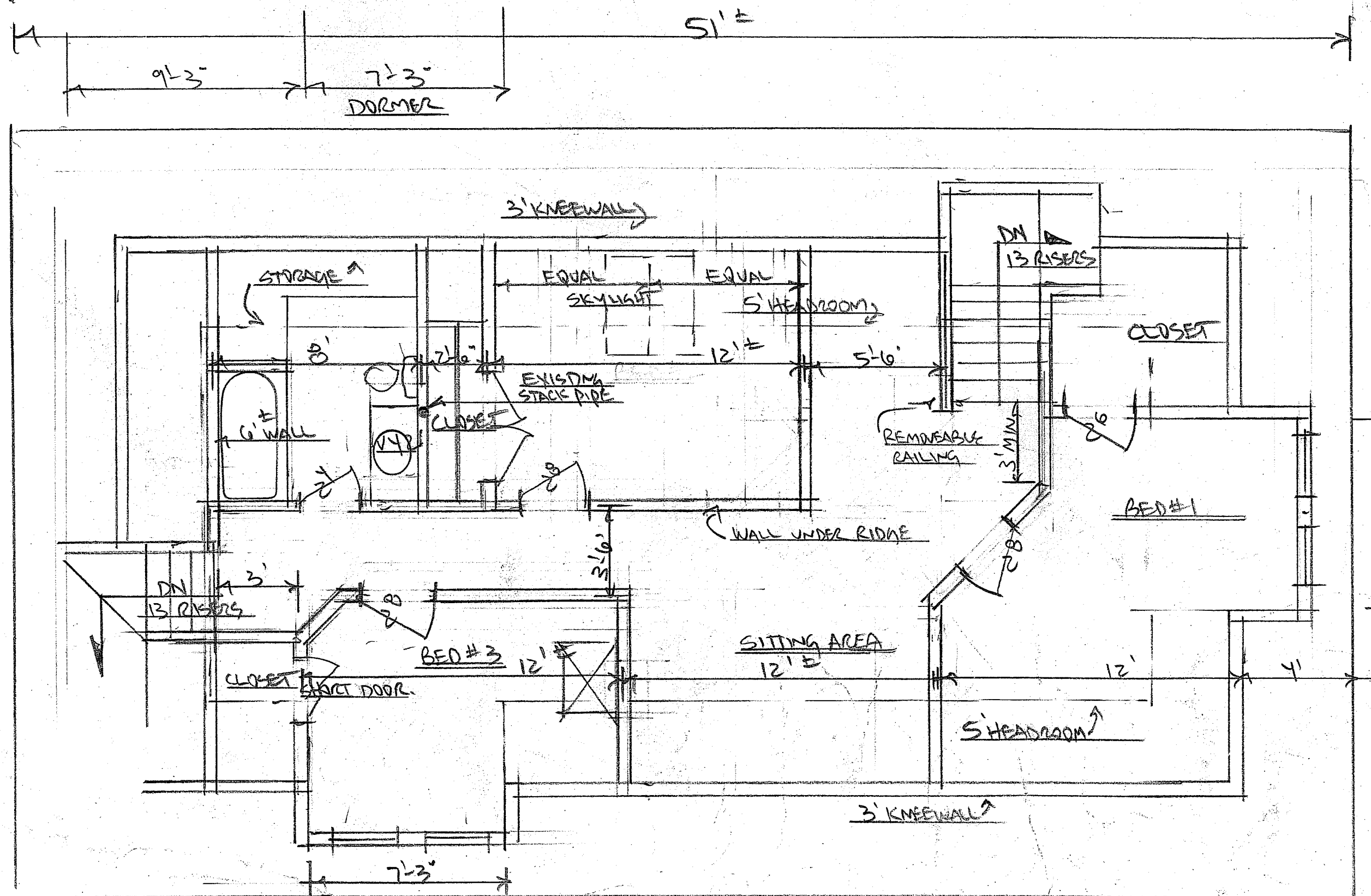

- PROPOSED PLAN
- ① CATHEDRA CEILINGS
 - ② ANGLED WALLS AT 75°
 - ③ BEDROOM SQ FOOTAGES - MEASURED FROM S' HEADROOM
 - #1 = 108 SQ FT.
 - #2 = 98 SQ FT.
 - #3 = 87 SQ FT.

PLANS - 756 FOREST AVE.		
SCALE: 1/4" = 1'	APPROVED BY:	DRAWN BY: W. Staley
DATE: 8/9/16		REVISED
Rich + Cindy Meoli		
		DRAWING NUMBER: 101