

1 NORTH ELEVATION
1/4" = 1'-0"

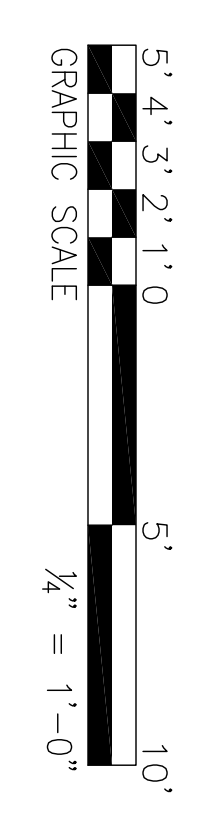

GENERAL NOTES
 1. EXISTING VINYL SIDING TO REMAIN UNLESS NOTED OTHERWISE.
 2. EXISTING BRICK FOUNDATIONS TO REMAIN U.N.O.

LEGEND
 1 DOOR KEY
 WINDOW KEY

- KEYED NOTES**
- 1 EXISTING CHIMNEY.
 - 2 NEW WOOD STEPS.
 - 3 NEW ASPHALT SHINGLE ROOFING.
 - 4 NEW DORMER (TYP. OF 6).
 - 5 NEW EPDM ROOFING.
 - 6 EXISTING WOOD RAMP & STEPS.
 - 7 BATHROOM & RANGE HOOD EXHAUST.
 - 8 WALL MTD. DOWNLIGHT FIXTURE.

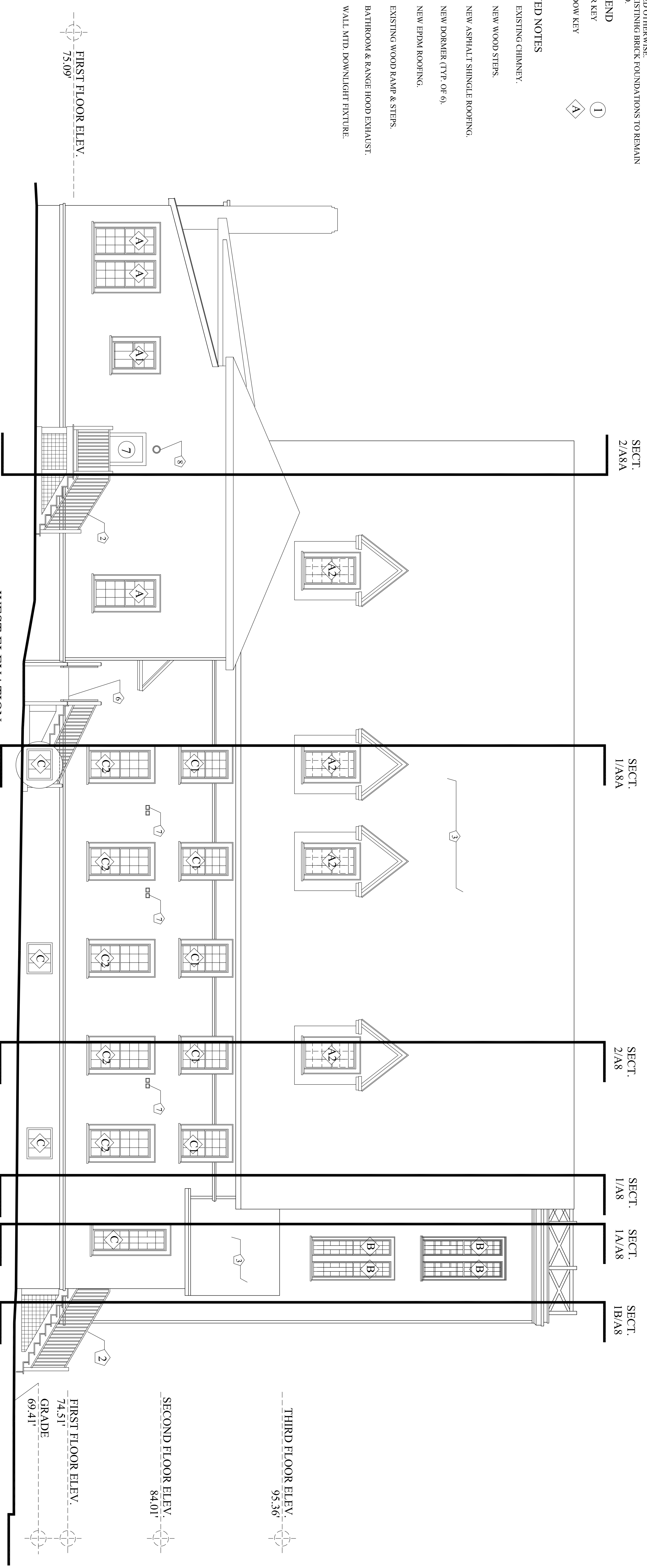

2 WEST ELEVATION
1/4" = 1'-0"

