

1 SOUTH (PLEASANT AVENUE) ELEVATION  
1/4" = 1'-0"

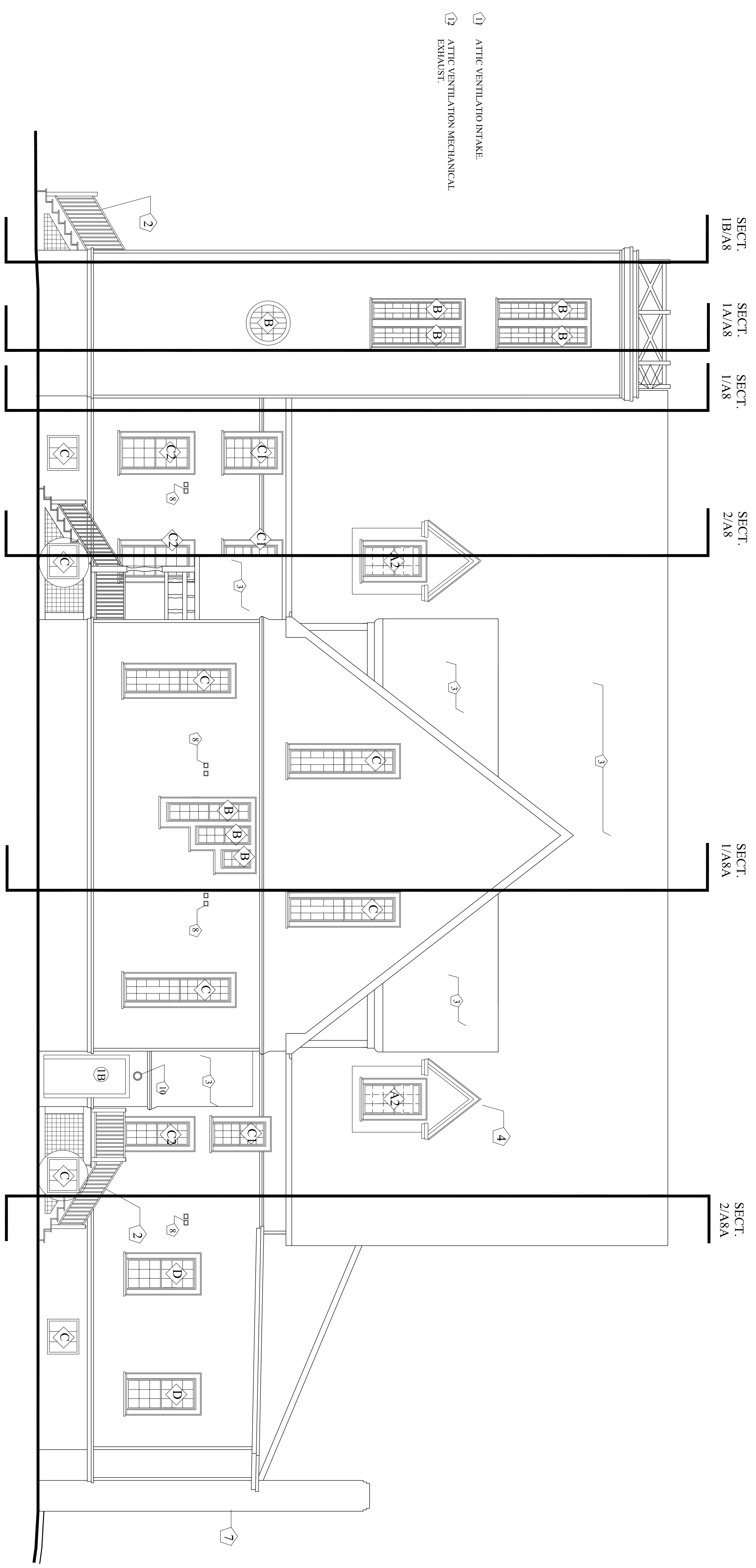

2 EAST (FOREST AVENUE) ELEVATION  
1/4" = 1'-0"

**GENERAL NOTES**  
 1. EXISTING VINYL SIDING TO REMAIN UNLESS NOTED OTHERWISE.  
 2. EXISTING BRICK FOUNDATIONS TO REMAIN (N.A.S.).

**LEGEND**  
 1 DOOR KEY  
 2 WINDOW KEY

**KEYED NOTES**  
 1 NEW BRICK FOUNDATION TO MATCH EXISTING.  
 2 NEW WOOD STERS.  
 3 NEW ASPHALT SHINGLE ROOFING.  
 4 NEW DORMER (TYP. OF 6).  
 5 NEW EPDM ROOFING.  
 6 EXISTING WOOD RAAMP & STERS.  
 7 NEW VINYL SIDING.  
 8 BATHROOM & RANGE HOOD EXHAUST.  
 9 POWDER ROOM EXHAUST.  
 10 WALL MTD. DOWNLIGHT FIXTURE.

1 ATTIC VENTILATION INTAKE.  
 2 ATTIC VENTILATION MECHANICAL EXHAUST.

