

STAIRS - UP TO REMAIN

RAMP UP - RAMP TO REMAIN

RAMP UP

RAMP UP

RAMP UP

GENERAL DEMOLITION NOTES:
 1. DEMOLITION IS NOT LIMITED TO WORK SHOWN ON THIS SHEET. THE CONTRACTOR IS RESPONSIBLE FOR IDENTIFYING ALL DEMOLITION OR REMOVAL REQUIRED TO IMPLEMENT WORK.
 2. MECHANICAL & ELECTRICAL SUBCONTRACTORS TO CUT & TERMINATE W/ CODE.
 3. G.C. TO DEMO & DISPOSE OF ALL TERMINATED ELECTRICAL & MECHANICAL.

LEGEND
 WALL OR ITEM TO BE REMOVED - - - - -
 =====

KEYED NOTES

- ① WOOD STAIR - TO BE REMOVED.
- ② FLOOR FRAMING - TO BE REMOVED, BOTTOM OF JOISTS @ 8'-7 1/2" ABOVE BASEMENT FLOOR.
- ③ METAL FIRE ESCAPE - TO BE REMOVED.
- ④ WOOD RAMP - TO BE REMOVED.
- ⑤ WOOD STEPS - TO BE REMOVED.
- ⑥ BRICK CHIMNEY - TO BE REMOVED ABOVE FIRST FLOOR LEVEL, TO REMAIN IN BASEMENT.
- ⑦ GLASS WALLS & ENTRY DOORS - TO BE REMOVED, EXISTING ENTRY ROOF TO REMAIN.
- ⑧ TOWER - SEE DRAWINGS 2.5/A1a FOR DEMOLITION IN TOWER.
- ⑨ REMOVE EXISTING ROOFING, ROOF & ROOF FRAMING AT REAR ADDITION, SEE DRAWING 2/A9 FOR ADDTL INFORMATION.
- ⑩ EXISTING STEEL COLUMN - REMOVE.
- ⑪ EXISTING STEEL ROD - REMOVE.

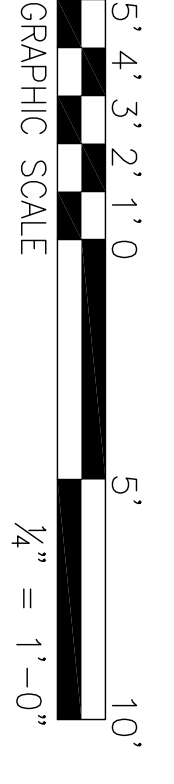

① FIRST FLOOR DEMOLITION PLAN
1/4" = 1'-0"

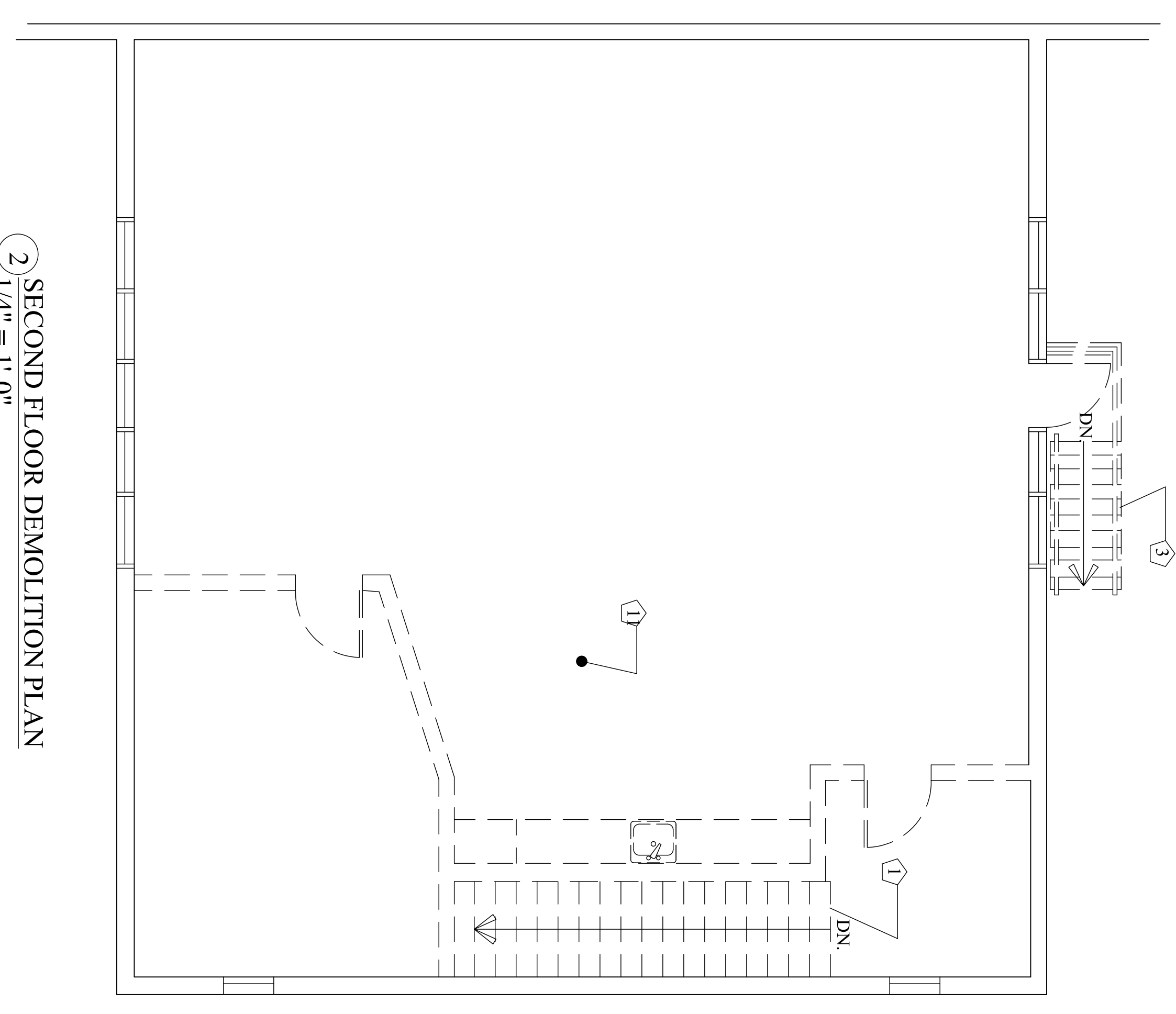
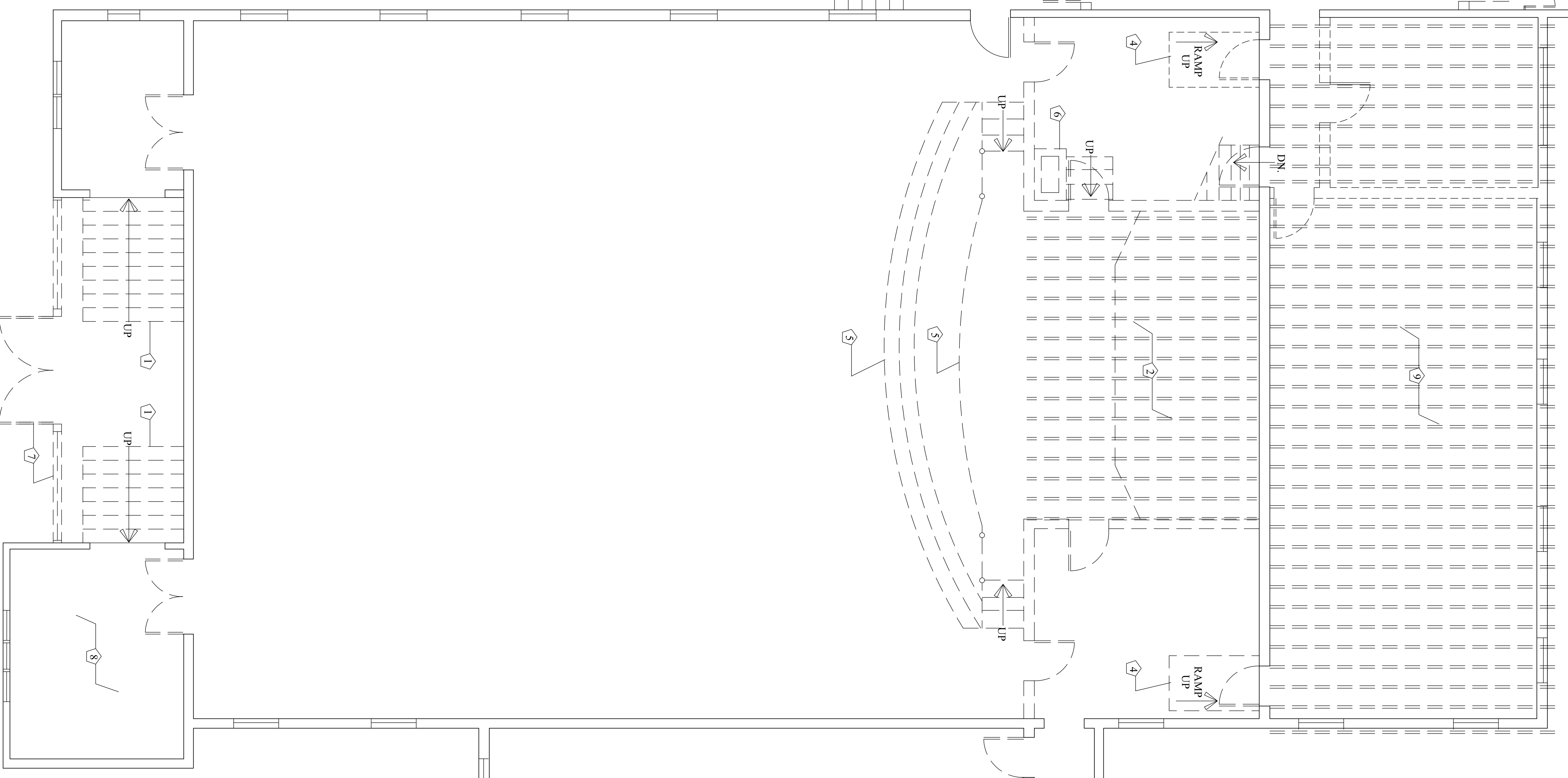

② SECOND FLOOR DEMOLITION PLAN
1/4" = 1'-0"



Owner
HARDYPOND DEVELOPMENT, LLC
 7 TEE DRIVE
 Portland, Maine 04103

Architect
SHIELDS ARCHITECTURE
 CUMBERLAND, MAINE
 (207) 776-8926

Date: 2/3/16
 Project:
 PLEASANT AVENUE
 PORTLAND, MAINE

Drawing
FIRST & SECOND FLOOR DEMOLITION PLANS

A-1a