

1 NORTH ELEVATION
1/4" = 1'-0"

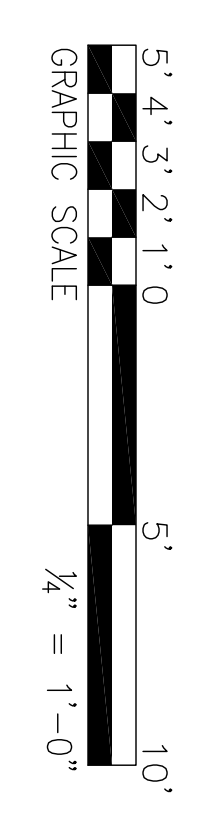

- GENERAL NOTE
1. FIRST FLOOR ELEVATION VARIES - SEE FLOOR PLANS.
- LEGEND
DOOR KEY ①
WINDOW KEY ④
- KEYED NOTES
① EXISTING CHIMNEY.
② WOOD STEPS.
③ ASPHALT SHINGLE ROOFING.
④ DORMER (TYP. OF 6).
⑤ EPDM ROOFING.
⑥ EXISTING WOOD RAMP & STEPS.
⑦ BATHROOM & RANGE HOOD EXHAUST.
⑧ WALL MTD. DOWNLIGHT FIXTURE.
⑨ EXISTING VINYL SIDING TO REMAIN.

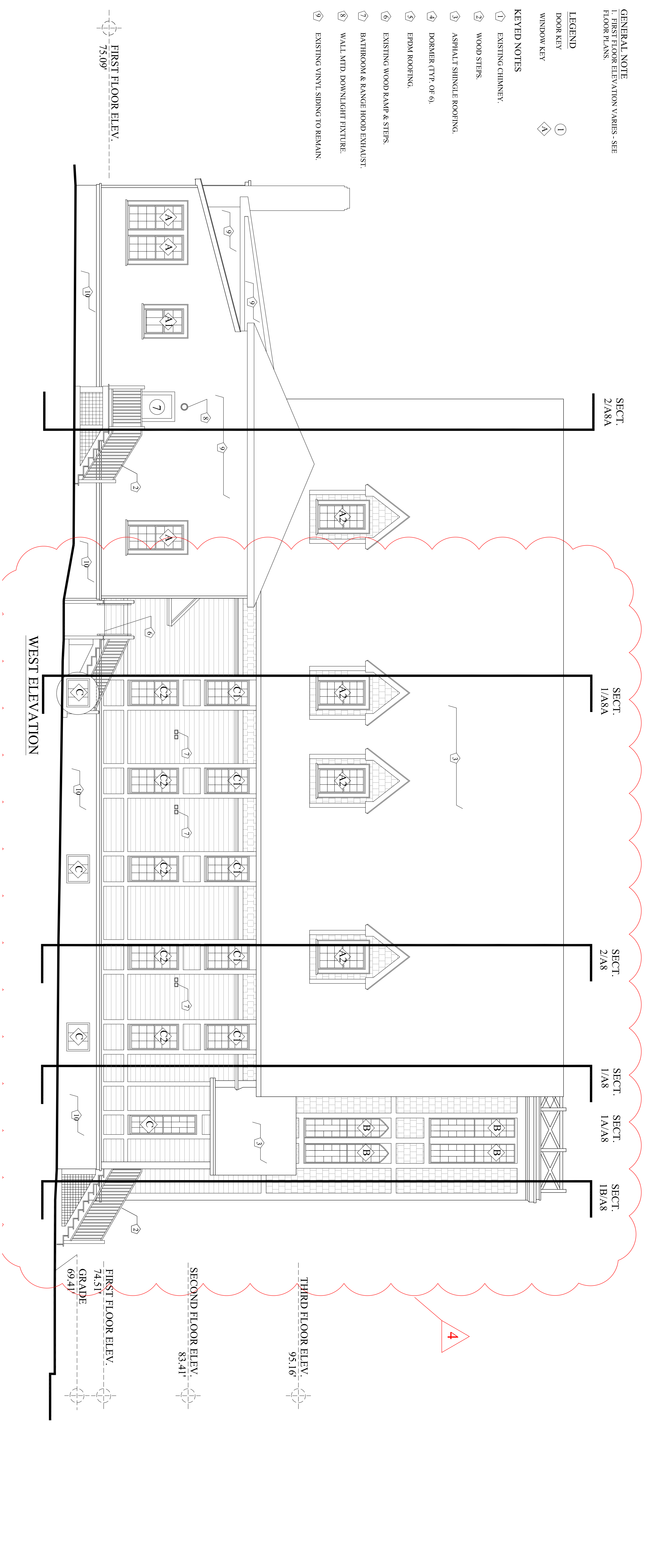

WEST ELEVATION

A-7

Drawing
NORTH & WEST ELEVATIONS

Date: 2/3/16
Revision No. 4 - 4/29/16 - Existing vinyl siding removed, existing wood siding painted.

Scale: 1/4" = 1'-0"
Project:
PLEASANT AVENUE
PORTLAND, MAINE

Architect
SHIELDS ARCHITECTURE
CUMBERLAND, MAINE
(207) 776-8926

Owner
HARDYPOND DEVELOPMENT, LLC
7 TEE DRIVE
Portland, Maine 04103

