

1 SOUTH (PLEASANT AVENUE) ELEVATION  
1/4" = 1'-0"

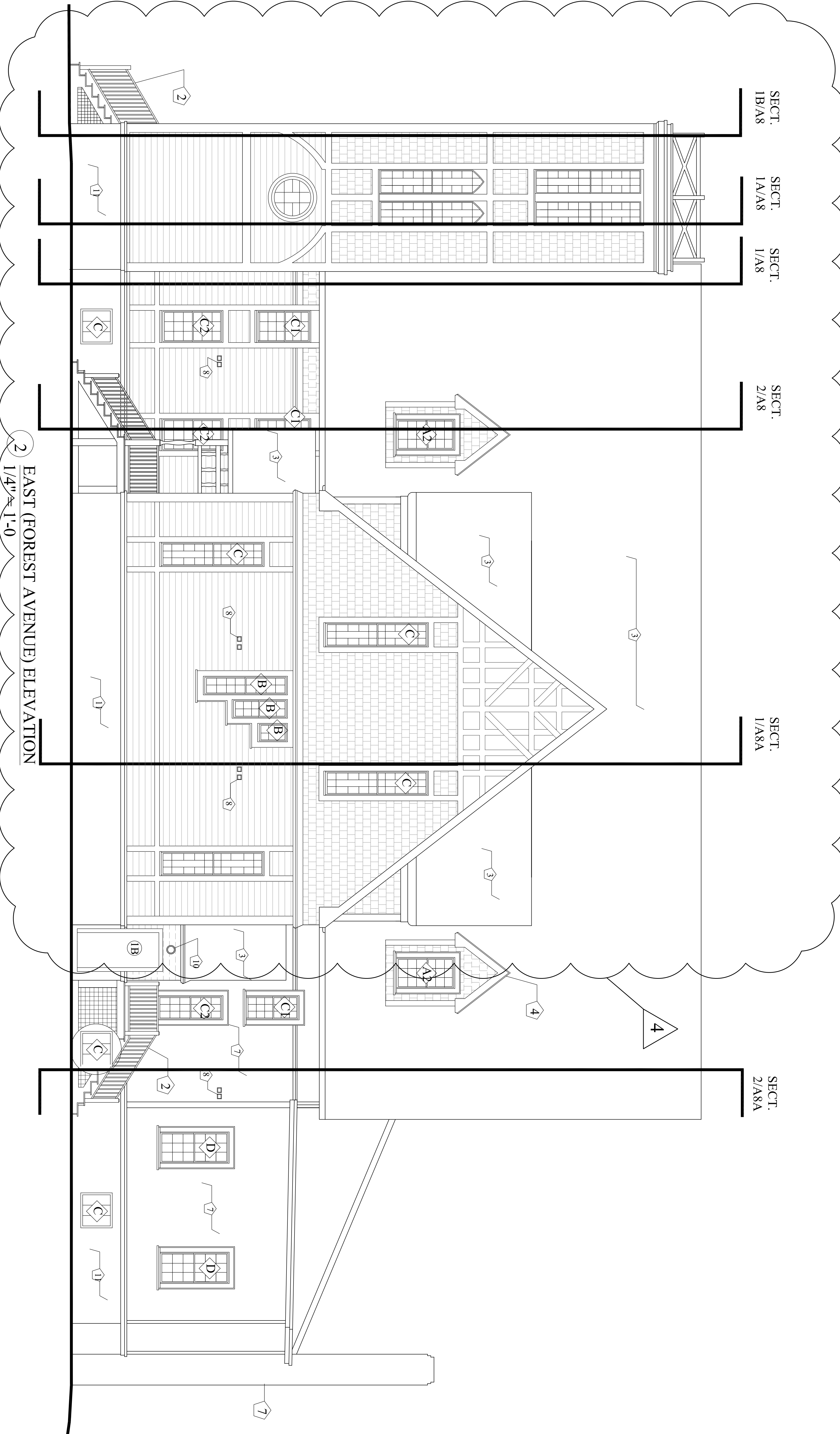

2 EAST (FOREST AVENUE) ELEVATION  
1/4" = 1'-0"

GENERAL NOTE  
1. FIRST FLOOR ELEVATION VARIES - SEE FLOOR PLANS.

LEGEND  
DOOR KEY 1  
WINDOW KEY 4

- KEYED NOTES
- 1 NEW BRICK FOUNDATION TO MATCH EXISTING.
  - 2 NEW WOOD STEPS.
  - 3 NEW ASPHALT SHINGLE ROOFING.
  - 4 NEW DORMER (TYP. OF 6).
  - 5 NEW EPDM ROOFING.
  - 6 EXISTING WOOD RAMP & STEPS.
  - 7 EXISTING VINYL SIDING TO REMAIN.
  - 8 BATHROOM & RANGE HOOD EXHAUST.
  - 9 POWDER ROOM EXHAUST.
  - 10 WALL MTD. DOWNLIGHT FIXTURE.
  - 11 EXISTING BRICK FOUNDATION TO REMAIN.

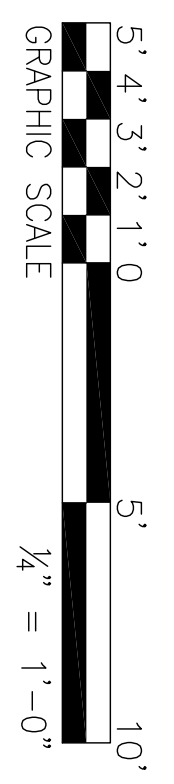

Owner  
**HARDY POND DEVELOPMENT, LLC**  
7 TEE DRIVE  
Portland, Maine 04103

Architect  
**SHIELDS ARCHITECTURE**  
CUMBERLAND, MAINE  
(207) 776-8926

Scale  
1/4" = 1'-0"

Project:  
**PLEASANT AVENUE  
PORTLAND, MAINE**

Date: 2/3/16

Revision No. 4 - 4/29/16 - Existing vinyl siding removed, existing wood siding painted.

Drawing

**SOUTH & EAST  
ELEVATIONS**