

Location of Construction: 14 Pleasant Ave		Owner: Zimmerman, Roger S.		Phone:	
Owner Address: Saa Ptld, ME 04103		Lessee/Buyer's Name:		Phone: 775-1221	
Contractor Name: Owner		Address:		Phone:	
Past Use: Mix Use Office/Dwelling		Proposed Use: Same		COST OF WORK: \$ 500.00	
				PERMIT FEE: \$ 25.00	
				FIRE DEPT. <input type="checkbox"/> Approved <input type="checkbox"/> Denied	
				INSPECTION: Use Group: Type:	
Proposed Project Description: Window Renovations				Signature: <i>Hoffman</i>	
				Signature: _____ Date: _____	
Permit Taken By: Mary Gresik		Date Applied For: 15 May 1997			

Permit No: **970461**

PERMIT ISSUED

Permit Issued:
MAY 16 1997

CITY OF PORTLAND

Zone: **B3** CBL: **130-H-016**

Zoning Approval: *[Signature]*

Special Zone or Reviews:

Shoreland
 Wetland
 Flood Zone
 Subdivision
 Site Plan maj minor mm

Zoning Appeal

Variance
 Miscellaneous
 Conditional Use
 Interpretation
 Approved
 Denied

Historic Preservation

Not in District or Landmark
 Does Not Require Review
 Requires Review

Action:

Approved
 Approved with Conditions
 Denied

Date: 5/16/97

D. Andrews

CERTIFICATION

I hereby certify that I am the owner of record of the named property, or that the proposed work is authorized by the owner of record and that I have been authorized by the owner to make this application as his authorized agent and I agree to conform to all applicable laws of this jurisdiction. In addition, if a permit for work described in the application is issued, I certify that the code official's authorized representative shall have the authority to enter all areas covered by such permit at any reasonable hour to enforce the provisions of the code(s) applicable to such permit

Roger Zimmerman 14 Pleasant Ave 15 May 1997 775-1221
 SIGNATURE OF APPLICANT Roger Zimmerman ADDRESS: DATE: PHONE:

RESPONSIBLE PERSON IN CHARGE OF WORK, TITLE PHONE:

CEO DISTRICT

Location of Construction: 14 Pleasant Ave		Owner: Zimmerman, Roger B.		Phone:		Permit No:	
Owner Address: Sea Pt Rd, NE 04103		Lessee/Buyer's Name:		Phone: 775-1221		Business Name:	
Contractor Name: Owner		Address:		Phone:			
Past Use: Mix Use Office/Dwelling		Proposed Use: Same		COST OF WORK: \$ 500.00		PERMIT FEE: \$ 25.00	
				FIRE DEPT. <input type="checkbox"/> Approved <input type="checkbox"/> Denied		INSPECTION: Use Group: Type:	
				Signature:		Signature: <i>[Signature]</i>	
Proposed Project Description: Window Renovations				PEDESTRIAN ACTIVITIES DISTRICT (P.A.D.)			
				Action: <input type="checkbox"/> Approved <input type="checkbox"/> Approved with Conditions <input type="checkbox"/> Denied			
				Signature:		Date:	
Permit Taken By: Mary Greshik		Date Applied For: 15 May 1997					

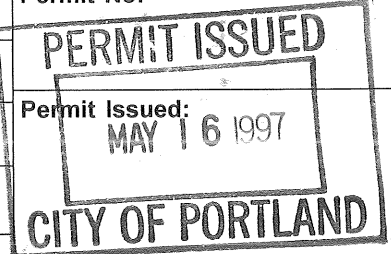

Zone: CBL: 130-n-016

Zoning Approval:

Special Zone or Reviews:

Shoreland
 Wetland
 Flood Zone
 Subdivision
 Site Plan maj minor mm

Zoning Appeal

Variance
 Miscellaneous
 Conditional Use
 Interpretation
 Approved
 Denied

Historic Preservation

Not in District or Landmark
 Does Not Require Review
 Requires Review

Action:

Approved
 Approved with Conditions
 Denied

Date: 5/16/97

1. This permit application does not preclude the Applicant(s) from meeting applicable State and Federal rules.
2. Building permits do not include plumbing, septic or electrical work.
3. Building permits are void if work is not started within six (6) months of the date of issuance. False information may invalidate a building permit and stop all work..

CERTIFICATION

I hereby certify that I am the owner of record of the named property, or that the proposed work is authorized by the owner of record and that I have been authorized by the owner to make this application as his authorized agent and I agree to conform to all applicable laws of this jurisdiction. In addition, if a permit for work described in the application is issued, I certify that the code official's authorized representative shall have the authority to enter all areas covered by such permit at any reasonable hour to enforce the provisions of the code(s) applicable to such permit

SIGNATURE OF APPLICANT Roger Zimmerman ADDRESS: _____ DATE: 15 May 1997 PHONE: _____

RESPONSIBLE PERSON IN CHARGE OF WORK, TITLE _____ PHONE: _____



COMMENTS

5-21-97 Window has been installed

Inspection Record

Type	Date
Foundation: _____	_____
Framing: _____	_____
Plumbing: _____	_____
Final: _____	_____
Other: _____	_____

DR. ROGER S. ZIMMERMAN, Ph.D.
LICENSED PSYCHOLOGIST
14 Pleasant Ave.
Portland, Maine 04103
207-775-1221

Replacement of large 6' x 7' window (glass)
to smaller 3' x 3' pane window, enclosed
within wall, constructed of 2x4's, doubled,
2x plywood, covered to planking (pine) -
sheetrock on inside

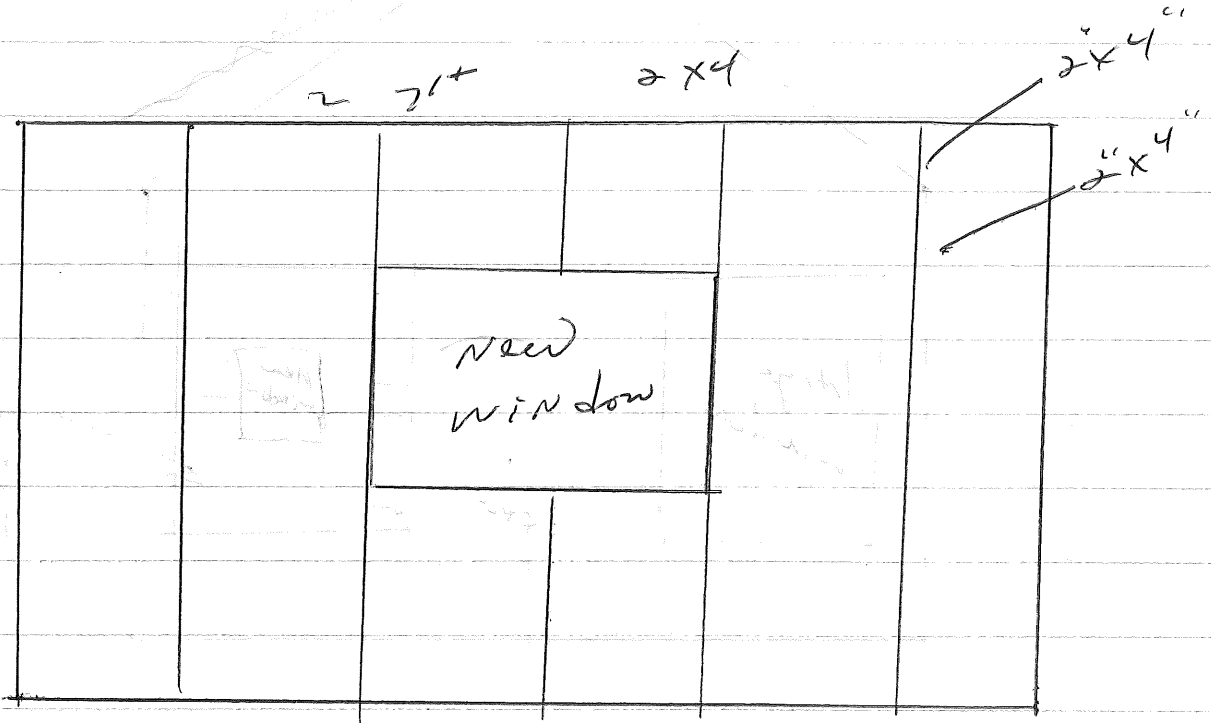

Approximate cost - \$500

Roger S. Zimmerman

DR. ROGER S. ZIMMERMAN, Ph.D.
LICENSED PSYCHOLOGIST
14 Pleasant Ave.
Portland, Maine 04103
207-775-1221

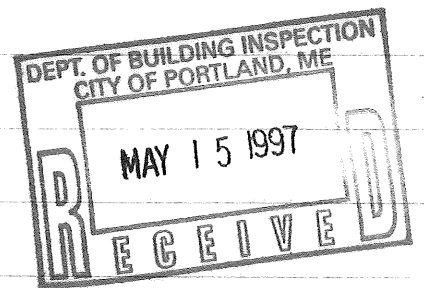

DR. ROBERT ZIMMERMAN, PH.D.
LICENSED PSYCHOLOGIST
101 W. Main St., Suite 210
Portland, Maine 04101
207-775-1231

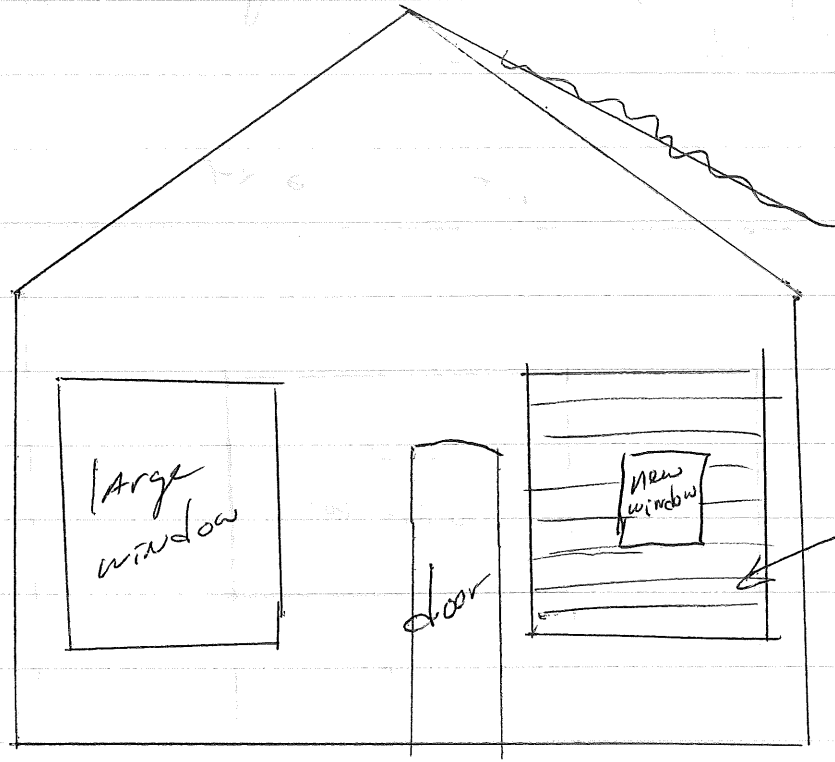

external siding, 1x4 pine planks, on new wall

DEPT OF BUILDING INSPECTION
CITY OF PORTLAND, ME
MAY 15 1981
RECEIVED

DR. ROBERT ZIMMERMAN, PH.D.
LICENSED PSYCHOLOGIST
101 W. Main St., Suite 210
Portland, Maine 04101
207-775-1231